BRITAIN'S BIGGEST & BEST AMIGA GAMES MAG

THE ONE AMIGA

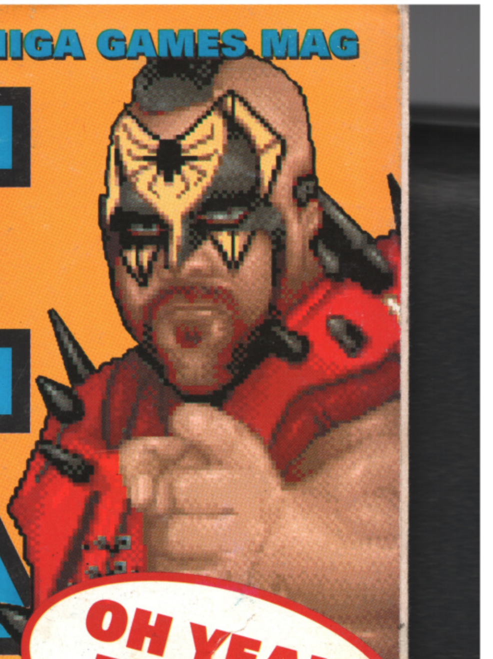

OH YEAH! The WWF is BACK!

BEST DISKS EVER!

STREET FIGHTER II

What, no disk? Ask the newsagent!

What, no disk? Ask the newsagent!

Is it a bird? Is it a plane? No, it's...

SUPERFROG!

Team 17's new platform hero takes to the skies!

THE ULTIMATE GAMES MACHINE?

Commodore's new Amiga 1200 unveiled!

WIN AN A1200!

In our Bill's Tomato Game compo!

REVIEWED! Lethal Weapon, Legends of Valour, Nigel Mansell, Campaign, McDonalds Land, BC Kid, Bill's Tomato Game, Rampart, No Second Prize and many more!
TIPPED! Zool, Wizkid, Putty, Eye of the Beholder 2!
PLUS! Richard Joseph speaks! Gamesmaster Live preview!

December 1992 £3.75
DM 20 Lire 12,000 Printed in the UK

ONLY ONE MAN
CAN HANDLE THIS MUCH
ACTION AND ADVENTURE

Indiana Jones is a registered trademark of Lucasfilm Limited. LucasArts Games is a trademark of LucasArts Entertainment Company. Indiana Jones and the Fate of Atlantis © 1992 LucasArts Entertainment Company. All rights reserved.

GOLD PHONE

SPELLJAMMER • PROPHECY OF THE SHADOW • THE SUMMONING • DARK SUN • EYE OF THE BEHOLDER • LEGEND OF DARKMOON (EYE OF THE BEHOLDER II) • DRAGONS OF FLAME • HEROES OF THE LANCE TEL: **0839 654 139** OPERATION STEALTH • ANOTHER WORLD • FLASHBACK • CRUISE FOR A CORPSE TEL: **0839 654 284** LUCASFILM HELPLINE • LECHUCK'S REVENGE (MONKEY ISLAND 2) • INDIANA JONES (LAST CRUSADE & FATE OF ATLANTIS) • LOOM •

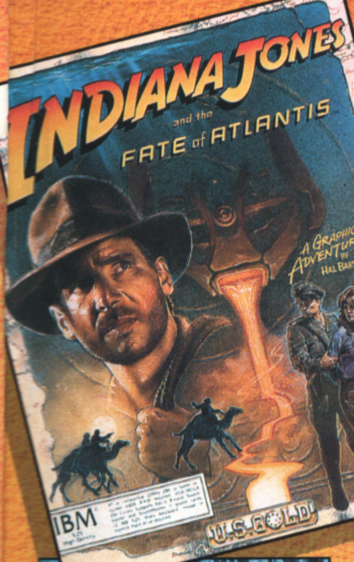
INDIANA JONES
and the
FATE of ATLANTIS
A GRAPHIC ADVENTURE by HAL BARWOOD
IBM
U.S. GOLD

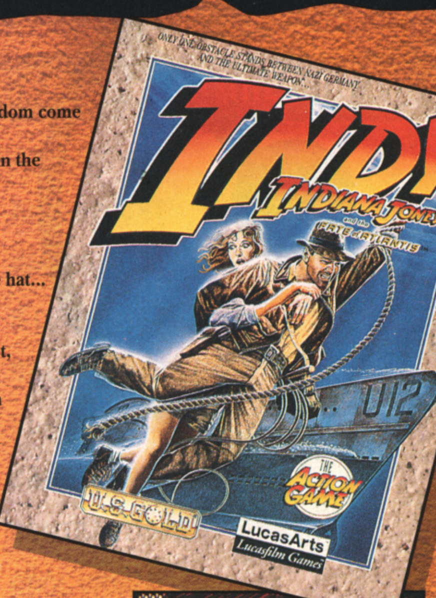
ONLY ONE OBSTACLE STANDS BETWEEN NAZI GERMANY AND THE ULTIMATE WEAPON...
INDY
INDIANA JONES and the FATE of ATLANTIS
U12
THE ACTION GAME
U.S. GOLD
LucasArts
Lucasfilm Games

The enemies prepare to blast the civilised world to Kingdom come as they race to retrieve the secret explosive buried in the Lost City of Atlantis.

Only one man stands in their way. The man with the hat...

In Lucasfilm's biggest computer blockbuster yet, Indy battles tooth and nail to save the world in his race to reach the mystical Lost City.

Point 'n' click your way through bruising fist fights ... soar over deserts ... plunge under oceans ... and explore 200 + lavish locations.

Shoot the action from 4 different angles ... amaze your senses with the cinematic sound system ... and 'play and replay ' with 3 challenging paths to saving the world from Hitler's fury ...

U.S. Gold and Lucasfilm Games present two thrilling versions of this feature game to test your nerve and brainpower - INDY IV GRAPHIC ADVENTURE and INDY IV ACTION .

The ACTION game dishes out all the excitement you can handle in a breathless race against evil. The GRAPHIC ADVENTURE Game tests your grey matter with some of the toughest puzzles yet.

Individually, they're the hottest property this side of Atlantis.

Together, they're the ultimate Indy experience.

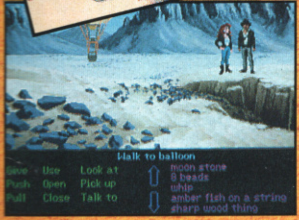
Walk to balloon
Save Use Look at
Push Open Pick up
Pull Close Talk to
moon stone
8 beads
whip
amber fish on a string
sharp wood thing

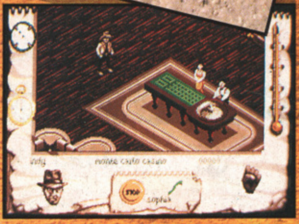
indy
monte carlo casino
sophia

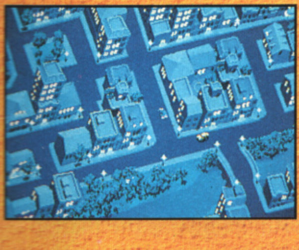

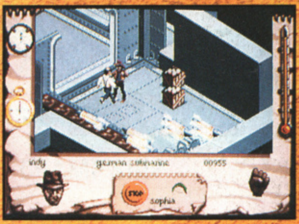
indy
german submarine
00955
sophia

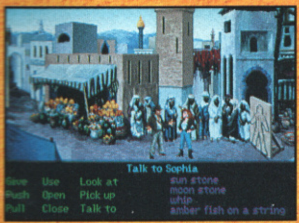
Talk to Sophia
Save Use Look at
Push Open Pick up
Pull Close Talk to
sun stone
moon stone
whip
amber fish on a string

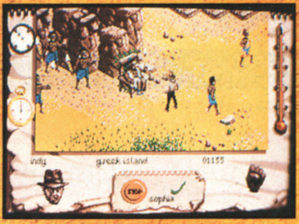
indy
greek island
01155
sophia

Screen shots are only intended to be illustrative of the gameplay and not the screen graphics which vary considerably between different formats in quality and appearance and are subject to the computers specification.

INDY ACTION AVAILABLE ON: Amiga, PC & Compatibles, Atari ST, Amstrad (128k only) and C64 Cassette & Disk and Spectrum cassette.
INDY ADVENTURE AVAILABLE ON: Amiga, PC & Compatibles.

INDIANA JONES®
and the
FATE of ATLANTIS™

U.S. GOLD®

Used under authorisation by U.S.Gold Limited, Units 2/3, Holford Way, Holford, Birmingham, B6 7AX, Tel: 021-625 3366. All other trademarks are acknowledged as the property of their respective owners.

ZAK MCKRACKEN • MANIAC MANSION • SECRET OF MONKEY ISLAND • BATTLE OF BRITAIN TEL: **0839 654 123**
INFORMATION LINE: 0839 654 124 • LEGENDS OF VALOUR TEL: **0839 993 366** • ACCESS HELPLINE:
AMAZON TEL: **0839 654 394** • SIR TECH HELPLINE: CRUSADERS OF THE DARK SAVANT TEL: **0839 994 477**
Service provided by U.S. GOLD LTD., UNITS 2/3 HOLFORD WAY, HOLFORD, BIRMINGHAM B6 7AX. If you are under 18 please get permission to use the telephone. Calls cost 36p per minute cheap rate, 48p per minute all other times.

LucasArts™
Lucasfilm Games™

conte

15 NEWS
What a month! Sensible Soccer V1.1 rears its not-unattractive head and those Lemmings creatures return for more mayhem.

21 LETTERS
Blah, blah, blah, blah, blah, blah, blah, blah, blah, blah, blah, blah, blah, blah (continued on page 21).

25 IT'S ALIVE!
This December's Gamesmaster Live Show previewed. And doesn't it look just great!

28 WORK IN PROGRESS
We've really got it sorted this month on the WIPs front. For starters there's an exclusive look at Interplay's Star Trek game, then Team 17's Superfrog gets a once over and finally Ocean's WWF European Rampage gets the in-depth treatment.

DISKS............9
This month we're proud to present what we believe to be the finest pair of disks ever to grace a computer magazine. Suck 'em and see...

STREET FIGHTER II

38 COMPO! (1)
Design a joystick and win yourself a Cheetah CharacteriStick!

41 THE ONE ON ONE
Richard Joseph, who composed the tunes and jingles in many of today's Amiga hits, is the man in the big black hot seat.

44 A1200 - THE DREAM MACHINE
Last month Commodore finally unveiled the next stage in the Amiga's evolution, and The One was there to find out all about it.

49 REVIEWS
A massive sixteen games covered this month, including US Gold's storming Legends of Valour and Virgin's Reach for the Skies.

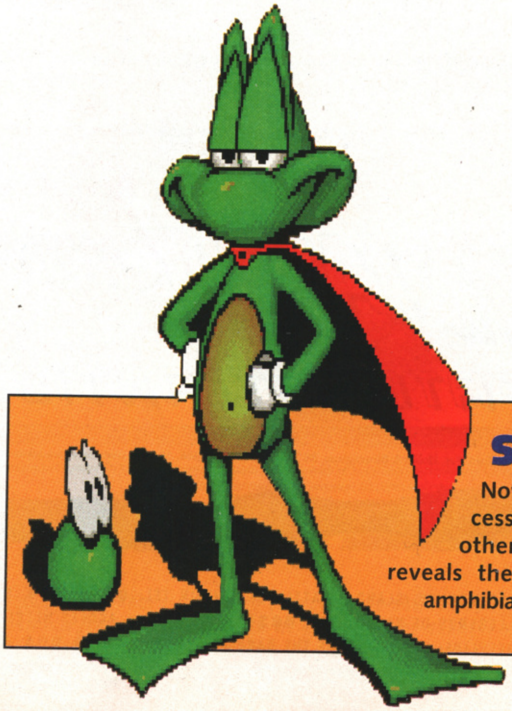

SUPERFROG....28
Now it can be told. Fresh from the success of Assassin (and just about every other game they've released), Team 17 reveals the true story behind its upcoming amphibian antihero, the red-caped Superfrog!

Editor
David Upchurch

Deputy Editor
Gary Whitta

Head Of Design
Jim Willis

Art Editor
Rob Carter

Staff Writer
Simon Byron

Additional Design
Allister Cordice Design Ltd

Group Advertising Manager
Nigel Taylor

Advertising Manager
Maria Clarke

Deputy Advertising Manager
Tina Zanelli

Advertising Production
Tina Gynn

Publishing Director
Mike 'Tomato' Frey

Managing Director
Terry Pratt

Editorial and Advertising Offices
Priory Court
30-32 Farringdon Lane
London
EC1R 3AU

Telephone: 071 972 6700
Fax: 071 972 6710

Distribution
BBC Frontline Ltd
Park Road
Peterborough
PE1 2TR
Telephone: 0733 555161

Subscriptions & Back issues
PO Box 500
Leicester LE99 OAA

Subs Enquiries
Telephone: 0858 410510
Credit Card Orderline: 0858 410888

The One is produced with Apple Macintosh Desktop Publishing, using Quark Express, Adobe Illustrator, Theatrics, Adobe Photoshop and a host of others. Film output by Team, 105-109 Oxford Street, London W1, and PrePress, 124-132 Clerkenwell Road, London EC1R. Printed by Capricorn.

Coverdisks compiled by Grants Computing.

No part of this magazine can be copied or transmitted by any means, mechanical or otherwise, stored in a data retrieval system or in any other way ripped off.

©EMAP Images 1992

86 C
Our B
bigge
else c
games

94 C
Count
they'r
win a

ST
Inte
the
And
SIVE
gue

ents

WIN AN A1200!........94

Yes, your chance to win one of these new wonder Amigas in our great Bill's Tomato Game compo. By the way, don't forget the in-depth feature on the machine on page 44!

86 CHEAPOS!

Our Budget and Bundles section is bigger than ever this month. How else could we cope with the tide of games that's come in?

94 COMPO! (2)

Count your tomatoes before they're hatched (or something) and win an Amiga 1200!

STAR TREK..33

Interplay's PC classic is coming to the Amiga - and that's official. And guess who's got the EXCLUSIVE first look at it? Yup, you guessed it, so turn to page 33.

96 SUBSCRIBE!

We know you'll love this issue so why not get The One sent to your house every month for a year?

99 KILL ZONE

The usual definitive guides to all the hottest games.

113 PD ZONE

Games!? For free!?!? No, you're not dreaming - it's called PD...

116 DIARY OF A GAME

The saga goes on and on and on...

121 PREVIEWS

Christmas may be soon upon us, but what's out after then?

126 RECOMMENDED

The Games Index is dead! Long live the Recommendeds! We think you'll like the change...

W.W.F. EUROPEAN RAMPAGE.........36

With WWF European Rampage the only game likely to stand a shadow of a chance against the mighty Street Fighter 2 this Xmas, we decided the time was right to do a full Work In Progress on it which, you'll be pleased to hear, conforms to all EEC regulations.

GAMES FEATURED IN THIS ISSUE

A.T.A.C.	PREVIEW	121
AIR SUPPORT	REVIEW	60
AMBERSTAR	REVIEW	54
B.C. KID	REVIEW	74
BILL'S TOMATO GAME	REVIEW	76
BUNNY BRICKS	REVIEW	73
CAMPAIGN	REVIEW	70
CONTRAPTIONS	PREVIEW	124
COOL WORLD	PREVIEW	122
DRAGON'S LAIR 3	PREVIEW	121
EYE OF THE BEHOLDER 2	TIPS	104
LEEDS UNITED CHAMPS!	PREVIEW	122
LETHAL WEAPON	REVIEW	58
LEGENDS OF VALOUR	REVIEW	50
LEMMINGS 2	NEWS	15
McDONALDS LAND	REVIEW	67
MANSELL'S CHAMP'SHIP	REVIEW	78
NO SECOND PRIZE	REVIEW	62
PREMIER MANAGER	REVIEW	82
PUTTY	TIPS	99
RAMPART	REVIEW	57
REACH FOR THE SKIES	REVIEW	84
SENSIBLE SOCCER V1.1	NEWS	16
STAR TREK	WIP	33
SUPER CAULDRON	PREVIEW	124
SUPERFROG	WIP	28
TINY SKWEEKS	REVIEW	65
WEEN	REVIEW	80
WIZKID	TIPS	102
W.W.F. EURO RAMPAGE	WIP	36
ZOOL	TIPS	100

FLY TO THE HOTTEST SKIES IN THE MIDDLE EAST...

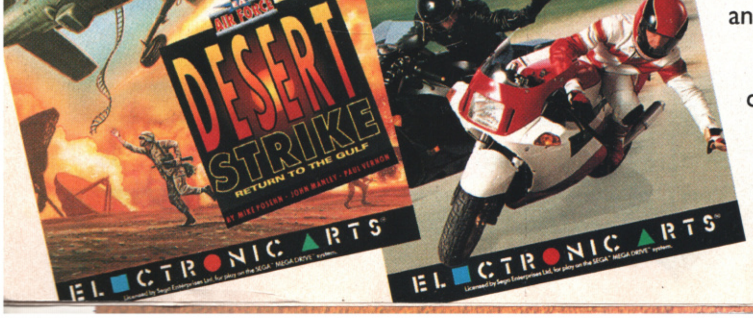
AIR FORCE
DESERT STRIKE
RETURN TO THE GULF
ROAD RASH
RANDY BREEN
DAN GEISLER
WALTER STEIN
ELECTRONIC ARTS
ELECTRONIC ARTS

We've spent a year, ensuring that both "Desert Strike™" and "Road Rash™" come to you with all the enhanced graphics and sound quality that you've rightly come to expect from your Amiga.

The Middle East's looniest dictator is about to nuke anyone who stands in the way of his mad ambitions.

A desperate US President turns to you to undertake a covert mission piloting a heavily armed Apache helicopter. From a 3/4 top-down perspective, you'll be taking off on 27 different missions including; rescuing MIA's, defending oilfields and taking out SCUD missile launchers.

...AND ALONG THE HOTTEST TARMAC IN THE WILD WEST.

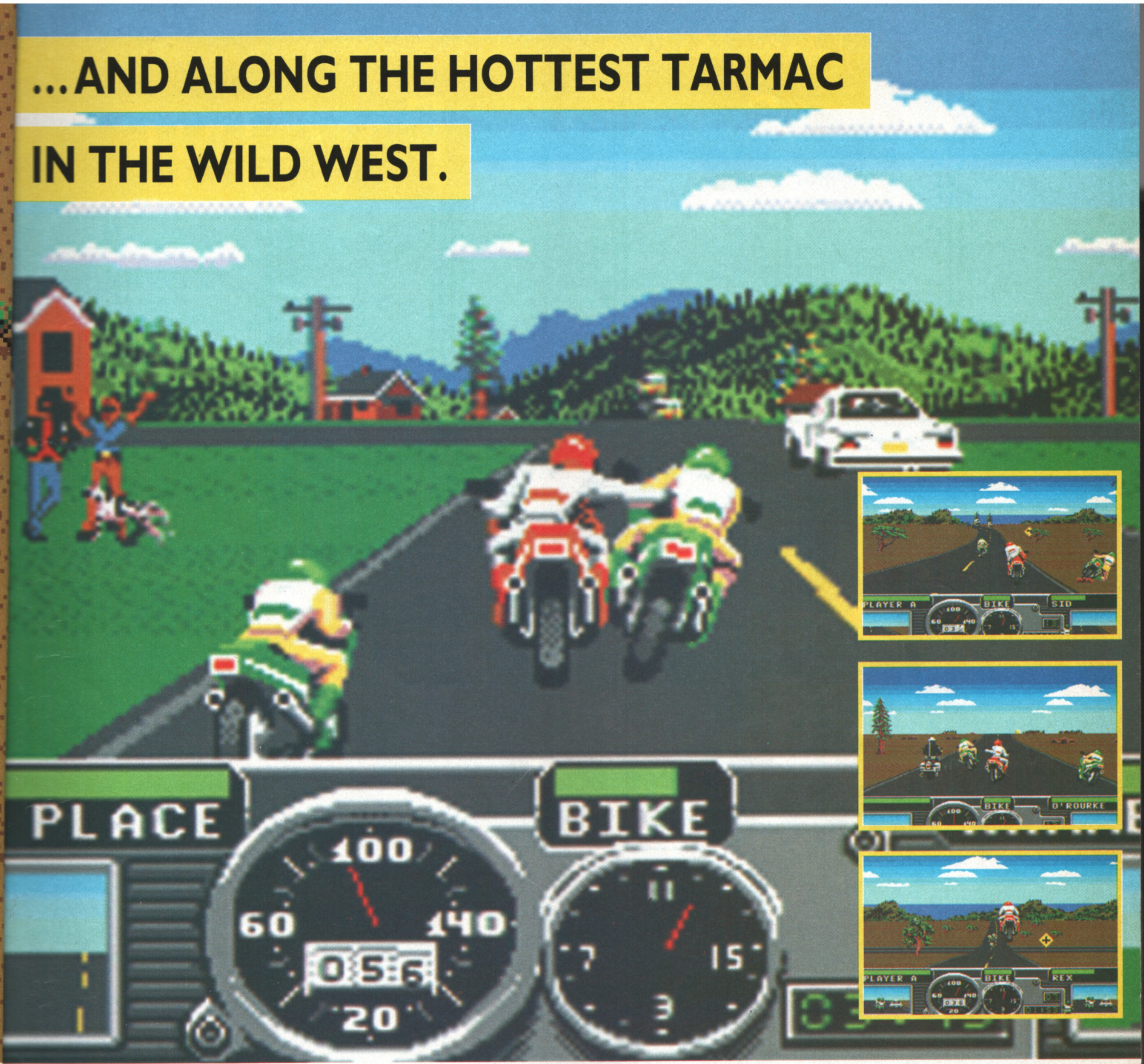

All a million miles from the uncontrolled mayhem of "Road Rash", a scorchingly fast biker race across America with no holds barred.

Punch, kick and club your way to the prize-money and upgrade your bike to an ever more frighteningly fast machine, like the terrifying Diablo 1000.

The other competitors are not the only danger as you speed along five of America's most lethal highways. Hard-nosed cops, oncoming traffic, oil-slicks, even wandering cattle and deer.

Whether you yearn for the undying gratitude of the entire Western World or the grudging respect of Helldog the club wielding gypsy biker, these two fun-packed hits are at last yours.

Available on Amiga and Sega™ Mega Drive™.

ELECTRONIC ARTS®

Sega and MegaDrive are Trademarks of Sega Enterprises Ltd.

Electronic Arts, 90 Heron Drive, Langley, Berks SL3 8XP Tel: 0753 549442 Fax: 0753 546672.

• The Bitmap Brothers •

THE CHAOS ENGINE

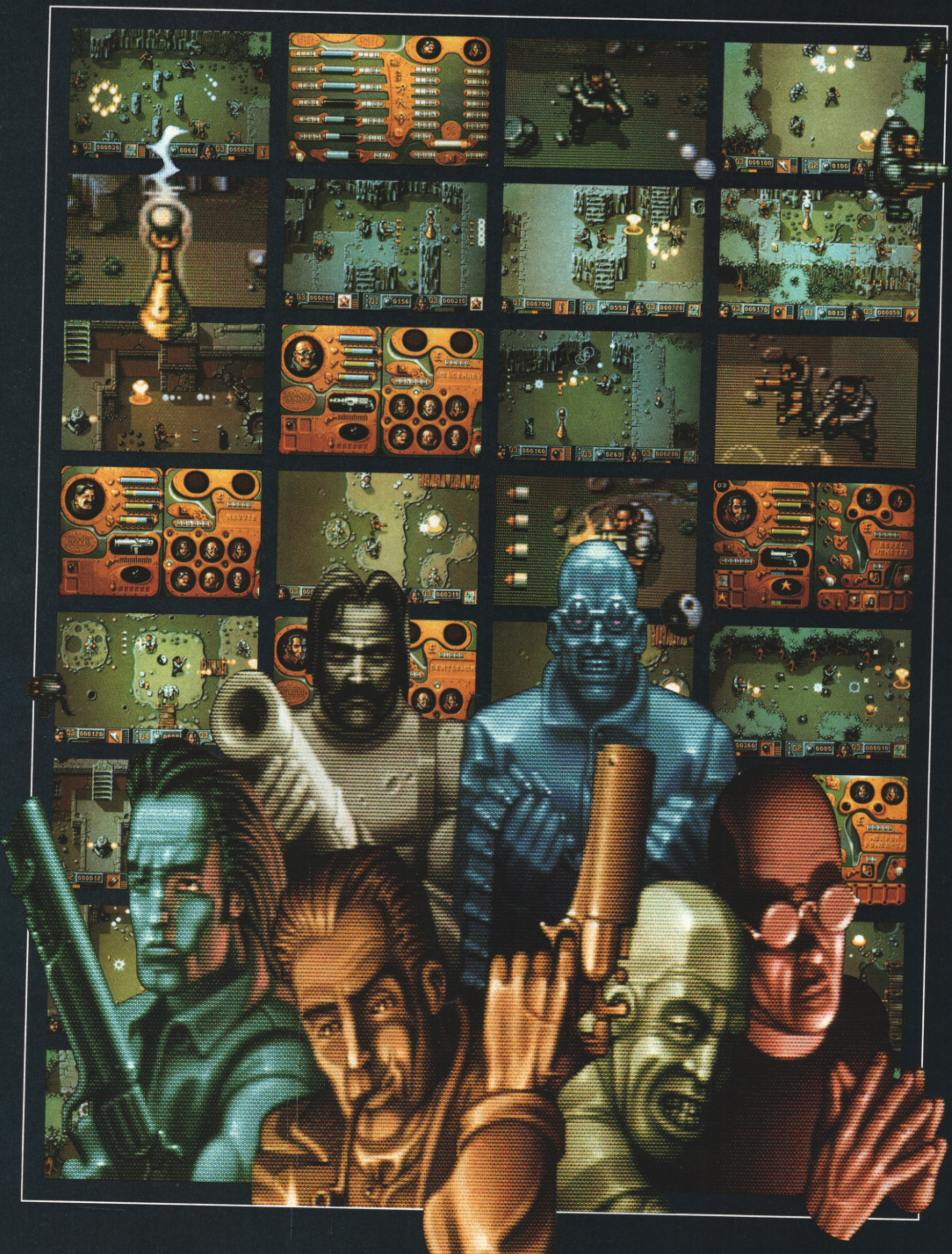

• TIME FOR CHAOS •

Atari ST (STE Enhanced), 1Meg Amiga & PC • 1 or 2 Player

C1, Metropolitan Wharf, Wapping Wall, London E1 9SS. © 1992 The Bitmap Brothers. Published by Renegade.

Tel: 071 481 9214 • Fax: 071 480 5690

This month's disks contain the best collection of demos you have ever seen. There's something for everyone here, from the fight of the century to amazing motorbike racing - how can you fail to be impressed? You can't, that's how. There's just one thing to remember when playing all these top-notch demos - we had enough trouble fitting them on two disks so imagine what you'd have got if we only had one. Food for thought, methinks. Once again Simon Byron is your host.

BOOT SECTOR

A

STREET FIGHTER 2
McDONALDS LAND

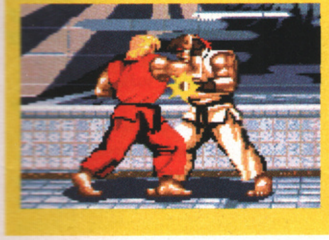

B

SENSIBLE SOCCER V1.1
1992-1993 SEASON
NO SECOND CHANCE
CREATURES

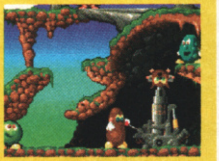

STREET FIGHTER 2

US Gold

You may not be able to play this demo but we decided that because there's so much interest out there on 'the streets', we'd give you the opportunity to see first hand how the hardest game ever is looking on the Amiga. Sit back, put your feet up, sup a cuppa and watch Ken and Ryu argue about who gets to play The One's demo disks first. Unfortunately there's no sound in this demo but rest assured that the finished version will be full up with beefy sound effects.

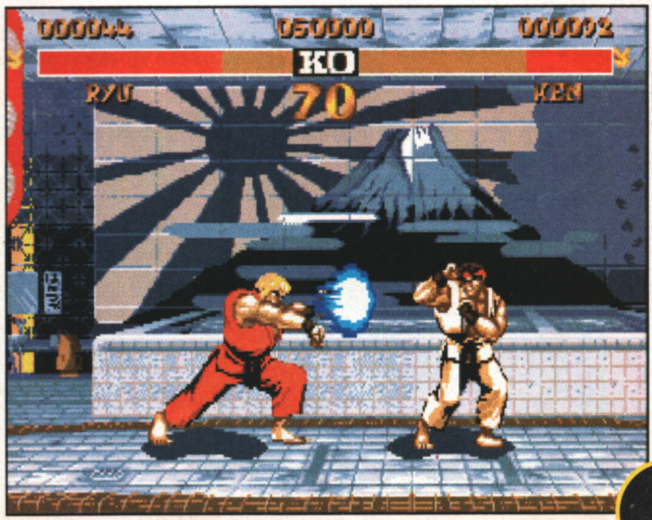

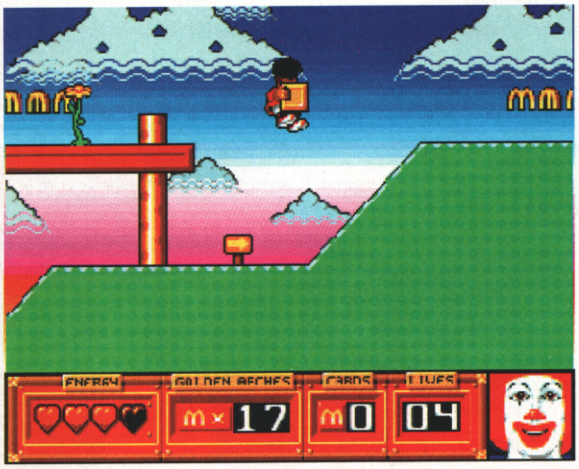

McDONALDS LAND

Virgin Games

If you're sick and tired of your console-owning friends trying to ram Mario down your throats, give them this Big Mac to chew on. There's the whole of the first world for you to try in this EXCLUSIVE demo.

IS McDONALDS' COLA OKAY?

Once the demo has loaded you'll need to move the player sprite off to the left of the screen to start the one-player game (the two-player option is only available in the full game). If you wish you can swap between the characters of Mick and Mac by bashing your head on one of the suspended red blocks.

Once you've left this screen, and after a brief animation, you'll find yourself on the level-select screen. You'll need to reach the end of certain levels before the demo will allow you to progress on to the latter levels (i.e. you need to complete Level One before you can try either Two or Three) but you do not necessarily need to find the pass to exit - just reach the finishing line and you'll return to the level-select screen.

SENSIBLE SOCCER V1.1 1992-1993 SEASON

Renegade

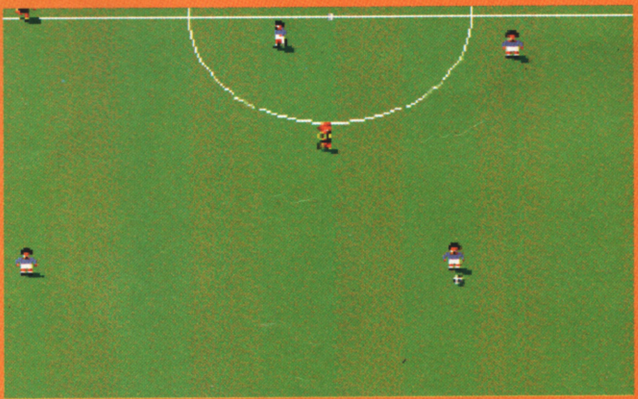

You've been screaming for it, so we'll give it to you. Here's the opportunity to try for yourselves the spectacular upgraded version of the most popular game of the year. Red cards, yellow cards, new teams... The list goes on but the most significant improvements are the introduction of the Supagoalies and the back-pass rule. Now, if you attempt to knock the ball back to your keeper, you'll actually be placed in control of the goalie allowing you to either clear the ball with a rather large hoof or dribble it into the opposition's half!

After the blurb describing the game's newer features, you'll be able to select either a one-player or two-player game between Sheffield Wednesday and Lazio. Unfortunately you cannot choose which of the two teams you want to play so in the one-pleyer game you'll play as Sheffield Wednesday. There's no set time limit on the game - it will only end when a goal is scored by either player so if you're playing a friend and you're both rubbish then the potential is there for an extremely long slog.

CONTROLLING THE GEEZERS

The joystick will move the player nearest the ball or in possession of the ball (indicated by the number over his head) and a quick tap on FIRE will pass the ball to the nearest colleague. Holding down FIRE for slightly longer will make the player shoot and you can apply after-touch by moving the joystick in another direction just after the fire button has been released. You can curve or lob the ball with just a simple joystick manoeuvre but there's far too many varying shots that can be performed to describe in detail here so it's probably best to experiment during play.

You can call up a replay at any stage by pressing the R key and you can leave the replay by pressing FIRE. When a goal is scored, a replay will show the goal being scored again in slow motion and you'll need to sit through the intro screen for a few seconds before you can jump back into the game.

CREATURES

Thalamus

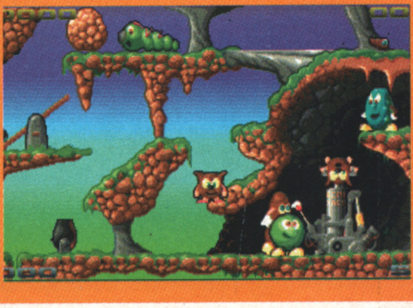

Squeezed in at the very last minute comes this one-level interlude from the forthcoming Thalamus release. These screens pop up now and again during the main game and require a keen brain if you're to save one of the fluffy little Creatures from being tortured to death.

In our demo, you must save Chip from the chainsaw death that he's about to be introduced to. The only abilities that our furry friend possesses to stop the ritual is being able to fire little flame blobs (by tapping FIRE) or emit a huge flameball (by holding down FIRE for a few seconds and then releasing it). You control the creature in the standard way by moving the joystick in the direction you want him to travel.

You must work out what to do and in what order to do it. Contact with the various meanies will deplete your lives so avoid them if possible and, remember, you must save Chip before the chainsaw is slowly pressed into his twitching stomach. Remember, Chi['s

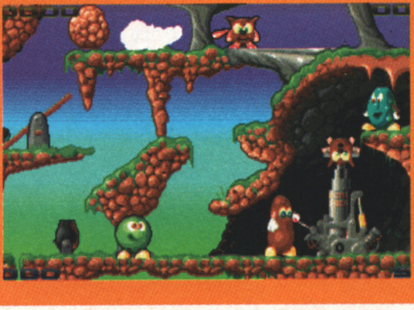

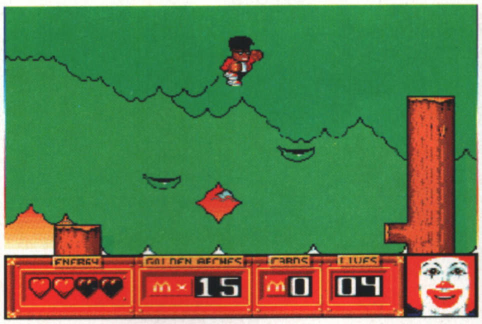

Once actually in the game proper you'll find that LEFT and RIGHT will move you in those directions, UP will make you jump and DOWN will make you crouch. Pressing FIRE when standing next to a yellow block will allow you to pick it up. The block can then be used to knock out the cutesy critters roaming around; throw the block in the direction you're facing by pressing FIRE again. Blocks with red gems in them can be used to fill in the invisible platforms; just pass over the platform whilst holding the special block. If you find a boat, just walk onto it to set sail; LEFT and RIGHT will move the vessel whilst UP will make you jump out.

Your task is to find at least four of Ronald's passes (they look like red blocks embossed with a yellow McDonalds 'M') and return them to the Clubhouse. If you manage to do it the demo will end and you'll be able play it all again. Why not try for the full six?

One final point - if you eventually want to reset your computer (which you probably will) you'll find that the demo will remain in the system and you'll need to physically switch of the machine for a few seconds before everything is restored to normal.

NO SECOND PRIZE

Thalion

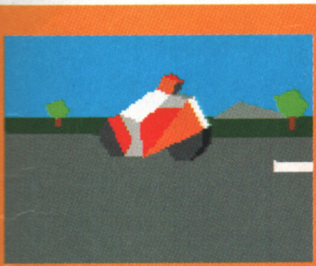

Knowing you lot as we do, you probably haven't read the glowing review of No Second Prize by Mr Whitta in this very issue yet. I suggest you pop over to the reviews section and have a quick gander at what the game's about.

Ah, you're back, are you? Looks pretty excellent, doesn't it? You would not believe the amazing, wholesome and really rather fruity (Get on with it, would you - Ed.) demo we've managed to put together for you this month (we're still trying to get over the shock of how excellent we are). Basically, what you've got is most of the training option which lets you race five laps around any of the five tracks on offer against either no opponents, one opponent or all five other racers in the smoothest bike simulation yet seen on the Amiga. I bet you're all dying to find out how to go about it, aren't you? Oh come on then.

HOW TO GO ABOUT IT

As soon as the demo has loaded, whatever you do, DON'T PRESS THE MOUSE BUTTON because there's a fantastic intro sequence with rather groovy guitar-type music. The demo will launch into a kind of rolling demo which will give you the opportunity to view the nifty 3D routines that you're about to be playing. When you've finished listening and viewing, tap the mouse button and the main game will load.

When you are presented with the main menu, select Training by clicking on it with the left mouse button. You'll then be asked to select which leather-clad bike-rider you want to play so have a quick butchers at all the participants and their various attributes as these different abilities affect how well you take corners and the like. Select your player by clicking on their face and then the CHOOSE button and you'll be faced with yet more menus. Pick one of the five available tracks (track four is the best to start on as it only has a few tight corners) by clicking on the course and again on the CHOOSE button. If you wish to see more info on the track before finally selecting, then click on INFO before clicking the CHOOSE button.

Choose the number of computer controlled racers, the sensitivity of the mouse (two or three is the best setting for beginners), whether you want manual or automatic gears (manual for novices) and then prepare to race. After a brief loading period you'll find yourself straddling a bike on the starting grid, and after the verbal countdown you'll be off...

HOW D'YA WORK THIS BIKE THING?

Well, it's as easy as riding a bike (yeah, I know it's crap but I couldn't resist it - sorry). The game is MOUSE controlled only which means that whilst it may take a few goes to get used to, after a few laps you'll be taking corners with ease. If you've selected automatic gears then the left SHIFT & ALT keys will be of no use to you as they change the gears up and down.

To see a replay of the last few minutes play, press the keys 1, 2, 3 or 4 which pop up different views. You can then control the playback modes using the arrow keys. RIGHT and LEFT are fast forward and rewind respectively whilst arrow UP and DOWN are to play and pause. To return to the game, press SPACE. P pauses and Q re-centres the bike on the track (stationary and in first gear, unfortunately).

There you go, told you it was easy didn't I? After the race you'll see all the statistics or if you crash you'll see an accelerated time depiction of the final laps which can be exited by pressing ESCAPE and then Y when prompted. When you finish you'll be placed back at the main title screen from where it is possible to do it all over again.

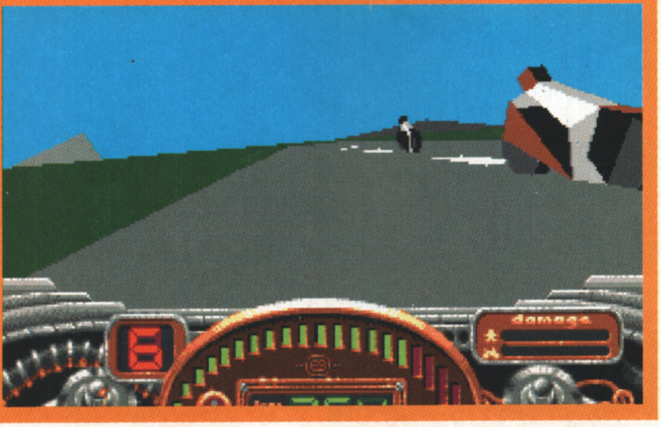

LOADING YOUR DISKS

(1) Whatever you do, don't try to insert both disks together. You may be eager and want to play all the demos at the same time but you can't so just pick one disk and put that in the drive slot on your Amiga.

(2) Turn on your Amiga.

(3) A menu will appear from which selection should be made by pressing the appropriate function key .

(4) There's usually a witty comment here about what you should do when you've finished playing the disks but due to the extremely high quality factor of both our magnetic media there'll be no finish, you'll be playing until Judgement Day.

DAMN AND BLAST AND DAMN AGAIN

Oh, faulty disk, eh? Please accept our humblest of apologies but due to the amount of disks we duplicate there's bound to be at least one duff one and you were unfortunate enough to pick it. Never mind, though, because help is at hand. Just pop it in an envelope with a SAE to the value of 28p and send it to:

The One Coverdisk Returns,
PC Wise,
Dowlais Top Business Park,
Dowlais,
Merthyr Tydfil,
Mid Glamorgan CF48 2YY.

and within a few days a working copy will be winging its way your-house-wards. If you think you have a problem which you think can be solved over the dog and bone, you can call the chaps at PC Wise on their Helpline: (0685) 350505 between 10.30 am and 12.30 pm on weekdays.

THE SMALL PRINT

1. Whilst we here at The One make every effort to check the coverdisks for all known viruses, we can accept no responsibility for damage caused by viruses which may have escaped our attention.
2. The One and its retailers are not liable for any unnotified changes to the contents of the coverdisks which may occur.

THE BEST COMPILAT

TH
BA

"A

p

THE
DREAM
Team

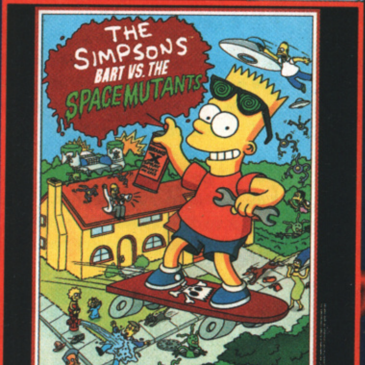
THE SIMPSONS
BART VS. THE
SPACE MUTANTS
AKlaim

TERMINATOR 2
JUDGMENT DAY
ljn

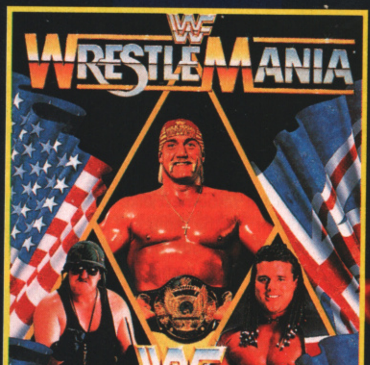
WWF
WRESTLEMANIA
WWF
WORLD WRESTLING FEDERATION
ocean

BART, ARNOLD & HULKSTER IN ONE GIANT COMPILATION

THE THREE BEST SELLERS OF 1991-1992

ALL REACHING NUMBER **ONE** THROUGHOUT THE YEAR

ATION OF ALL TIME

THE SIMPSONS™
BART VS, THE SPACE MUTANTS

PAUSE
SHOWS

"A hit, pure and simple. Excellent opening animation. Once you've played it you'll be hooked."

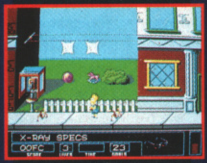

ACCLAIM® AND BART VS. THE SPACE MUTANTS™ ARE TRADEMARKS OF ACCLAIM ENTERTAINMENT, INC. THE SIMPSONS™ TM & © 1991 TWENTIETH CENTURY FOX FILM CORPORATION. ALL RIGHTS RESERVED.

TERMINATOR™ 2

"You'll keep coming back, just like the Terminator itself. Get hold of this one, it's almost as mean as Arnie!"
COMMODORE Magazine
94%

"Variety is definitely the winning ingredient with Terminator2."
COMMODORE FORMAT

TERMINATOR 2: JUDGMENT DAY
020194

LJN® IS A REGISTERED TRADEMARK OF LJN LTD. © 1991 CAROLCO INTERNATIONAL N.V. ALL RIGHTS RESERVED.

WWF* WRESTLEMANIA*

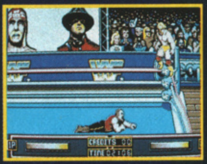

"Where other wrestling games fail WWF succeeds. WWF is more realistic than the real thing and that's official. Brilliant presentation, convincing and colourful graphics throughout, spot on control method makes everything feel perfectly natural - a must for all WWF fans."

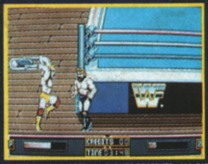

*TRADEMARK OF TITANSPORTS, INC. © 1991 ALL RIGHTS RESERVED. ALL DISTINCTIVE CHARACTER NAMES, LIKENESSES AND LOGOS ARE TRADEMARKS OF TITANSPORTS, INC. © 1991 ALL RIGHTS RESERVED.
**HULK HOGAN, HULKAMANIA AND HULKSTER ARE TRADEMARKS OF MARVEL ENTERTAINMENT GROUP, INC., LICENSED EXCLUSIVELY TO TITANSPORTS, INC. © 1991 ALL RIGHTS RESERVED.

ocean®

OCEAN SOFTWARE LIMITED · 2 CASTLE STREET · CASTLEFIELD · MANCHESTER · M3 4LZ
TELEPHONE: 061 832 6633 · FAX: 061 834 0650

SHADOWORLDS
CU AMIGA
SCREENSTAR

On the three planets of the Magna 6 system you have set up a modest research facility. Nothing too extreme. Just a few personnel, a Galaxy-class space station and the most powerful weapons development facility the Universe has ever known.

But now you have a problem. The regular daily contact schedule on the sub-space station network with Magna 6 has gone a bit quiet. Well, silent actually. In fact, you have had no word from the facility in 2 months.

You need to send trusted yet expendable men in to get answers and carry out a discreet, efficient operation.

Pick your four man team and "Deep Sleep", the cryogenic computer will keep them in suspended animation until they arrive at Magna 6, an interstellar journey of almost 17 months. And then wait for their report. But what possible explanation could there be for trouble on Magna 6 - there is no power in the universe capable of disturbing the facility. The known universe, that is.

"I suggest you rush out and buy it immediately"
85% Amiga Power

"An incredible number of alien nasties to blow away...I was highly impressed.
85% CU Amiga

"Undoubtedly a very polished, sophisticated and enjoyable role player and a big one too"
88% The One

Amiga 1 Meg only £25.99
Atari ST 1 Meg only £25.99
IBM PC & Compatibles £34.99

KRISALIS
SOFTWARE LTD.

© KRISALIS SOFTWARE LTD. TEQUE HOUSE, MASONS YARD, DOWNS ROW, MOORGATE, ROTHERHAM, S60 2HD TEL:0709 372290

OH YES! IT'S LEMMINGS 2!

FIRST LOOK!

They're back, they're bad and they're totally bonkers! Those lovable Lemmings are back at long last in the eagerly-awaited sequel - a game which should come as a surprise for those who were expecting, if we may borrow a phrase from the Pythons, Something Completely Different.

In Lemmings 2: The Tribes (to give the game its full title), the aim of the game is much the same as the original - save the hapless mammals from extinction by guiding them through a series of increasingly-perilous levels towards the exit. To look at, the game doesn't look wildly different - obviously the rumours about bigger Lemmings and other such radical changes were porkies - but the gameplay has been spiced up somewhat, with the major differences revolving around a pivotal change in the game's overall objective.

The story behind Lemmings 2 goes that the Lemmings have been split up into twelve separate tribes, each with their own set of abilities and each with their own set of lands to traverse. The object is to get each tribe through their landscapes to collect a piece of a magic amulet and then meet up with all the other tribes at the top of the world's central mountain.

The twelve themed tribes include a circus tribe, arctic tribe and, of course, space-age tribe, and the player can switch back and forth between them at will, which should make for a less linear game structure. There are plenty of new Lemming abilities, so now they can float along on balloons, ski, fire arrows, jump, drop bombs and even play the guitar! They can also fall any distance without getting squished, which should mean less nightmare "Oh no, they're all getting killed" scenarios.

Featuring over 100 levels split over the 12 lands, Lemmings 2 has once again been produced by Dundee-based coders DMA Design, who also have Walker and Hired Guns in the pipeline for next year. It's due for release on the 24th November (which should mean any day now by the time you read this), with a full review in the next issue of The One. Hurry hurry hurry!

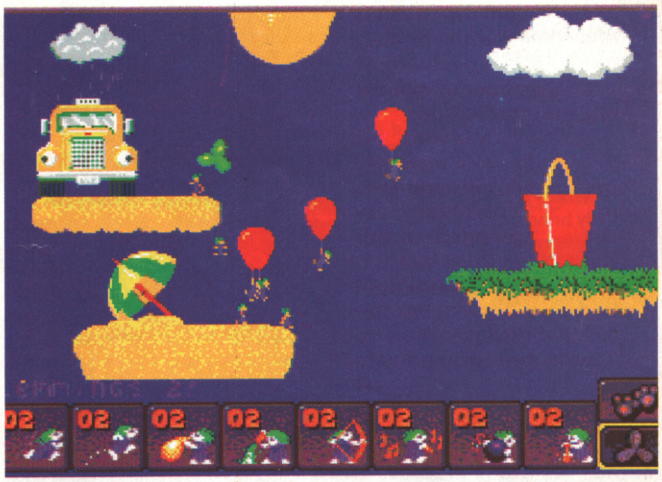

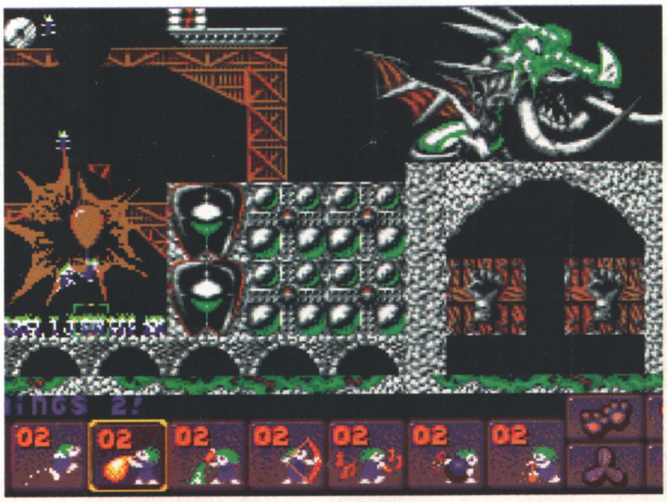

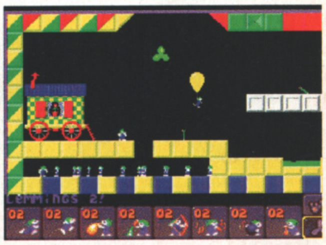

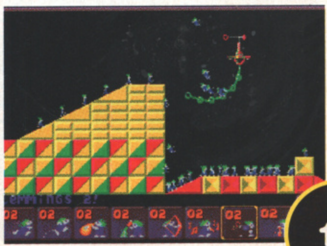

THE BEST JUST GOT BETTER!

It certainly did. Since we first announced that Renegade would be releasing a new and improved version of Sensible Soccer, our phone hasn't stopped ringing - well, it did after we took it off the hook. Suffice to say interest in the new V1.1has been HUGE, which is why we're pleased to finally bring you proper details of the thing now that the game has at last arrived in the office.

Of course, thanks to our utter brilliance, you'll actually be able to get a playable demonstration of some the new version's features thanks to our supremely excellent coverdisk this month. But the full version is a lot more impressive than even our demo can let on! We've decided not to give the product a full review because it's a bit of an odd one, but we had to find an excuse to give it a thorough playtest somehow, so we thought we'd bung it in the news and offer our opinion on all the new features...

NEW GOALKEEPERS

These actually do make all the difference, we feel. In the original version the keepers were pretty inept, letting in some very easy shots and taking ages to recover from diving saves, thus leaving the goal exposed. Some radical recoding now has the keepers not only recovering more quickly, but also catching the ball properly, jumping to pluck it out of the air, punching it away and, when it's just too hard to catch, tipping it either over the bar or away to the side, rather than straight back out into the penalty area where another striker can have a shot.

However, they've developed some new faults too - they seem strangely susceptible to straight shots aimed near the posts. But at the end of the day, they're a massive improvement and make for a much more entertaining game.

RED AND YELLOW CARDS

These are fun - although in our demo it's difficult to see the full effect of them because you're only allowed to score one goal before the game ends. The strictness of the referee differs from game to game, but all the refs will severely punish obviously cynical professional fouls. Chopping down a player from behind as he races towards the goal for a shot, for example, would earn an immediate red card. It certainly put a stop to some of The One's hatchet-men players, who in the average five-minute game, soon found themselves reduced to eight men and completely unable to defend their own goal! This new addition is a good leveller, and certainly encourages you to think twice before going in studs first.

THE BACKPASS RULE

You generally tend not to see this in action too often, because you don't pass back to the keeper as often as you do in real football. But it does happen occasionally, and it's fun sometimes to control the keeper, running him right down the field with the ball - although there are obvious risks attached. You need to keep your wits about you, however, as accidental passes back to the keeper will switch player control to the goalie, and you can run the ball into your own net by mistake.

NEW SEASON'S TEAMS

Well, this is just one for the enthusiasts, really. Tottenham and Arsenal, amongst others, have been removed to make way for the new teams, like Lazio and Grasshoppers Zurich. In the national league, the CIS has been replaced by independent teams from Russia and the baltic states - Slovenia, Latvia, Estonia, Croatia and the Ukraine. All new transfers have been taken into account (there's no Gary Lineker in the England squad, and Des Walker now plays for Sampdoria for example), and there's a new batch of comedy custom teams, including Chinese Food, In a Pencil Case, a Gamesmaster team and the 1966 World Cup Final squads from England and Germany.

WORLD CUP QUALIFYING GROUPS

A new addition to the Sensible Cup, League of Nations and other tournaments, you can now play through any of the six groups in the current World Cup qualifiers. Will England make it through to Florida in 1994? Here's your chance to find out.

CLASSIER COMPUTER OPPONENTS

Well, so they say - we can't say we noticed much difference in the quality of game the computer gives you, but then we only ever play it in two-player mode, so what do we know?

THE VERDICT

A big thumbs-up from us here at The One - you only have to look at how often the games room is packed full of the magazine staff to

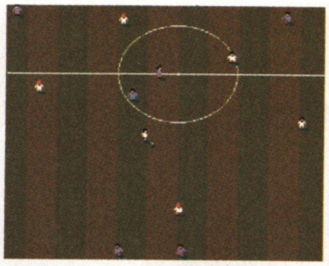

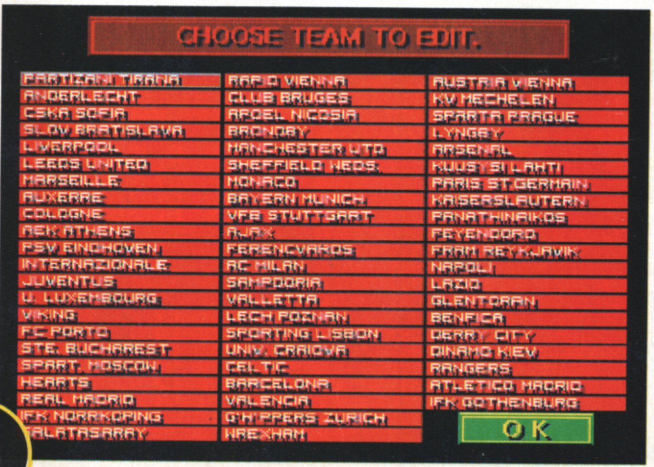

CHOOSE TEAM TO EDIT.

PARTIZANI TIRANA
ANDERLECHT
CSKA SOFIA
SLOV BRATISLAVA
LIVERPOOL
LEEDS UNITED
MARSEILLE
AUXERRE
COLOGNE
AEK ATHENS
PSV EINDHOVEN
INTERNAZIONALE
JUVENTUS
U. LUXEMBOURG
VIKING
FC PORTO
STE. BUCHAREST
SPART. MOSCOW
HEARTS
REAL MADRID
IFK NORRKOPING
GALATASARAY

RAPID VIENNA
CLUB BRUGES
APOEL NICOSIA
BRONDBY
MANCHESTER UTD
SHEFFIELD WEDS.
MONACO
BAYERN MUNICH
VFB STUTTGART
AJAX
FERENCVAROS
AC MILAN
SAMPDORIA
VALLETTA
LECH POZNAN
SPORTING LISBON
UNIV. CRAIOVA
CELTIC
BARCELONA
VALENCIA
G'HOPPERS ZURICH
WREXHAM

AUSTRIA VIENNA
KV MECHELEN
SPARTA PRAGUE
LYNGBY
ARSENAL
KUUSYSI LAHTI
PARIS ST.GERMAIN
KAISERSLAUTERN
PANATHINAIKOS
FEYENOORD
FRAM REYKJAVIK
NAPOLI
LAZIO
GLENTORAN
BENFICA
DERRY CITY
DINAMO KIEV
RANGERS
ATLETICO MADRID
IFK GOTHENBURG

STRIP

...Top American publisher and developer Interplay has just set up its first UK office in London, with the result that the company will be publishing its own Amiga products (ie not through Electronic Arts) as of January next year. The first three products to arrive will be Star Trek: The 25th Anniversary (see page 33), Castles II: Siege and Conquest and Buzz Aldrin's Race into Space...

...Word reaches us that Team 17 top brass, having just returned from Sweden to oversee production on Superfrog (see page 28), may have snapped up a new development team while they were out there. Negotiations are underway and we have a good idea of who the mystery proggers are, but it might be a bit dodgy to let on at the moment. Suffice to say that they've already written two very good Amiga games...

...Staying with Team 17, we also hear that there's now the distinct possibility of a sequel to Project-X in the pipeline. It's not been officially decided yet, and it'd be a long way off even if it was, but an undisclosed Team 17 source is quoted as saying that it "will close the book once and for all." More news if and when...

P TEASERS

...Not too long ago, a little bird told us that a certain major software house was on the virge of signing Lennox Lewis' name to a forthcoming game. The plans have since fallen by the wayside, but now that our' Lennox is one step closer to the World Heavyeight crown, might we see a resurgence of enthusiasm to sign up the Brit Battler? All signs point to yes...

...The latest Stop Press info leads us to believe that the potentially blockbusting Amiga version of Desert Strike is unlikely to make it into the shops before Christmas. January, or maybe even February, is starting to look like a more realistic date...

...Amiga-owning adventure fans can breathe a sigh of relief now that both Lucasfilm and Sierra have recently announced that they'll continue to produce games for the Amiga well into next year. Sierra is even going to the lengths of setting up a UK-based development to handle their future Amiga conversions. Previously, the future of any more Amiga products from both companies looked in doubt, but now it looks like there's plenty more Entertainment USA to come beyond next month's Indiana Jones and the Fate of Atlantis...

...Confirmation of two new licences just signed up by Ocean. The first is the Steven Spielberg dinosaur movie Jurassic Park, which has just finished filming and is due out next Summer. The second is the ultra-violent DC comics character Lobo, created by John 'Judge Dredd' Wagner...

...Did we dream it or did we actually hear a rumour the other day that top rave popsters The Shamen might just be providing the music for Andrew Braybrook's Uridium 2? Nah, surely not...

...Meanwhile, The Sales Curve has picked up the licence to The Lawnmower Man II, which will be released into UK cinemas late next year. It seems that work on the first game has now been scrapped in order to make plans for the new, more ambitious, project...

...Following on from Ocean's involvement with Comic Relief, Virgin Games has announced that it will donate 25p of every copy of Archer Maclean's Pool it sells in the UK to the National Children's Home. So now's your chance to do your little bit for charity...

see how popular the new version is. If you've got the original version of Sensible Soccer and are a fan, you really must upgrade. If you haven't got Sensi - well, there really ISN'T any excuse anymore. You'll be pleased to hear that the new version will be in the shops by the time you read this, and that Renegade are now upgrading disks for existing users - call them on (071) 481 9214 for more details.

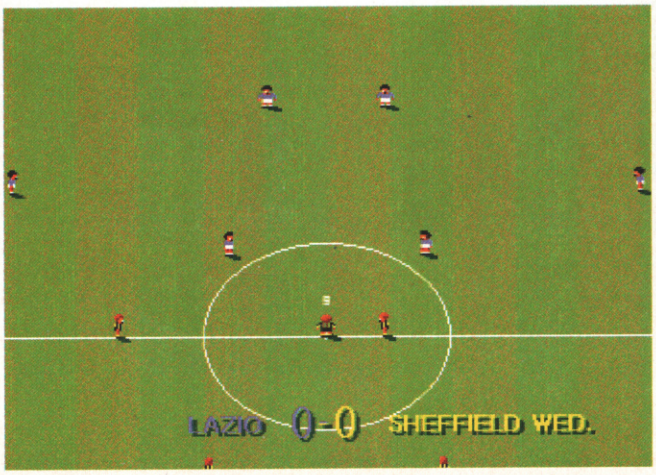

THE HOT SPOT

WIN A SUPER NINTENDO PLUS... STREETFIGHTER II
0839 404072

Win a weekend for four in magical EURODISNEY!
0839 404077

0839 404073
WIN THE FANTASTIC SUPER SCOPE AND A SUPER NINTENDO

WIN A SEGA MEGADRIVE PLUS SONIC 2
0839 404075

WIN THE MOUNTAIN BIKE OF YOUR CHOICE - UP TO A VALUE OF £200!
0839

0839 404071
WIN AN AMIGA 600 AND A COLOUR MONITOR...PLUS...PLUS...

WIN A SEGA GAME GEAR PLUS TV TUNER
0839 404074

PIC-A-CART
THE GAME WHERE YOU PICK THE PRIZE THAT YOU WANT TO WIN! PLAY THE GAME TO WIN THE GAME - CHOOSE FROM TOP TITLES
0839 404078

IMS Ltd, P.O. Box 28, Northampton NN1 5DS - Calls cost 36p (cheap) 48p per min (all other times). Max call time 7.5 minutes. All competitions end 31.1.93. Please be sure you have permission to make this call.

BE GENTLE WITH ME

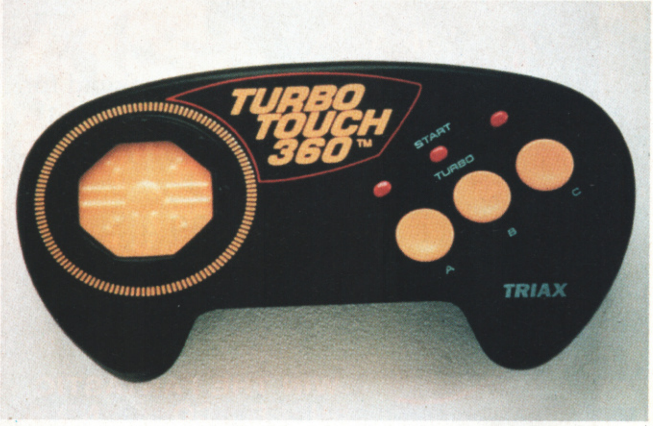

Hornby Hobbies, better known for its R186 Signal Box and handheld video games, has made a break into the Amiga hardware market with a new super-sophisticated joypad controller.

The American-designed Turbo Touch 360 controller bears a striking resemblance to the Sega Megadrive joypad (indeed, it works on both machines) but has one rather interesting difference. Rather than the eight-way control pad resting on a rocker mechanism as usual, the Turbo Touch's pad doesn't move at all - it's a flat, touch-sensitive metal plate that responds to the slightest pressure. The idea is that the pad allows for quicker on-screen response and also eliminates 'numb thumb' - an affliction suffered by joypad users where extended playing sessions cause big horrible blisters. Interestingly enough, however, the "Higher scores or your money back" guarantee that accompanied the US model has been withdrawn for the controller's UK release.

Operated with some success (remember, we're not used to joypads) in test runs here at The One office, the Turbo Touch should be in the shops in time for Chrimble, priced around £20. Why not ask your Granny for it?

ZOOL SOFTWARE PACK
4 TOP TITLES!
PINBALL DREAMS
TRANSWRITE
STRIKER
ZOOL

SILICA GETS ZOOLY

If you're not already the proud owner of an Amiga, we've got two things to say. First of all, what on Earth are you doing reading this? Secondly, there's never been a better time to get out there and snap one (or at least upgrade to anew one) up now that Silica Systems has a top bundle offer in store.

The new Zool pack is free with any Amiga (A500, A600, A1200, A1500 and CDTV Multimedia packs) bought from Silica's stores at the moment, and comprises over £127 of top software. You get Zool (of course), 21st Century's Pinball Dreams, Rage's Striker and some word processing thing called Transwrite to keep the sprocket-heads happy (well, as happy as they'll ever be). And... erm... that's it. So if you've plans to upgrade your Amiga, why not cadge some top software into the bargain? Come on - you know it makes sense.

Charts

Month Ending 28th October 1992

FULL-PRICE TOP 40

1. ZOOL (Gremlin)
2. LOTUS III (Gremlin)
3. ASSASSIN (Team 17)
4. SENSIBLE SOCCER (Renegade)
5. FIRE & ICE (Renegade)
6. SILLY PUTTY (System 3)
7. PROJECT-X (Team 17)
8. BEAST III (Psygnosis)
9. LEGEND OF ISHAR (Silmarils)
10. MONKEY ISLAND 2 (US Gold)
11. OH NO! MORE LEMMINGS (Psygnosis)
12. MINI OFFICE II (Europress) Eh?
13. LURE OF THE TEMPTRESS (Virgin)
14. JIMMY WHITE'S WHIRLWIND SNOOKER (Virgin)
15. CIVILIZATION (Microprose)
16. THE AQUATIC GAMES (Millennium)
17. WIZKID (Ocean)
18. FORMULA ONE GRAND PRIX (Microprose)
19. SPACE CRUSADE (Gremlin)
20. EYE OF THE BEHOLDER 2 (US Gold)
21. TRODDLERS (Storm)
22. THE GAMES ESPANA 92 (Ocean)
23. PGA TOUR GOLF + (Electronic Arts)
24. MANCHESTER UNITED EUROPE (Krisalis)
25. PRO TENNIS TOUR 2 (UbiSoft)
26. KNIGHTS OF THE SKY (Microprose)
27. DYNABLASTER (UbiSoft)
28. LOTUS 2 (Gremlin)
29. DAS BOOT (Mindscape)
30. MEGASPORTS (US Gold)
31. ASHES OF EMPIRE (Mirage)
32. STRIKER (Rage)
33. CRAZY CARS III (Titus)
34. THE MANAGER (US Gold)
35. A320 AIRBUS (Thalion)
36. GRAHAM TAYLOR'S SOCCER CHALLENGE (Krisalis)
37. ALIEN BREED (Team 17)
38. SPECIAL FORCES (Microprose)
39. PREMIERE (Core Design)
40. AIR SUPPORT (Psygnosis)

BUDGET TOP 20

1. LOTUS ESPRIT TURBO CHALLENGE (GBH)
2. PANZA KICK BOXING (Kixx)
3. DIZZY PRINCE OF THE YOLKFOLK (Codemasters)
4. TREASURE ISLAND DIZZY (Codemasters)
5. F-16 COMBAT PILOT (Action 16)
6. FALCON (Action 16)
7. SUPERCARS 2 (GBH)
8. CAPTAIN DYNAMO (Codemasters)
9. POPULOUS (Star Performers)
10. NORTH & SOUTH (Action 16)
11. JAMES POND (GBH)
12. MAGICLAND DIZZY (Codemasters)
13. BLADE WARRIOR (Mirror Image)
14. SWITCHBLADE II (GBH)
15. GOLDEN AXE (Tronix)
16. BATMAN THE MOVIE (The Hit Squad)
17. FRANKENSTEIN (Tomato)
18. TURRICAN 2 (Kixx)
19. JACK NICKLAUS GOLF (GBH)
20. FANTASY WORLD DIZZY (Codemasters)

The One's monthly Amiga charts are compiled by Microbyte.

BETTER GRAPHICS. BETTER SOUND. BETTER SOFTWARE. BETTER GET ONE.

Better take note. One CD inserted into the new Amiga CDTV stores the equivalent of up to 700 floppy discs. That's 550 megabytes of memory or 250,000 A4 pages of text.

CDTV also gives you access to over 3,000 Amiga titles and over 100 CDTV discs, covering everything from arcade quality games to education. And CDTV can be used as a regular audio CD player when connected to your stereo. The Amiga CDTV Computer Pack, complete with qwerty keyboard, disc drive, mouse and infra red remote control can be yours for only £499.99 including our free Public Domain Collection disc. The Amiga CDTV Player Pack comes in even lower at only £399.99. All of which proves one thing.

From Commodore

When it comes to the ultimate in home entertainment, you won't find anything better than the Amiga CDTV.

AMIGA
CDTV

THE WORLD'S MOST INTERACTIVE INTERACTIVE HOME ENTERTAINMENT SYSTEM

CDTV IS AVAILABLE AT SELECTED STORES OF ALLDERS, CALCULUS, COLORVISION, COMET, DIXONS, TECNO, TEMPO, VIRTUAL REALITY AND ALL LEADING INDEPENDENT COMPUTER SPECIALISTS, INCLUDING NASCR. PRICES CORRECT AT TIME OF GOING TO PRESS 5/10/92.

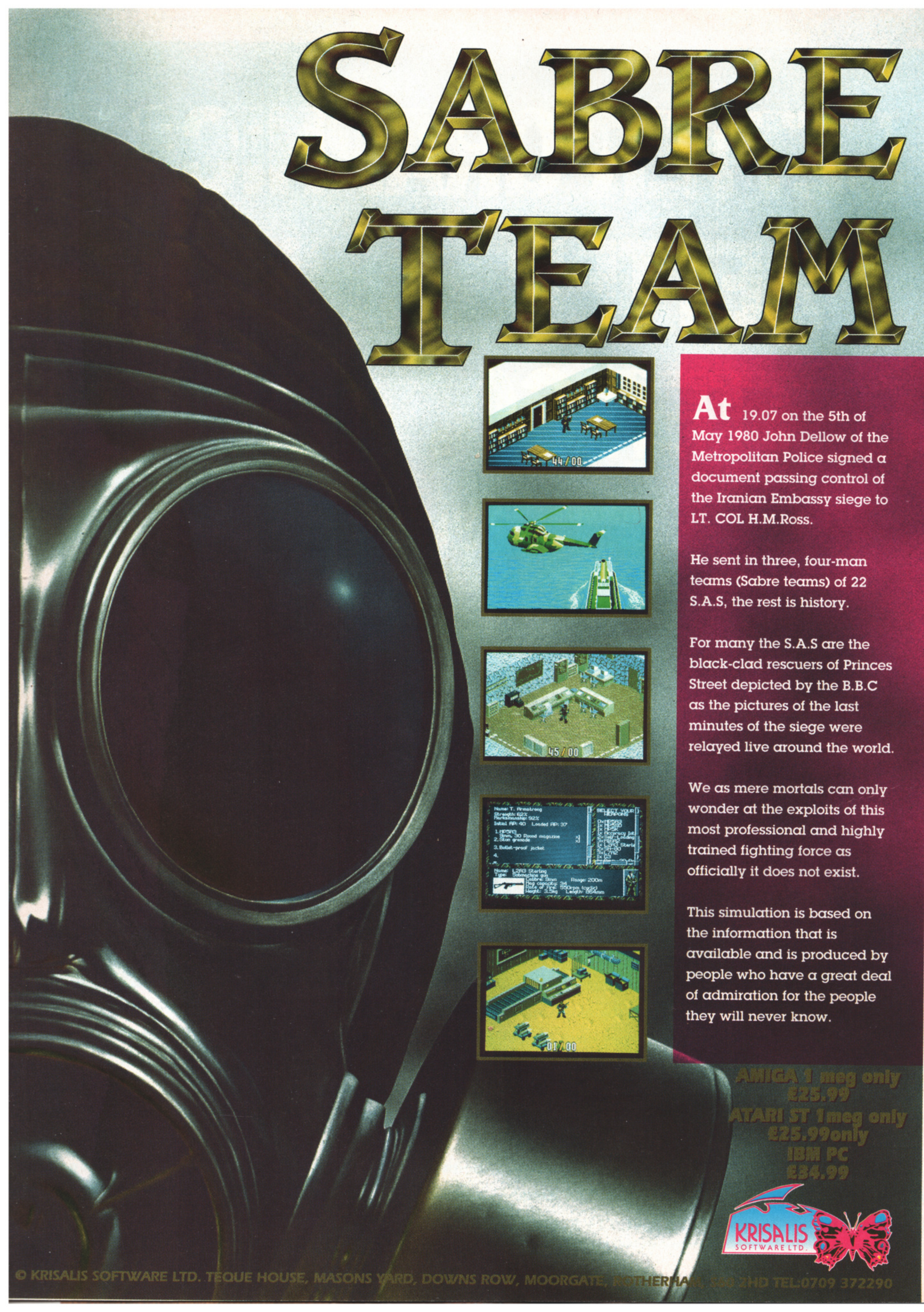
44/00
45/00
Name: T. Armstrong
Strength: 62%
Marksmanship: 92%
Initial AP: 40 Loaded AP: 37
1. MP5A3
9mm, 30 Round magazine
2. Stun grenade
3. Bullet-proof jacket
4.
SELECT YOUR WEAPONS
Name: L2A3 Sterling
Type: Submachine gun
Calibre: 9mm Range: 200m
Mag capacity: 34
Rate of fire: 550rpm (cyclic)
Weight: 3.5kg Length: 864mm
01/00
KRISALIS SOFTWARE LTD.

SABRE TEAM

At 19.07 on the 5th of May 1980 John Dellow of the Metropolitan Police signed a document passing control of the Iranian Embassy siege to LT. COL H.M.Ross.

He sent in three, four-man teams (Sabre teams) of 22 S.A.S, the rest is history.

For many the S.A.S are the black-clad rescuers of Princes Street depicted by the B.B.C as the pictures of the last minutes of the siege were relayed live around the world.

We as mere mortals can only wonder at the exploits of this most professional and highly trained fighting force as officially it does not exist.

This simulation is based on the information that is available and is produced by people who have a great deal of admiration for the people they will never know.

AMIGA 1 meg only
£25.99
ATARI ST 1meg only
£25.99only
IBM PC
£34.99

© KRISALIS SOFTWARE LTD. TEQUE HOUSE, MASONS YARD, DOWNS ROW, MOORGATE, ROTHERHAM S60 2HD TEL:0709 372290

L

Did y
incre
have
their
matc
oh n
over
lette
Unli
thin
rela
it's
don
hav
One
is: I
30-
EC1
as v
or t
97

HY
EX

Dear T
Whilst
of you
ed by
the fi
Head.
woul
this p
Als
at Th
hype
catec
a 'So
trem
boug
first
I fee
no m
gam
I
exan
on t
than
dou
US
that

Letters

Did you know that we're incredibly lucky? Some people have no friends at all and spend their lives trying to meet some mates or something. But not us, oh no, we're positively overwhelmed by the number of letters we receive every month. Unlike other mags, we like to think we have a special close-knit relationship with all our readers - it's like one big happy family, don't you think? If you want to have a natter with yer old The One, then the address to write to is: Letters, THE ONE, Priory Court, 30-32 Farringdon Lane, London, EC1R 3AU. Oh, and you can Fax us as well (well, not 'as well' - one or the other will suffice) on: 071 972 6710.

HYPED TO EXCESS?

Dear The One,
Whilst reading the November issue of your magazine, I was disappointed by the lack of an overall score for the flight-sim compilation, Head to Head. I would be much obliged if you would print the score awarded to this promising budget package.

Also, I would like to ask the staff at The One if they agree with all the hype concerning Zool. Being a dedicated 16-bit gamer, the prospects of a 'Sonic-beating game' excited me tremendously and subsequently I bought the game full price at the first opportunity I could. In doing so I feel great regret as, to me, Zool is no more than an average platform game.

I feel this is one of the many examples of The One rating a game on the hype surrounding it rather than its actual qualities and I have no doubt that this will be the case when US Gold release Street Fighter II. I feel that if The One started to review games on whatever qualities they had many disappointments such as those felt by me could be avoided.

John-Paul Farr,
Glasgow.

Firstly, the overall mark for Head to Head was 82%, we apologise for the inconvenience caused by the error on that particular page - heads (no pun intended) have duly rolled. As for the other point, well, I think your comments are fairly unjustified. Sure, we gave Zool 87% - a respectable mark for what is, undoubtedly, a fine game but if you compare our marks to those awarded by the other magazines you'll see that 87% was probably the lowest mark it received. How can you accuse us of hyping it excessively when others have marked it far higher? We will evaluate Street Fighter II when US Gold present the game for review - but have no doubts that we pay no attention to any 'hype' when reviewing a particular game. Our opinions are strictly our own, as they should be.

ICE, ICE HOCKEY

Dear The One,
I was wondering whether, as Electronic Arts have converted John Madden and Road Rash from the Megadrive and have plans to convert Desert Strike, they'll also convert EA Ice Hockey? I have played this game on my mate's Megadrive and thought it was excellent.

Darren Tyler,
Stafford.

We rang up EA and a spokesman said "We're thinking about," if that's any help to you (which it probably isn't).

BAD BINDING

Dear The One,
When I tried to pull out this month's Kill Zone it wouldn't come out, so I gave it another tug and nothing happened. I wasn't going to give up the battle but with the next pull I ripped the section into three pieces and there was still some of it left in the magazine! So now I'm a Kill Zone short and very cheesed off! Could you please do something about this.

Ben Jell,
Darlington.

Oh dear, you want to calm down slightly. The reason you can't pull the Kill Zone out is because we have now gone perfect bound - something which, judging by the response we've had, most people are extremely pleased about. This method ensures that the magazine lasts longer in a better condition and, of course, the cover should no longer up and leave, so to speak.

A SLIGHT DIFFERENCE OF OPINION

Dear The One,
Keep up the good work, I think your mag is brill. Anyway, on to business - I was reading another magazine (shame on me!) when I noticed that they gave Jaguar XJ220 98% when The One gave it 85%. Okay, I know different people like different games but how come theirs is such a difference in ratings and who should I trust?

James Grant,
Brentwood.

You have to admit that for a game to receive 98%, it has to be exceptionally good. Jaguar was a good game,

JAMES POND NEEDS YOU!

James Pond the famous underwater agent and top FI5H operative needs you to work with him in the fight against the dastardly Dr Maybe and his evil organisation JAWS! Join FI5H now and become a Super Sleuth! Your brilliant Agent's Pack contains: Briefing Dossier, Agent Codebook, Identity Card, Training Handbook, Recognition Manual, Sticker Sheets, 3 Mission Briefings, Special Equipment Guide, a Board Game and much more!

- You will be sent 9 further FI5H missions through the post.
- Each set of missions has a competition for all Agents with special prizes.
- High quality FI5H merchandise is available only to FI5H Agents.
- Become a SPECIAL AGENT and get a superb enamel badge FREE!
- All correspondence is sent out in a special TOP SECRET buff envelope.

DON'T FORGET TO TELL MUM OR DAD YOU ARE SENDING MONEY TO JOIN FI5H.

SEND FOR YOUR TOP SECRET MISSION PACK TODAY!

Send £8.95 to FI5H HQ and we will return your Agents Pack without delay. (Please allow 14 days) You can pay by Postal Order, cheque, or Credit Card. Please debit £8.95 to my
Access ☐ Visa ☐ Card No:
☐☐☐☐☐☐☐☐☐☐☐☐☐☐☐☐
Name on card ____________
Exp Date ____________
Signature ____________
DON'T FORGET! Send your Agent name, address and age and any other top secret information together with this coupon and your payment to the address below.

Send application to: FISH HQ, UNIT 3, EDISON RD, ST IVES, CAMBS PE17 4LF

there's no doubt about that but 98%? We don't think so. Magazines which mark like that should not be trusted and you're better off sticking with our honest and strict review policy.

FUNNY FOOTY

Dear The One,
I am writing about Stephen Paul's letter on Sensisoccer 2. I agree with all his points for improvements but I have my own. Firstly, when a player becomes injured I think a person should rush onto the pitch and treat him. Whilst this is going on, the other members of the team should start beating the living daylights out of each other. Then, if a player is too injured to carry on, an ambulance should come on and the player should be placed on a stretcher and carried off in a medical vehicle. Secondly, you should be able to do a diving header, hit the goalkeeper and knock him into the crowd. Thirdly, when the team score a goal they should all crowd round the man who scored and then climb up onto the fences and wave his arms around.

Lastly, Leeds United are smart and should be at the top of the Premier League, followed by QPR then Blackburn Rovers. Please pass these points onto Sensible Software and tell them I can't wait for Cannon Fodder.

Mark Rigby,
New Longton.

Well, all I can say is I'm glad I don't play Sunday League football against you, next suggestion, please...

AND AGAIN

Dear Bunch of Scruffy Herberts,
Firstly, here are my ideas for Sensible Soccer 2. Offsides with linesmen waving a little flag, more kicking styles (such as overhead licks and little chips), a trainer running on to treat players or stretcher them off, weather conditions (rain, snow and gales), two players to be able to play on the same side against the computer, four players to be able to play at the same time, named players on the ball, sampled speech and finally, players should run a different speeds.

Could you possibly do a feature on the new Amiga 1200? including its capabilities and if it will run previous software.

How can piracy be stopped if everyone at my school pirates games and couldn't give an apple-pie?

Lastly game releases. Do you have any clue if/when Graham Gooch Cricket will ever come out? And why has it taken so long? Also is anyone going to make a decent wrestling game - maybe converting the Wrestlefest coin-op.

M. Jones,
Hullbridge.

P.S. Ricky Young has got a big head.

Thanks for your Sensible Soccer suggestions and the rest of your opinions. As for Graham Gooch Cricket, well, we're as much in the dark as you are, unfortunately. Thanks also for the 1p, we duly spent it on various consumables. What we really want to know, though, is who is this Ricky Young chap? What has he got to say about the Mr Jones' big head accusations? Ricky, we're waiting for your reply.

STAR LETTER

PIRACY HEADING AHOY!

Dear The One,
Lots of people copy games and I know friends at school and people outside of school who have vast collections of pirated games. Not only does this cheat the games companies out of money but it also cheats the pirates themselves because a lot of copied games are hard to play without the instructions and so the game is played for a few days and then put to the back of the disk box, never to be played again. This is a waste of disks and good games.

The main damage that pirating does is that it cheats the games companies out of the money they are due for producing the game in the first place. This has two effects: first, if the game producing companies have less money then they cannot produce decent games and, secondly, the companies are getting fed up with pirated games cheating them out of money and so they have moved over to the consoles. This means there will be less software to support the Amiga in the future.

A possible example of this abandonment of the Amiga can be found from LucusArts Entertainment. I heard that Indiana Jones and the Fate of Atlantis is the last game they will be producing for the Amiga (is this true?) and from then on they will concentrate on the PC market for adventure games.

The fact that the games programmers are leaving the Amiga seems not to be common knowledge as the pirates all go on producing pirated games, sometimes even before the games have been released. Over the weekend I went to a car boot sale and there was a stall selling copied games such as Zool, Premiere and Dojo Dan. Because these games had only just been released this proved that the stall holders had professional contacts who pirated games and supplied them to these people which, in turn, proves how readily available copied games are.

I myself have only original games now, although in the past I have used copied games. Original games are so much more fun to play than copies and it makes sense to buy the original games. So if anyone is thinking of buying a game then they should buy it from the shops as an original and not get copied versions. If they don't then there may not be any games left in the future to support the Amiga and great programming teams like the Bitmap Brothers and Core Design may move over to the consoles.

I would like to see more information about the effects of pirating games on the computer games industry in the computer magazines so that people can be persuaded not to pirate games.

Stuart O'Neill,
Tamworth.

Well, Stuart, there's no doubting that pirated games harm the industry but no matter how many letters like yours we receive, people will continue to do it. The facts are there for all to see; if the problem does not improve then the market will indeed die and companies will turn to pirate-proof console software to earn their money (as is already starting to happen in some instances). I seriously think that you should report the vendors at the car boot sale to FAST and prevent this sordid trade from continuing. Oh, and by the way, LucasArts recently pledged their support to the Amiga and will continue to release games for it. Oh, and Stuart, change your printer ribbon, will you? Your printout looked a right mess!

SENSIBLE SUGGESTIONS?

Dear The One,
I'm really looking forward to Sensible Soccer V1.1 and I think that there are plenty of other decent games out there which could do with a touch of the 'upgrade' treatment.

Take Space Ace 2, for example, there are many features missing from the original game that could be implemented in an upgrade, the most important of which would be some actual gameplay. The same applies, of course, to the rest of the series including Dragon's Lair, and of course, Guy Spy.

What about an Another World V1.1 in which they could feature a decent end-of-game sequence which explains exactly what happens to the hero after he sails into the distance? The one they've got at the moment is worse than the ending to The Empire Strikes Back (and that was bad enough).

I could go on for a lot longer, and, indeed, I'm going to. Take Epic (or, rather, not, as the case may be). They could take out that stupid cheat mode for a start. As it stands a one-armed baboon with a sight defect can complete the game (which, that flaw apart, isn't really that bad) in an hour or less.

Finally, how about Midwinter 2? You could add a bit of trading and interaction with a few people, then repackage it and call it something different like, oh, I don't know, Ashes of Empire or something.

Right, I'm going now that I've got that off my chest.

R. Hall,
Twickenham.

Well, R., you certainly spent a lot of time thinking about this. Have you really got nothing better to do?

DESPERATE

Dear The One,
Street Fighter II has to be one of the best arcade games to have appeared over the last few years. Seeing as how it's being converted to the Amiga I have a few questions. Will US Gold be releasing a special six-button joystick to simulate the arcade cabinet's controls? Is it as good as the Super NES version? Does it look good? Are all the special moves in there? And, finally, when does it come out?

Lee Michaels,
Bradford.

Oh God, not Street Fighter II again. The answers to your quezzies are: No, Possibly, Yes, Yes, Soon (but not necessarily in that order).

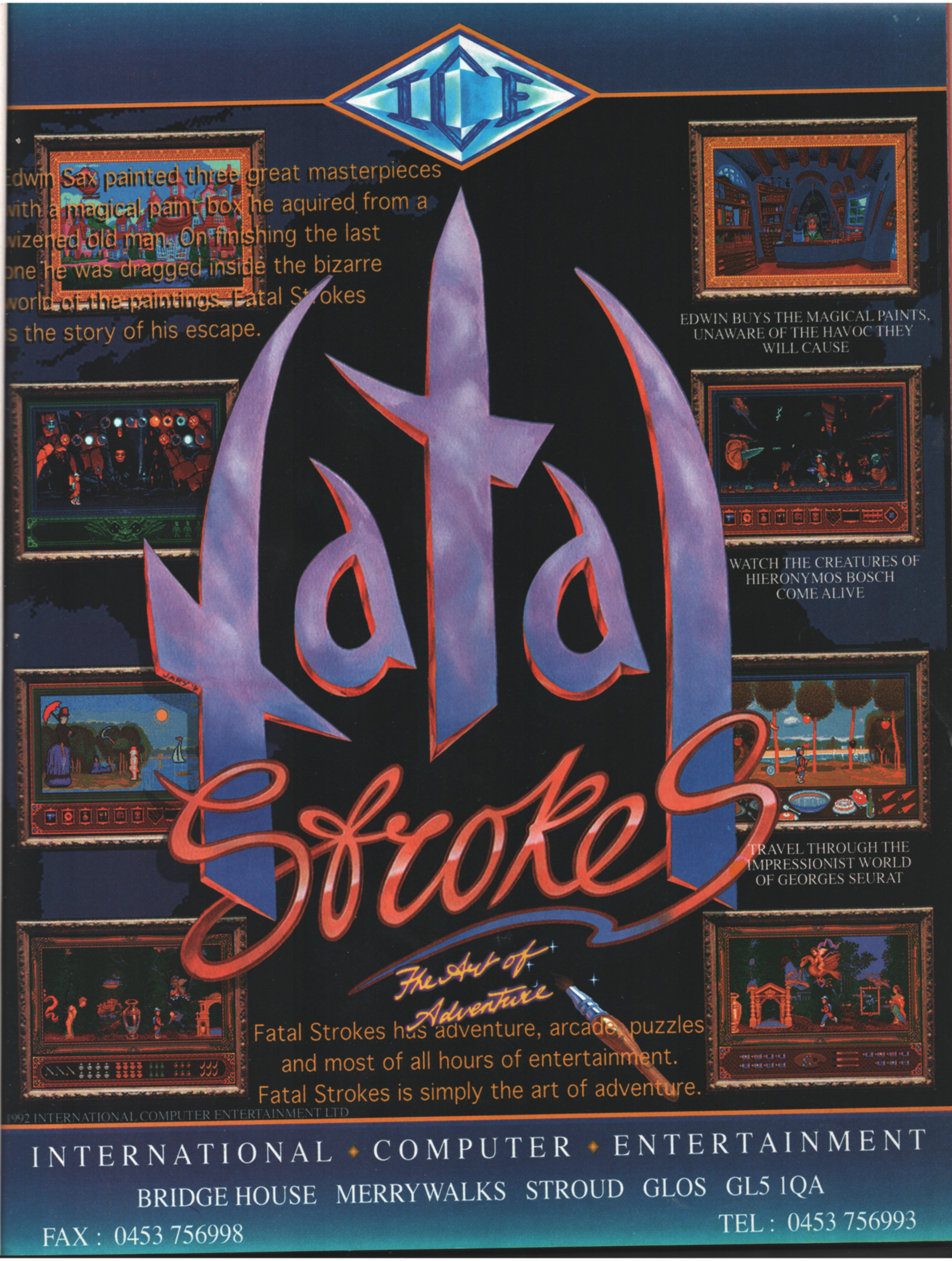

Edwin Sax painted three great masterpieces with a magical paint box he aquired from a wizened old man. On finishing the last one he was dragged inside the bizarre world of the paintings. Fatal Strokes is the story of his escape.

EDWIN BUYS THE MAGICAL PAINTS, UNAWARE OF THE HAVOC THEY WILL CAUSE

WATCH THE CREATURES OF HIERONYMOS BOSCH COME ALIVE

TRAVEL THROUGH THE IMPRESSIONIST WORLD OF GEORGES SEURAT

Fatal Strokes has adventure, arcade, puzzles and most of all hours of entertainment. Fatal Strokes is simply the art of adventure.

1992 INTERNATIONAL COMPUTER ENTERTAINMENT LTD

INTERNATIONAL ◆ COMPUTER ◆ ENTERTAINMENT

BRIDGE HOUSE MERRYWALKS STROUD GLOS GL5 1QA

TEL : 0453 756993

FAX : 0453 756998

No Second Prize
OUT NOW FOR AMIGA AND ATARI ST!
2
2
bimota
CELAL
THALION

IT'S ALIVE!

You've seen the programme, you've flicked through the adverts, you've read the book, you've bought the breakfast cereal, you've heard the record, you've, erm, done other things - but forget all those because now the GAMESMASTER LIVE experience is almost here. Simon Byron gives you the lowdown on the show that'll set the standard for all shows in the Future.

Ever wanted to actually meet THE GAMESMASTER? Shake hands with DOMINIK DIAMOND? Rub shoulders with THE ONE TEAM? Look at all the LATEST RELEASES? Well now's your chance because the GAMESMASTER LIVE exhibition is coming to town (well, Birmingham actually, which is a city not a town but you know what I mean). Open on the 4th, 5th and 6th of December, it promises to be the BIGGEST, the BEST, the SEXIEST and the GAMESMASTERIEST computer event this side of the second millennium.

There'll be a huge Gamesmaster set hosting squillions of on-stage challenges with prizes galore and you'll be able to compete against top-notch celebrities and gaming experts. Of course, all the important bods from the computer industry will be there so you'll be able to make many new friends and chat to the guys (and girls) who have become stars in our little world of computer entertainment.

The stands themselves promise to be quite spectacular with most of the major software companies in attendance, many with huge specially themed areas boasting rides, promotions and even a spectacular laser light show. There will be millions of discounted bargains (both hardware and software) so if you take your wallet you could pick up a few great deals.

The show itself is a multi-format affair, with the Amiga being featured particularly heavily so you'll be offered the opportunity to check out the newest games and also see exactly what platform games the sad, consoley people are playing at the moment. Basically if you don't go you'll miss out on one of the best events this year and you'll end up with really bruised shins from kicking yourself after you hear how good it was from anybody with an ounce of sense who attended.

As a service to you, the reader, we rang up most of the software companies to see exactly what they'll be up to, the games they'll be promoting and, perhaps most importantly, what you'll be able to cadge off of them.

VIRGIN GAMES

The publishing force that is Virgin will be demonstrating a number of forthcoming Amiga releases at the show including Cannon Fodder, Rookies, Lands of Lore, Dune 2 and, so we're told, a top-secret game from Cryo (the people behind KGB). Best of all, though, will be the chance for all you gamesters out there to see the excellent Apocalypse for yourselves and maybe even participate in the game challenge.

Possible freebies: A load of T-shirts and posters.

DOMARK

If you're looking for the James Bond Austin Martin car then - hey! - look no further because those Domark types have only gone and nicked it and plonked it on their stand, the blighters! If that wasn't enough, the James Bond girlies will be present in all their glory, doing whatever it is that James Bond girls do nowadays. It's just as well Domark will be promoting Harrier there as all The One team are going to need an excuse to hang about at this particular stand.

Possible freebies: Maybe, just maybe, a few glamour ladies.

US GOLD

If you go down to the show today (or in December) you're sure of a big surprise. Not content with simply having one of those 'stand' things, the chaps at US Gold will be found on a huge Street Fighter 2 set. There'll be a wealth of on-stage Street Fighter challenges which will probably be hosted by a Mr Dominik Diamond, whoever he may be. US Gold are also promising a top-secret fairground ride which will be so scary that you'll have to take a strength test before you are allowed on it (and that's true). You'll also be able to check out the fine-looking Indy IV Graphic Adventure and Legends of Valour.

Possible freebies: Loads of posters, badges and stickers.

GREMLIN

The Sheffield software company will be there in force featuring the Nigel Mansell Experience, a kind of massive interactive racing simulation in which up to fourteen people can compete simultaneously. Gremlin's stand will also contain various Lotus head-to-head challenges and Zool will be milling around desperately trying to socialise (make sure he doesn't do that flying chop thing on you, though).

Possible freebies: Posters and the rather tasty Chubba Chups lollies. Mmmm.

THALION

Those German funsters at Thalion will be heavily promoting their Airbus series of flight sims with a 25ft section of a real Airbus at the show. You'll be able to walk around the cockpit and play with all the knobs and dials but banish all thoughts of walking off with any plane parts because there'll be members from the GSG (the German equivalent of the SAS) to stop kids doing just that. As well as all this Thalion will be pushing their top-notch latest games, Lionheart and No Second Prize.

Possible freebies: None whatsoever (that's also true).

ELECTRONIC ARTS

With two strong Amiga games released around about now, the EA stand will be the place to try before you buy. Road Rash and Desert Strike will be featured prominently and the whole stand is devoted to a bike theme. There will be some rock-hard geezers walking around the show wearing chains and the like as well as a yet-to-be-confirmed tattoo parlour where all you kids will be able to sample the delights of skin art (which will, we hope, be removable).

Possible freebies: Posters, stickers and Road Rash 2 leather jackets (although you'll have to win the challenge first).

OCEAN

The Mancunian Software Giants will have the biggest ever video wall showing all the latest game releases and film clips from the Lethal Weapon films and The Addams Family. There'll also be two huge 60ft Helter Skelters running on free play, so to speak, with helmet-mounted cameras which will film you sliding down and display all the action on the video wall. A nifty laser show will be projected onto the ceiling for all to see, depicting all Ocean's forthcoming releases and there's a rather groovy competition to win every (yes, EVERY) piece of leisure hardware and the entire Ocean back catalogue.

Possible freebies: Stickers, posters, Pushover demos, etc, etc.

COMMODORE

The A1200 will be featured heavily at Commodore's stand along with the A600 and the CDTV. This will be the place to get your grubby little hands on the Amiga 1200 and find out just how good it is for yourselves. Also on show there should be A1200-enhanced versions of Wing Commander (which is simply breathtaking on the new machine), Gremlin's Zool (which now looks better than any console game - fact) along with a couple of other undisclosed programs. Commodore will also be heavily involved in all sorts of competitions and you may be the lucky owner of an extra Amiga or CDTV come the end of the show.

Possible freebies: What more can you want? Although they'll be in limited supply, surely the chance to win the finest computers in history must more than make up for the lack of glitzy promotions.

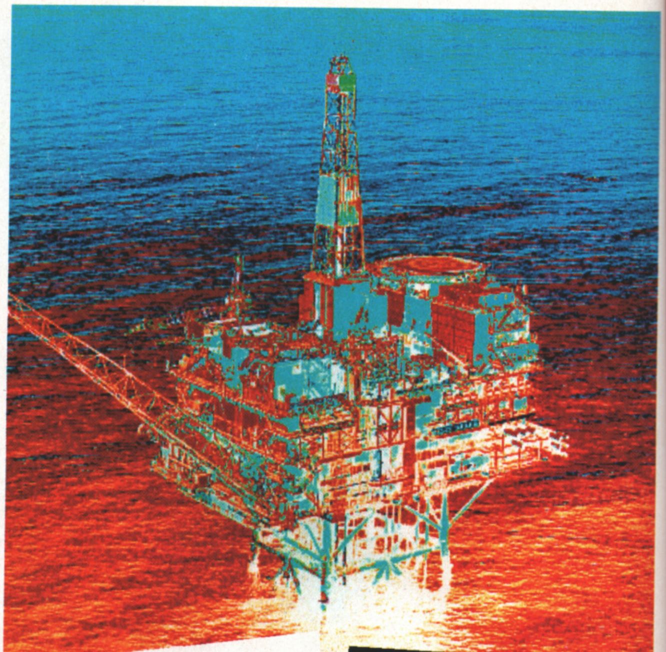

ON TOP OF ALL THAT...

...Colin Curly (the lovable dog from the Quavers ad) and G.I. Ant will be hosting a crisp-related challenge from the Ocean stand. If you complete a specially put together level from Pushover then you'll receive a pack containing all sorts of goodies from Commodore, Ocean and Smiths Crisps...

...The Gladiators will be there! Yes, all your favourite hard-people will be milling about (well, only Shadow actually - but it's a start, although we'd much rather the incredibly sexy Jet was there but we shan't be telling him that). Did you know that Shadow is six foot four and weighs a distinctly Gary Whitta-like nineteen stones? Yes, it's true!..

...Nintendo will be there hosting a wealth of competitions and challenges...

...Cheetah, Europe's leading manufacturer of computer joysticks, will have a Bar Fly Rig at their stand which permits the lobbing of one's torso at a velcro wall as long as you're wearing a special type of psychedelic jump suit...

Please note that although the particulars are correct at the time of going to press, details are still liable to change.

From the programmers of 'DUNE'

KGB

BUREAUCRACY KILLS

THE SOVIET

UNION.

August 1991.

The worlds

most powerful

secret organization

is about to go out

of control...

Virgin GAMES

CRYO

PC & Amiga

Screenshots may be taken from a different version

KGB the games, (C) CRYO Interactive Entertainment

(P) 1992 Virgin Games, Ltd. All rights reserved.

Virgin Games Ltd. 338A Ladbroke Grove, London W10 5AH

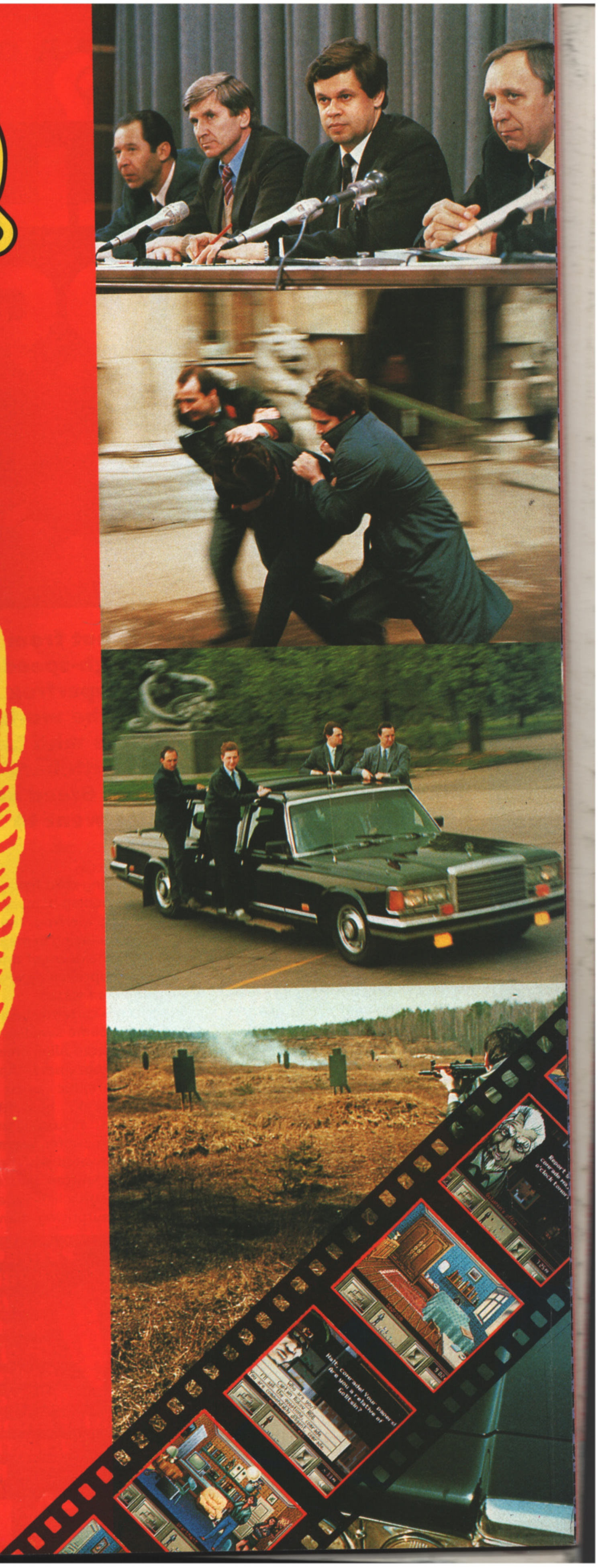

YOU'LL BELIEVE A FROG CAN FLY

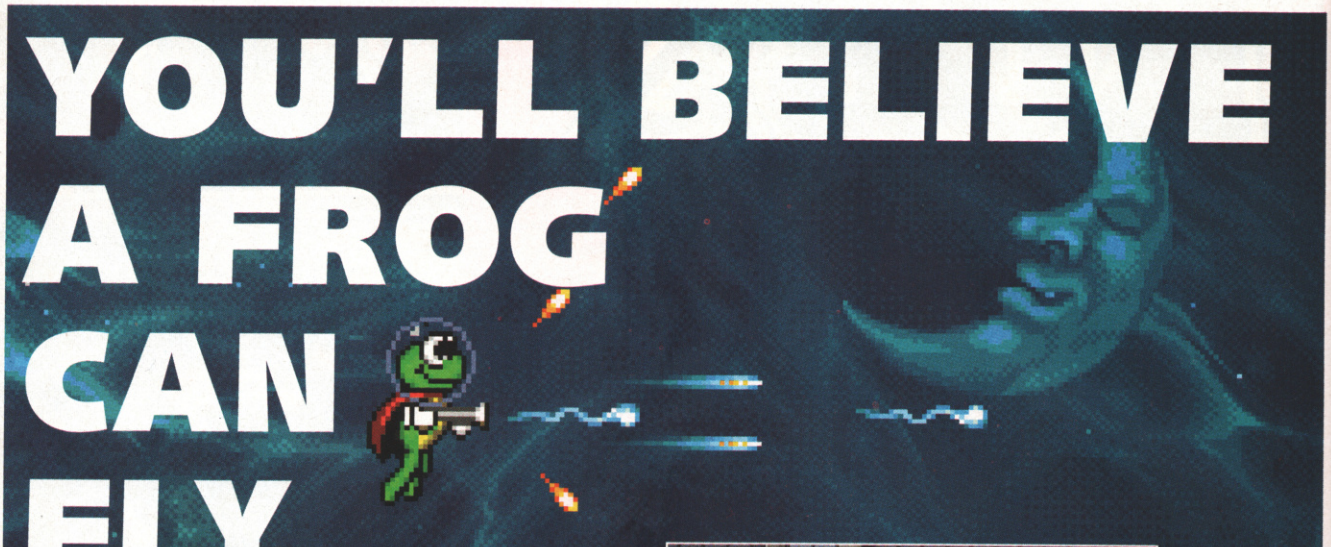

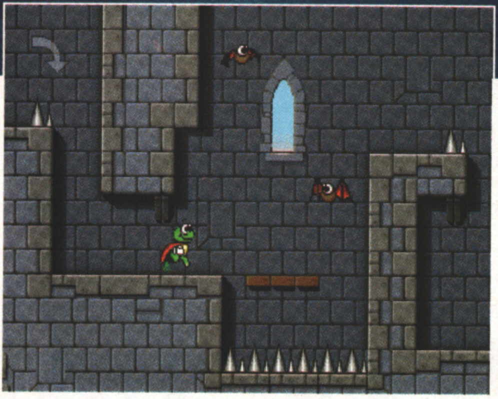

(Above) Superfrog's space-based interlude sequence is a comic tribute to Project-X. Ho-ho.

(Left) Top action from the game's second level, set in a dank, creepy castle. Can Superfrog leap these spikes in a single bound?

At least that's what Team 17, hot from their latest success with the high-speed blaster Assassin, are hoping. Superfrog is the company's first foray into the world of cutesy games - but can the boys who have made a name for themselves with hard-edged shoot-'em-ups like Alien Breed and Project-X go soft? Gary Whitta went to find out...

Nobody likes a person who gets it right all the time. But as long as Team 17 keeps doing just that and knocking everyone else's arcade efforts for six on a frighteningly consistent basis, nobody's likely to complain - least of all the army of Amiga gamers who snap up their wares by the truckload. In the last eighteen months the company has risen from obscurity to one of the highest-profile publishers in the business today, with three 90%+ winners out of three in the shape of Alien Breed, Project-X and last month's Assassin.

Now the working-class heroes from Yorkshire are hoping to make it four for four with Superfrog, the game that's been appearing in magazines almost since the dawn of time, but is only now approaching anything like a completed state.

Superfrog is currently being produced by the same Sweden-based duo that produced Alien Breed and Project-X - programmer Andreas Tadic and graphic artist Rico Holmes. Team 17 boss Martyn Brown is, as usual, project manager. But for a team usually associated with producing hard-bitten blasters, a software cutey like Superfrog is a surprising change of direction. "I suppose the idea came from a whole bunch of games, particularly stuff like Sonic and Magic Hat on the Megadrive," explains Rico. "I've never really been much of a fan of that sort of thing - well, not until I'd played the newer ones. Lots of people have since jumped on the console-style platform bandwagon and with ourselves having one in development, I suppose people will point the finger at us too."

"Despite what's been written recently, there still hasn't been a game on the Amiga to rival Sonic and Mario - the most important aspect being the playability, not the speed," says Martyn. "I think my favourite is still Great Giana Sisters, that Mario Brothers rip-off that got banned a few years back. I was a little disappointed by Zool after all the build-up. If anything Gremlin were just a little too ambitious trying to get so much action on screen and when it slows/jerks in places it doesn't look too hot."

So what is it that will separate Superfrog from the vast majority of Amiga cutesies? "It's hard to put your finger on it," says Martyn. "The character is very strong and it all seems to hang together well. People need to feel an affinity for their character, and so far people have really liked the look of Superfrog. I think he's aesthetically pleasing, or something like that. He looks funny, pulling faces and so on, and the idea of throwing your little green blobby mate at the enemies is quite fun. Whether it's been done on the Amiga before remains to be seen..."

"We had the idea floating about for ages and the firm plans to do a cute console-esque platform game," adds Andreas. "It's just that with other things, it's taken a while to get around to it." It certainly has - according to Martyn, the first mock-up screenshots of Superfrog were being shown even while the

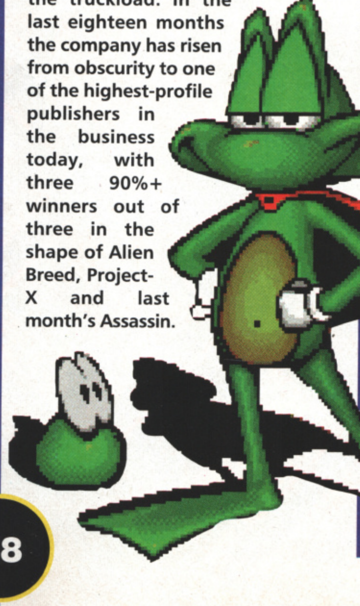

PROJECT: Superfrog
PUBLISHER: Team 17
DEVELOPER:
Martyn Brown
(Project Manager)
Andreas Tadic (Programmer)
Rico Holmes (Graphics)
Allister Brimble (Sound)
INITIATED: Mid 1991
RELEASE: Jan/Feb 93

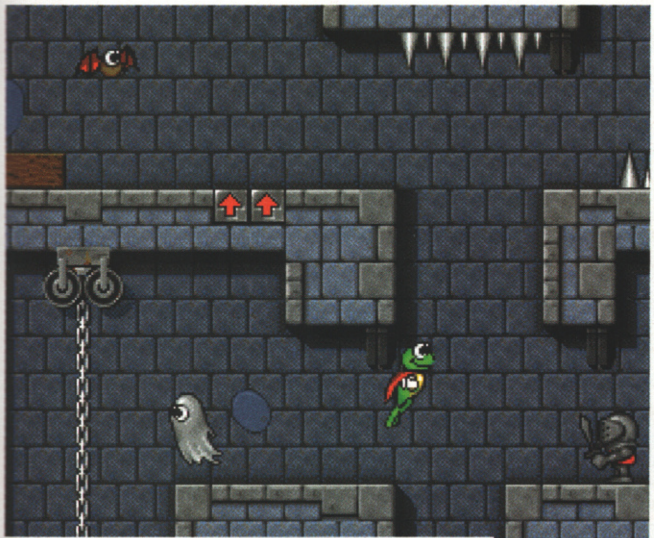

(Above) Superfrog's levels are all themed, so except plenty of ghoulies and ghosts on the creepy castle level.

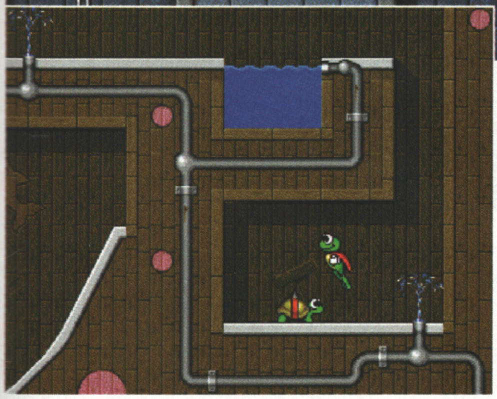

(Left) Things start getting wacky on the third level - notice the authentic Super Mario-style spikey turtles.

original Alien Breed was being worked on, over 18 months ago. "Superfrog will have overtones of a lot of games that we have enjoyed ourselves and have features that we felt have been missing in other games," he continues. "This I think has been the case with Alien Breed and Project-X in that we tried to produce definitive arcade versions of a particular genre and it will be the same again here."

So what's the story then? Best to ask Martyn, who is probably more guilty than anyone on this score. "It essentially revolves around the classic frog-prince fairy tale in that you've got this prince who's met this cracking bird, and they're all set to marry and then he gets zapped into a frog by an evil witch called Margaret. The jealous old cow then sods off with the prince's girlie and locks her up in a tower. Then one day, whilst sat at the side of his favourite stream, the frog spots a curious bottle. Intrigued, the frog picks it up (it just happens to be a bottle of Newcastle Brown Ale) and swigs it back... After a few minor explosions, the frog turns into Superfrog, a frog with super strength, guile, daring... with a smart red cape and a Geordie accent. With one mighty "Alreet!" he leaps into the air and sets off to Magicland to regain the hand of his loved one, banish the curse and kick ten bells out of that snotty old witch." Ah... okay.

And for anyone who can't quite get to grips with this complex

"There still hasn't been a game on the Amiga to rival Sonic and Mario."

Martyn Brown
Superfrog project manager

STREET FIGHTER II™
IT'S OUT TO GET YOU!!
CAPCOM USA
U.S. GOLD

The time has come for you to flex those biceps and stand strong against the onslaught from the competition. See if you have got what it takes to become the ultimate World Warrior.
Ask your dealer when!

Available on: Spectrum cassette, C64, Amstrad CPC cassette & disk, Atari ST, Amiga and PC Compatibles.

Street Fighter™II ©1992 Capcom USA Inc. All rights reserved. Street Fighter™II is a registered trademark of Capcom USA Inc. Manufactured and distributed under license from Capcom USA Inc by U.S. Gold Ltd., Units 2/3 Holford Way, Holford, Birmingham, B6 7AX.

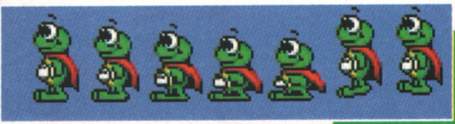

EY-UP WHY AYE CANNY LAD (ETC)

It's not just in the graphical department that Superfrog will be dressing to impress. Team 17 musical stalwart Allister Brimble will once again be providing the tunes and SFX which, the team promise, will be something very special. "Superfrog will mark a departure for us in that it will feature in-game music, whereas we usually use just sound effects to create atmosphere," says Martyn. "With platform games I think music is important, but we won't forget spot FX and speech."

The speech aspect is being played up - Superfrog is to have a Geordie accent, for a start. "We wanted Jimmy Nail to the do the Superfrog speech, what with him being a Geordie and all that. At the time he was popular as Spender, everyone remembers him from Auf Weidersehen Pet and his voice was exactly right for our red-caped frog! Even though his agent thought it was a brilliant idea, we were informed that Jimmy never did voice-overs or used his voice in any way like that, so we hit a brick wall. His agent did offer us Tim Healy (Dennis from Auf Weidersehen Pet) - no offence to Tim, but it wasn't exactly what we were looking for."

Team 17 also approached Vic Reeves and Bob Mortimer about providing some wacky speech, but again the stars were too busy with TV commitments to lend a hand. "At the moment we have decided to do our own speech and FX. They worked well enough in Alien Breed/Project-X/Assassin, and we have the capability to make them daft enough for Superfrog." There's also a rumour that Allister Brimble has got hold of a new Music/SFX player that will enable him to produce SIX-CHANNEL music by mixing sound waveforms. All in all, Superfrog could well be a sonic treat, bonny lad.

storyline, the whole thing is to be depicted by a pre-game cartoon produced by veteran Amiga animator Eric Schwartz. "It will be very funny," promises Andreas. Rico, too, is proud of the game's graphical style. "I've been inspired by Eric's original drawings of Superfrog, he looks just great, a real cartoon character type. I've drawn things that I thought you could look at and smile or go 'Aaah'. The enemies still kill you, but at least you're smiling when it happens."

As for the actual game, it's based around the familiar levels/worlds structure, with Superfrog working through each 'zone' before finally confronting the witch in her castle. "That's the basic idea for all games of this type," says Rico. "Get from A to B while avoiding C, killing D and collecting E. If we are going to do a definitive version, why change things?" But a novel twist has been devised. "We have a toll fee on each land, and the frog can't pass through until he's collected a certain amount of money," Martyn explains.

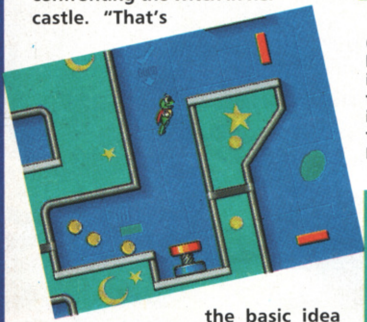

(Left, right and below) Level Four looks set to be the most console-inspired of them all, in graphical terms at least. Be honest, could you imagine anything more cutesy and twee than the scenes depicted here? No, neither could we.

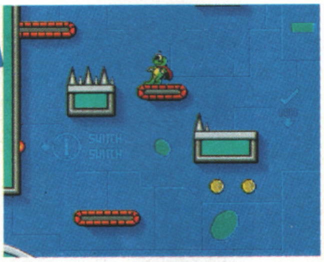

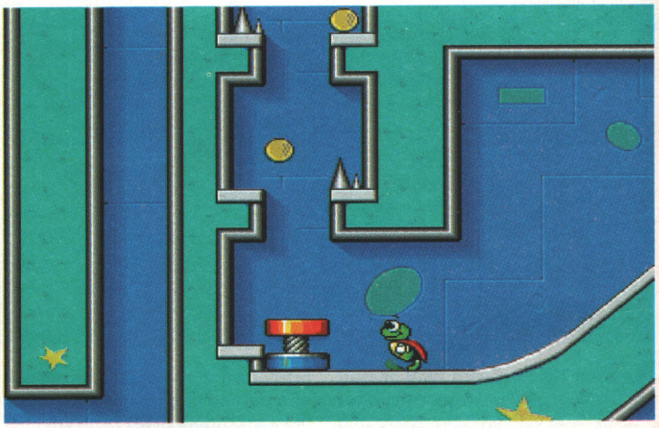

Gameplay-wise, Superfrog isn't looking to break down any barriers - although it might just tickle a few ribs if the proposed 'humour' element makes it into the final version. "Humour does play a certain role in the game. We've tried to do everything in typical cartoon graphics. But I think that if we set the game out to be funny we'd be on a loser because not everyone shares the same sense of humour as us."

Much of Superfrog's comedy is to be based around the main character's Geordie origins, which might just include some slightly, shall we say... racy elements. "You know how every platform character does something like knock on the glass or play a Gameboy if you leave him alone - well we wanted Superfrog to light up a tab and have a few drags! But we were a bit concerned that parents might not appreciate it if their kids worshipped a little green hero that drank and smoked, so we changed that animation - but we can't use the new one either."

Suffice to say that, should you leave Superfrog to his own devices in the game's current version, he... erm... 'entertains' himself. "At least you won't get lung cancer from what he's doing now, but it's a bit disgusting," says Martyn. "We have to remember that we're doing a game that parents will look at and say 'Aah, that looks sweet'. But at the same time we want to put a more adult-humour edge in it that only older people would relate to."

Adult humour or not, Superfrog is still a cutesy game at heart. Have the team, given their shoot-'em-up pedigree, found it difficult adapting to a less 'hard' game style? "Superfrog IS hard! He's from Newcastle!" protests Martyn. "Seriously though, it's not really been a great strain doing the cuter type of game. It's taken longer because of the playability being very important and the feel has to be 100% right. It's been a lot of fun to develop, especially the character and the storyline. Eric Schwartz's animations have kept us smiling too - I can't wait until the animation is finished."

"There tends to be a lot of ideas after we've had a bit of a booze-up - most of them are sadly unusable, though..."
Martyn Brown
Superfrog project manager

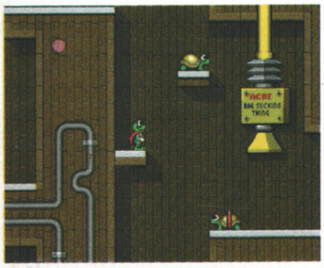

Team 17 promises that Superfrog will be choc-a-block with smutty humour. Whether or not the "Big Sucking Theme" in included in that remains to be seen. Parents, watch out...

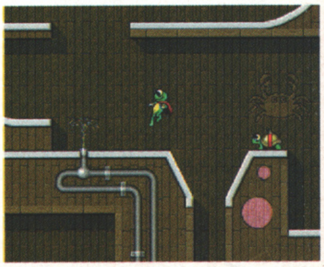

Superfrog may not be able to fly, but his flowing red cape allows him to perform some astounding jumps - like this graceful little number, which has the onlooking turtle suitably agog.

Sensible SOCCER

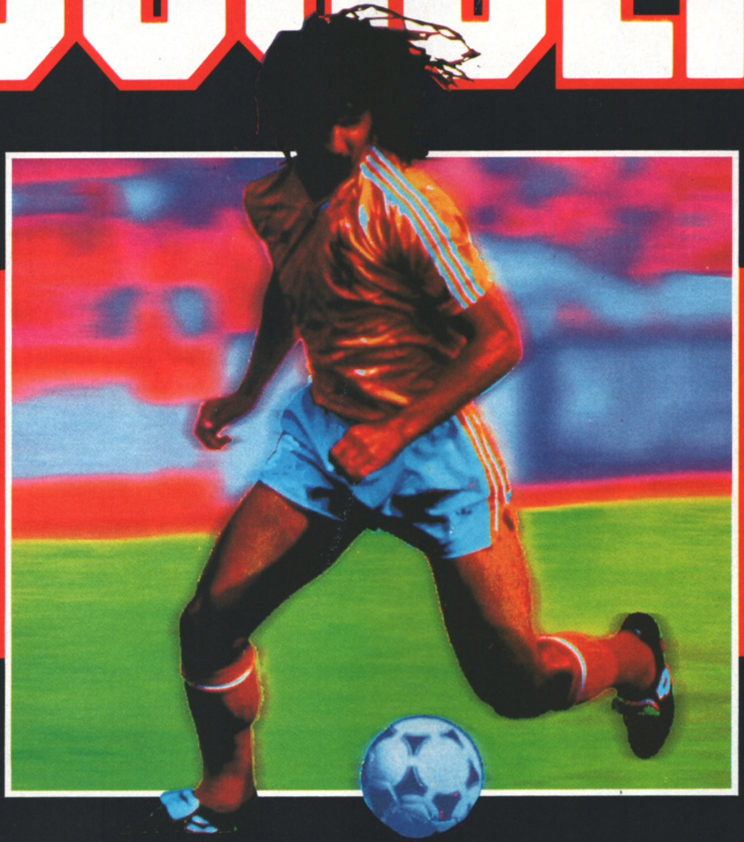

WORLD CUP QUALIFIERS

NEW SEASON TEAM INFORMATION

NEW NATIONS
-
LATEST TRANSFER DETAILS

ADDED FEATURES

RED & YELLOW CARDS
-
SUSPENSIONS
-
ENHANCED GOALKEEPERS
-
BACK PASS RULE

European Champions

1992/3 SEASON EDITION
NEW ENHANCED VERSION OF THE GREATEST FOOTBALL GAME EVER

For existing owners of Sensible Soccer – European Champions who want to have the new version, just send a cheque or Postal Order for £4.95 (inc p&p) made payable to Sensible Soccer Offer, along with your original DISC 1 to Sensible Soccer Offer, c/o Unit B3 Edison Road, St. Ives, Huntingdom, Cambs PE17 4LF. Both sets of discs will be returned to you within 14 days of receipt (allowing for cheque clearance).

Sensible SOFTWARE

Renegade

C1, Metropolitan Wharf, Wapping Wall, London E1 9SS © 1992 Sensible Software. Published by Renegade

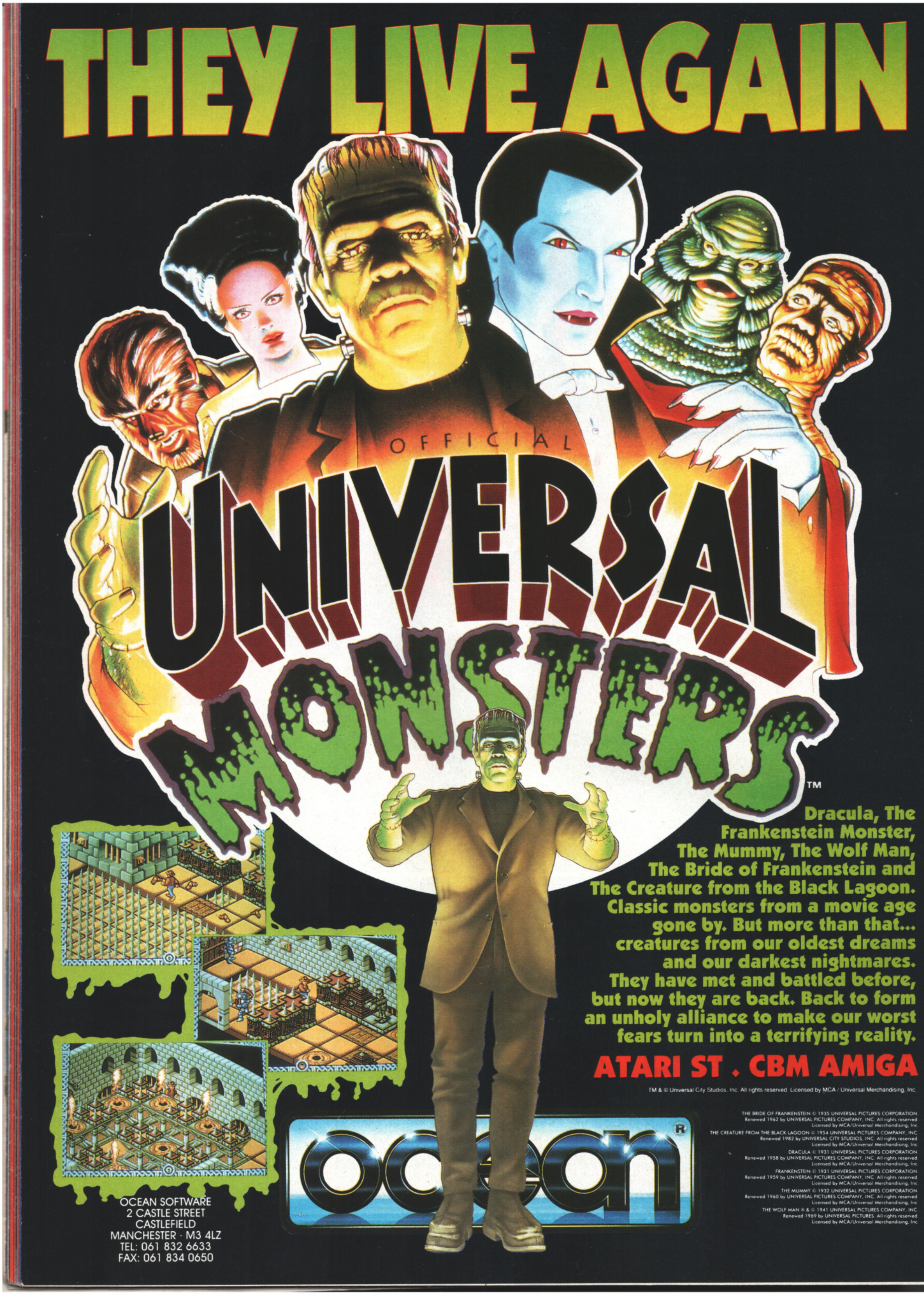

THEY LIVE AGAIN

Dracula, The Frankenstein Monster, The Mummy, The Wolf Man, The Bride of Frankenstein and The Creature from the Black Lagoon. Classic monsters from a movie age gone by. But more than that... creatures from our oldest dreams and our darkest nightmares. They have met and battled before, but now they are back. Back to form an unholy alliance to make our worst fears turn into a terrifying reality.

ATARI ST . CBM AMIGA

TM & © Universal City Studios, Inc. All rights reserved. Licensed by MCA / Universal Merchandising, Inc.

THE BRIDE OF FRANKENSTEIN © 1935 UNIVERSAL PICTURES CORPORATION.
Renewed 1962 by UNIVERSAL PICTURES COMPANY, INC. All rights reserved.
Licensed by MCA/Universal Merchandising, Inc.
THE CREATURE FROM THE BLACK LAGOON © 1954 UNIVERSAL PICTURES COMPANY, INC.
Renewed 1982 by UNIVERSAL CITY STUDIOS, INC. All rights reserved.
Licensed by MCA/Universal Merchandising, Inc.
DRACULA © 1931 UNIVERSAL PICTURES CORPORATION.
Renewed 1958 by UNIVERSAL PICTURES COMPANY, INC. All rights reserved.
Licensed by MCA/Universal Merchandising, Inc.
FRANKENSTEIN © 1931 UNIVERSAL PICTURES CORPORATION.
Renewed 1959 by UNIVERSAL PICTURES COMPANY, INC. All rights reserved.
Licensed by MCA/Universal Merchandising, Inc.
THE MUMMY © 1932 UNIVERSAL PICTURES CORPORATION.
Renewed 1960 by UNIVERSAL PICTURES COMPANY, INC. All rights reserved.
Licensed by MCA/Universal Merchandising, Inc.
THE WOLF MAN ® & © 1941 UNIVERSAL PICTURES COMPANY, INC.
Renewed 1969 by UNIVERSAL PICTURES. All rights reserved.
Licensed by MCA/Universal Merchandising, Inc.

OCEAN SOFTWARE
2 CASTLE STREET
CASTLEFIELD
MANCHESTER · M3 4LZ
TEL: 061 832 6633
FAX: 061 834 0650

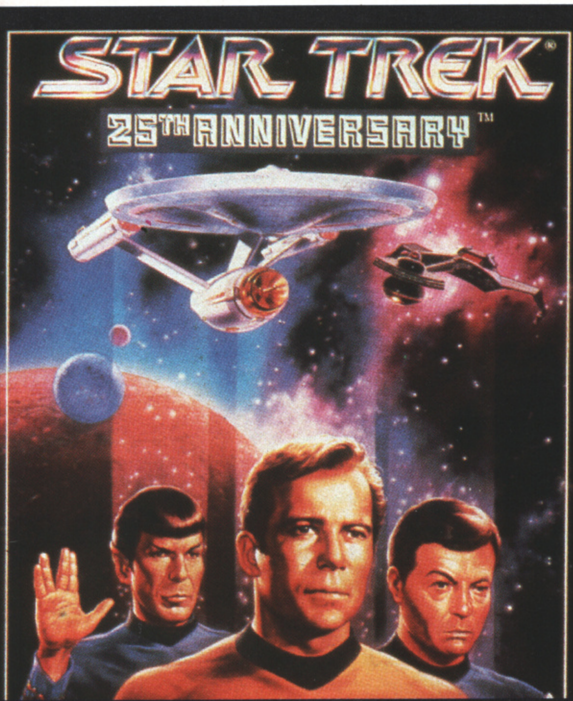

U.S. EXCLUSIVE!

TO BOLDLY GO WHERE NO CONVERSION HAS GONE BEFORE!

PROJECT: *Star Trek: The 25th Anniversary*
PUBLISHER: *Interplay*
DEVELOPER: *In-house*
INITIATED: *July 1992*
RELEASE: *Early 1993*

When Electronic Arts released its official Star Trek game for the PC earlier this year, it caused a sensation. Now that the game's developer's Interplay have set up in the UK, an Amiga version is finally in the pipeline. Gary Whitta beamed over to California to get the inside track on what just might be one of the biggest games of next year...

We have to admit, this one comes as something as a surprise to us. So much of a surprise, in fact, that we only just managed to squeeze this Work in Progress into the issue at the last minute - I don't know, the things we do for you. Anyway, the story goes that when Electronic Arts released Star Trek on the PC earlier this year (to coincide with the 25th Anniversary of the TV show), the official line was that there'd be no Amiga version - which must have come as a bit of a blow to Amiga-owning Trekkies, who've had nothing to keep them going bar a clutch of uninspired and unofficial PD games.

But Christmas is on the way, and this is the season of miracles - so how's about this one for size? Now that Interplay has officially set itself up as a publisher in the UK (a status it has held in the US for yonks), it no longer has to rely on EA to call the shots for them over here. And so, with the British market now firmly in mind, the company's finally taken the long-awaited step of producing an Amiga version of one of the year's best PC games. Hallelujah! Actually, the California-based developers have been working on the Amiga version since July but it's only now, with the announcement of Interplay's new UK interests, that it's all come out into the open.

As it's a celebration of Star Trek's 25 years at the forefront of science fiction, Interplay's game goes back to the old days, before Kirk, McCoy and the rest of the crew had to start wearing corsets and could run up a rocky alien mountainside without the aid of a zimmer frame. In fact it goes right back to the fourth season of the original television series, from which most of the game's storylines have been culled. The game's an interesting mix of space-based arcade action (commanding the Enterprise against a variety of baddies like Klingons, Romulan and Elasi) and adventure, with Kirk and the crew beaming down to planets and space stations to investigate the inevitable mysteries.

But because it's based on the original TV show, Star Trek doesn't consist of one continuous movie-like storyline. Instead, it's split into eight independent mini-adventures, each one presented like a genuine television episode with its own separate title sequence, storyline and even an epilogue.

The PC version was a big hit primarily because it did a superb job of capturing the TV show's camp 60's style and tone. The weighty responsibility of ensuring that the Amiga version does the same is that of project manager Bruce Schlickbernd. The obvious question is - why do an Amiga version now? "We believe that Amiga owners will buy it!" he replies. "The Amiga market often has different taste than the PC market, but the appeal of Star Trek cuts across those lines."

Even so, the main question mark hangs over whether the

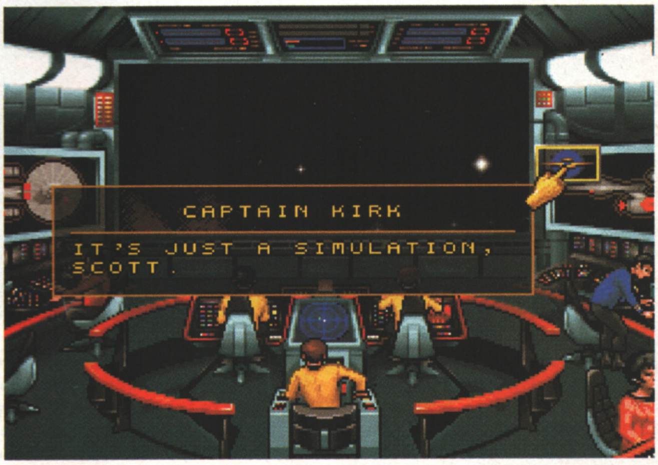
CAPTAIN KIRK

IT'S JUST A SIMULATION, SCOTT.

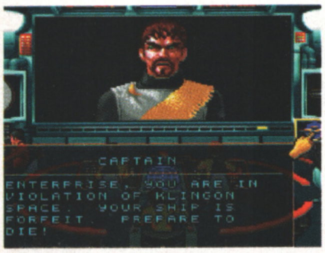

CAPTAIN

ENTERPRISE. YOU ARE IN VIOLATION OF KLINGON SPACE. YOUR SHIP IS FORFEIT. PREPARE TO DIE!

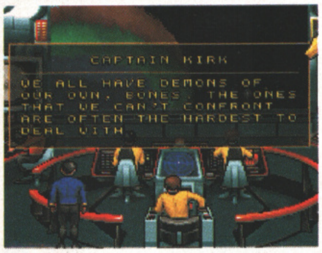

CAPTAIN KIRK

WE ALL HAVE DEMONS OF OUR OWN, BONES. THE ONES THAT WE CAN'T CONFRONT ARE OFTEN THE HARDEST TO DEAL WITH.

(Above) It's up to Kirk to deal with pre-combat situations diplomatically so as to avoid aggro if he can. The likes of the Klingons, however, are unlikely to be placated by words.

Amiga can deliver the same impressive technical thrills as the PC original - and Bruce admits that compromises have had to be made. "Graphics is the main one," he says. "We're using the Amiga's 64 colours in halfbright mode as opposed to the PC's 256, and that's a step down. Still, the overall effect is fairly close. Getting the game to work from floppy disk drives is another concern, but the episodic nature of the game should give us good break points. An Amiga 500 is not as powerful as, say, a 33Mhz 486 PC but it isn't that different from at 10Mhz 286. Certainly some of the higher-end Amigas will have power to spare."

Despite the inevitable cuts that have had to be made, Bruce is confident that the Amiga version will be as good as the PC gameplay-wise AND succeed in conveying the Star Trek atmosphere just as well. "It's going to be the same game except for less colours, and we're even making some improvements and corrections," he reveals. "When the Enterprise is hit during combat, for example, the screen will shake - something that we couldn't do on the PC version. We're also including a bypass that will allow the adventure-only types to skip through the space combat."

Apart from that, the gameplay remains the same - after all, why change a successful formula? "Much of the game was dictated by the design philosophy," Bruce explains. "We wanted to put the player into a Star Trek episode from the TV series. Most of the decisions flowed from that premise. We felt half the appeal would be to interact with characters from the actual series. The big difference from other adventure games is that Star Trek puts four characters - Kirk, Spock, McCoy and a Security Officer - under your command rather than just one."

"Space combat was tense and exciting in the original series," he continues. "We debated a number of approaches but in the end, to get that excitement level and utilise the starship Enterprise itself, we went with a 'space combat simulator' style." Star Trek's original makers Paramount have also had a part to play, mainly in a supervisory role. "They wanted to ensure that the game remained true to the original characters and background," Bruce explains. "On one point they were very clear - if you kill a continuing character like Kirk or Spock, the game ends and you lose. That's why we have the security officer (known lovingly as Ensign Expendable) there as a safety valve - you can make a lethal mistake and still continue play."

The Amiga version of Star Trek currently has five people working on it - two of whom worked on the PC original, with an impressive four admitting to being genuine Trekkies.

The game's just reached what techy development types call an 'early alpha' state - the space combat section is all but complete, but the adventure-style missions (which employa icon-based player interface) still need a lot of work. At the moment the game sits on eight disks, one for each of the game's 'episodes' - "But," says Bruce, "final compression will probably allow some pairs of scenarios to occupy a single disk. In a two-drive system, we envision the system being run with the startup disk (and space scenarios) remaining in the boot-up drive and ground missions to be inserted into the other drive as required. On a hard drive, of course, there will be no disk swapping."

With work on Star Trek due to be completed in early December, the game may be in the shops in time to ring in the New Year. Of course we'll be giving it a full going-over as soon as a copy beams into the office, so until then you'll just have to be patient. We have to say we can hardly wait ourselves...

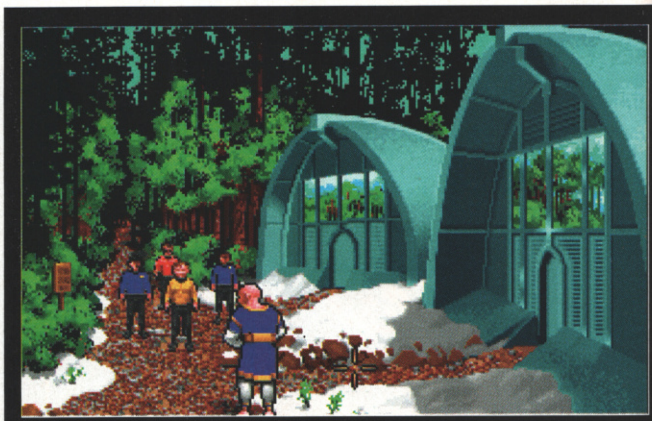

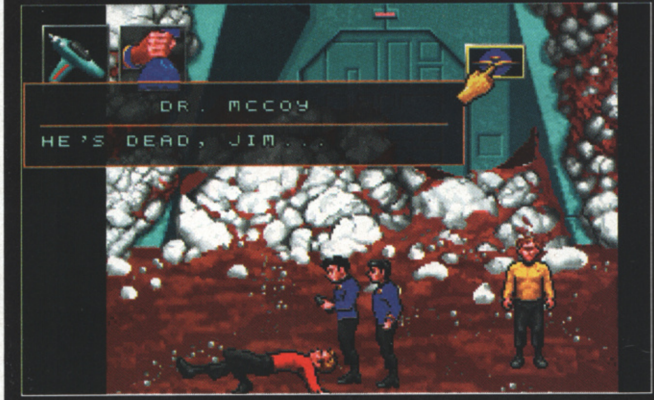

DR. MCCOY

HE'S DEAD, JIM...

(Above) "He's dead, Jim." Alas, it's always poor old Ensign Jones who cops it in the perilous ground missions, giving Kirk, Spock and McCoy a second chance. He's not much use anyway, and can't be that bright if he agreed to beam down in the first place - hasn't he ever seen Star Trek, after all?

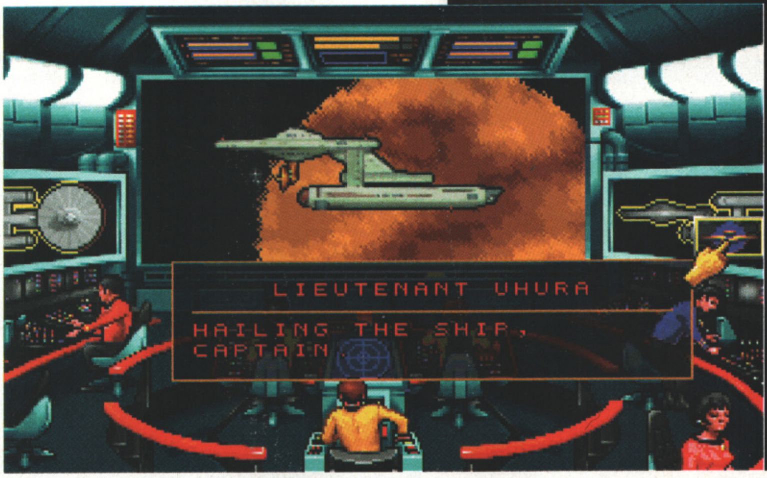

LIEUTENANT UHURA

HAILING THE SHIP, CAPTAIN

(Left) Enterprise's shields, engines, transporters, databanks and communications are all at Kirk's command - he controls them by issuing orders to the relevant station chief. Notice that Mr Scott (far left) now sits on the bridge rather than down in the engine room, making it easy to access him.

(Below) Star Trek's mission sections are entirely icon-controlled and feature such favourite objects as the Tricorder, phasers (set to kill or stun) and Doctor McCoy's cure-anything medical kit.

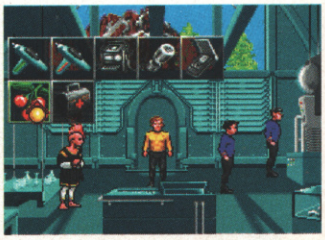

REACH FOR THE SKIES

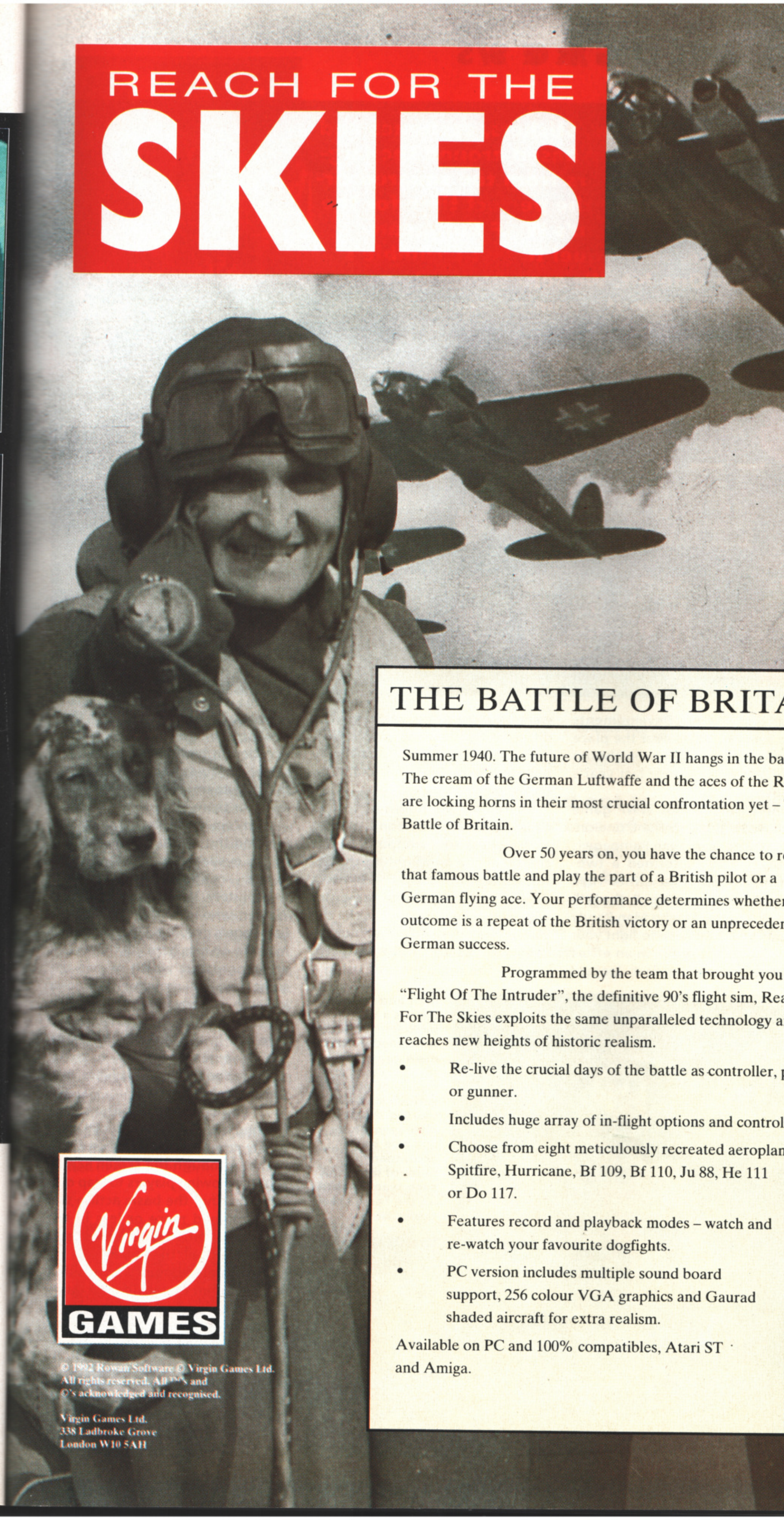

SUMMER 1940:
France is defeated.
Britain stands alone
against the enemy.

CONVOYS: JUL 10 – AUG 8
EAGLE EYES: AUG 9 – AUG
EAGLE: AUG 13 – SEP 6
BLITZ: SEP 7 – SEP 15

THE BATTLE OF BRITAIN

Summer 1940. The future of World War II hangs in the balance. The cream of the German Luftwaffe and the aces of the RAF are locking horns in their most crucial confrontation yet – The Battle of Britain.

Over 50 years on, you have the chance to re-live that famous battle and play the part of a British pilot or a German flying ace. Your performance determines whether the outcome is a repeat of the British victory or an unprecedented German success.

Programmed by the team that brought you "Flight Of The Intruder", the definitive 90's flight sim, Reach For The Skies exploits the same unparalleled technology and reaches new heights of historic realism.

- Re-live the crucial days of the battle as controller, pilot or gunner.
- Includes huge array of in-flight options and controls.
- Choose from eight meticulously recreated aeroplanes – Spitfire, Hurricane, Bf 109, Bf 110, Ju 88, He 111 or Do 117.
- Features record and playback modes – watch and re-watch your favourite dogfights.
- PC version includes multiple sound board support, 256 colour VGA graphics and Gaurad shaded aircraft for extra realism.

Available on PC and 100% compatibles, Atari ST and Amiga.

REACH FOR THE
SKIES
Virgin
GAMES

Virgin
GAMES

© 1992 Rowan Software © Virgin Games Ltd.
All rights reserved. All ™'s and
©'s acknowledged and recognised.

Virgin Games Ltd.
338 Ladbroke Grove
London W10 5AH

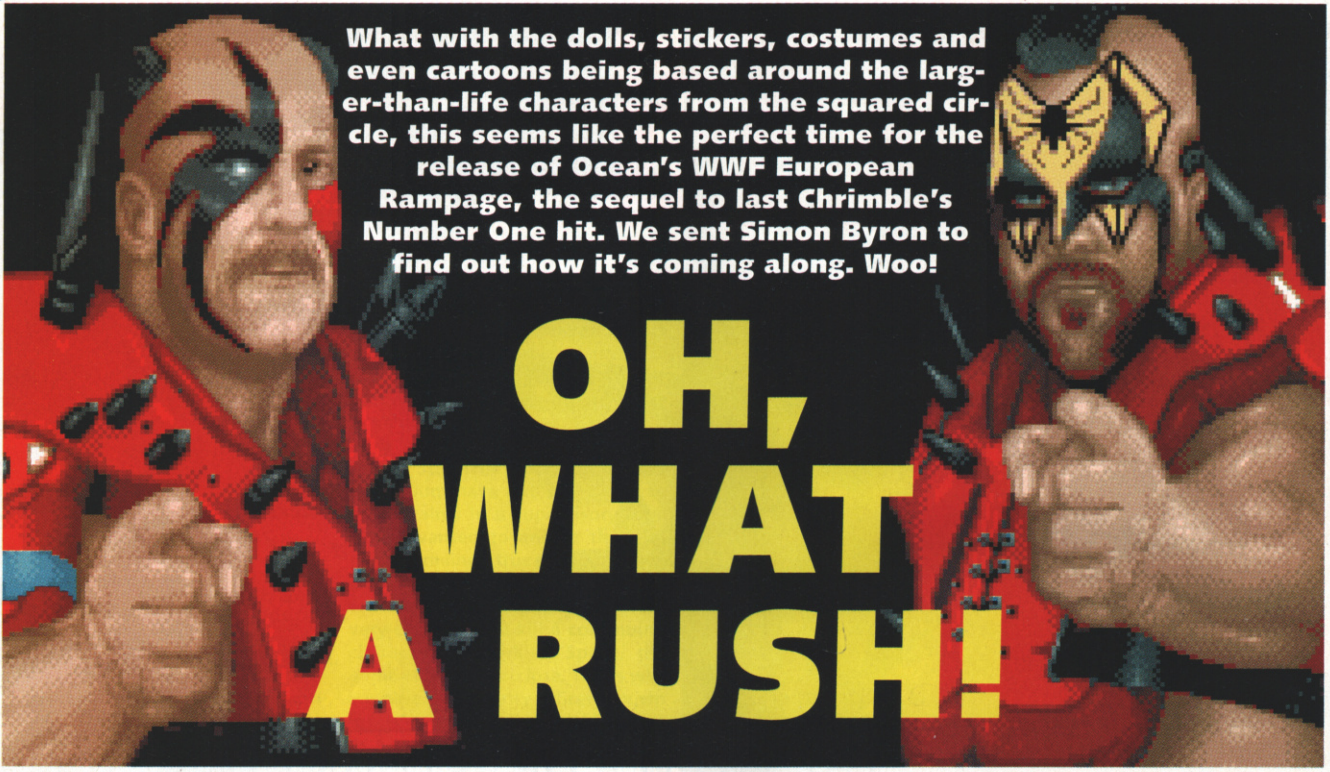

What with the dolls, stickers, costumes and even cartoons being based around the larger-than-life characters from the squared circle, this seems like the perfect time for the release of Ocean's WWF European Rampage, the sequel to last Chrimble's Number One hit. We sent Simon Byron to find out how it's coming along. Woo!

OH, WHAT A RUSH!

Wrestling has never been an easy game to convert to the home computers. The only semi-decent one I can remember was an ancient 8-bit game from Melbourne House (remember them?) called Rock and Wrestle, named as such because rock music played whilst you wrestled. In fact, the only Amiga wrestling game we can remember at all is the hugely successful (but immensely rubbish) WWF. Transforming such a physical sport into a playable and enjoyable game is only a job for the courageous and it is Arc Developments (who seem to be all over the place nowadays) who have been chosen to try and make up for last year's let-down.

Wherease the first WWF game was based around straight 'one-on-one' combat, European Rampage is tag-team. Having formed a two-man hit squad from either Hulk Hogan, Bret 'Hitman' Heart, the Ultimate Warrior or Macho Man Randy Savage, you then have to fight your way around the globe in an effort to become the hardest leotard wearers in the world. There are four different fight arenas, one in England, Germany, France and finally America, with three tag-teams to tackle in each.

There are two modes of play to chose from. If one person is playing alone then the computer takes charge of the non-fighting character. If the single player gets into a spot of bother then the computer will leap into the ring (well, the computer-controlled player, not the computer itself) and attempt to wrestle the opponent off using a variety of moves. The player then assumes control over the 'active' wrestler. In two-player mode each player controls a separate fighter in the tag-team, necessitating the need for team tactics.

Beat-'em-ups live or die on their feel and the variety of the combat moves available, so just how many moves are there going to be? "Absolutely loads," replied Paul Walker, who is handling European Rampage's graphics. "Certainly too many to go into here. All the moves are progressive which means the same joystick movement in one instance, say when running around, will not be the same as when you're involved in a headlock. We made the movements very easy to select so there should be no problem with the control method."

As you can see from the shots, the ring size has been reduced drastically compared to the first WWF game. Although the screen scrolls slightly allowing players to leap outside the ring, the basic action will be contained more or less in the convenient bite-size chunk us technical gurus call 'the screen'.

The simple reason for this is that Arc are intent on making the game as action-packed as possible. "Instead of having the player running around all the time trying to attack the other character with lots of space to 'get lost in', we've kept the ring small so that the action is always there," explains Paul. "We've deliberately omitted the bashing each other with objects so that we

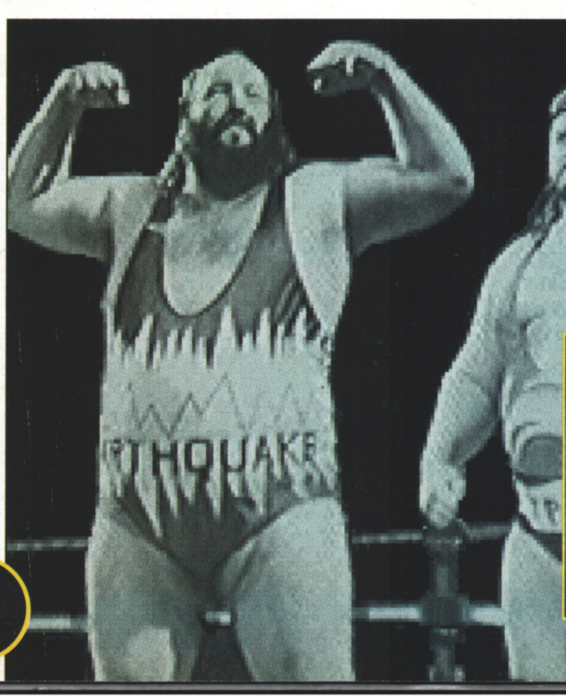

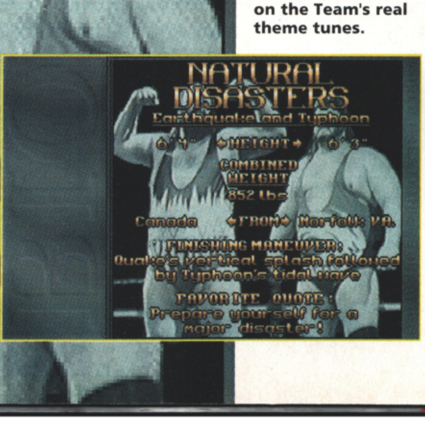

NATURAL DISASTERS
Earthquake and Typhoon
6'4" ⬅HEIGHT➡ 6'3"
COMBINED WEIGHT
852 lbs
Canada ⬅FROM➡ Norfolk: VA.
FINISHING MANEUVER:
Quake's vertical splash followed by Typhoon's tidal wave
FAVORITE QUOTE:
Prepare yourself for a major disaster!

(Left and below) There's a wealth of factual information contained in the main game and these screens are typical of how the various statistics of the Tag-Teams are displayed. There will also be an accompanying piece of music for each team - based on the Team's real theme tunes.

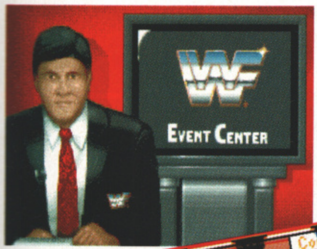

(Left) Many of you will already know this chap. It's Sean Mooney and he often appears in the game to introduce the matches and the like.

PROJECT: WWF European Rampage
PUBLISHER: Ocean
DEVELOPER: Arc Developments - Chris Coupe (Programming)
Paul Walker (Graphics)
Jon Harrison (Intro Graphics)
INITIATED: April 1992.

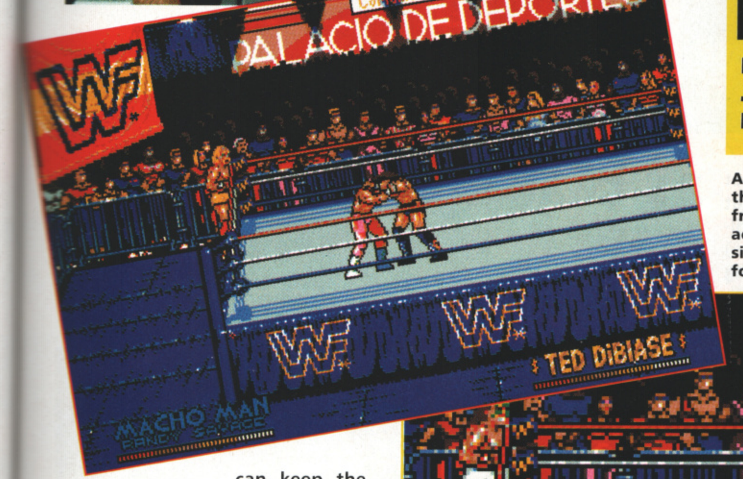

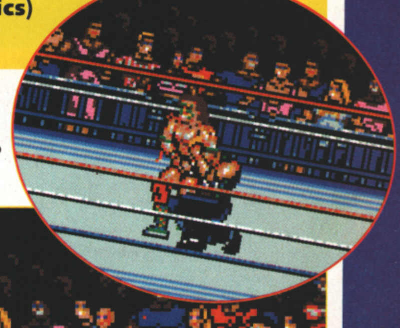

As you can see from the screen shots, the graphics are radically different from the original's cartoony style. The actual ring has been reduced in size to single-screen so that play is more focused and immediate.

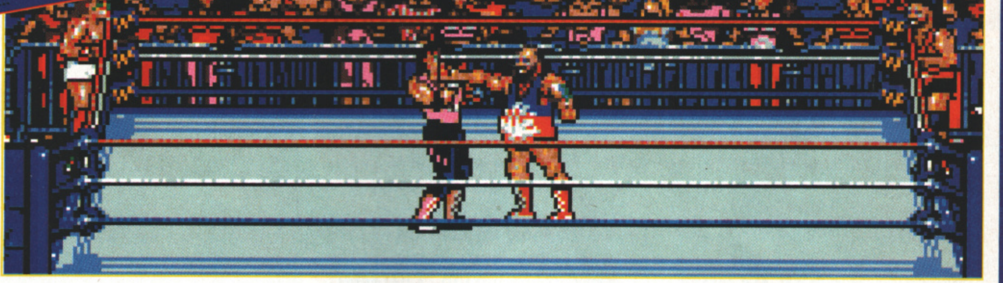

can keep the amount of actual fighting moves to the maximum possible within the memory constraints. There are 108 animation frames per character, all drawn in 16 colours, with a total of twelve characters so we're already nearing the maximum memory available. All the graphics have been drawn from scratch so it has taken a long time to reach the finished stage we see now.

"We originally worked out all the moves we wanted to do and then I went ahead and started drawing the graphics. We found that when we began implementing moves, there were a number of other animation frames we had already drawn that we could use to make movements flow more freely. For example, to get from outside the ring, roll under the rope and stand up in the ring requires fourteen frames. These frames, however, are not all dedicated exclusively to that move, they're flexible enough to be used in other animations so everything is really nicely animated."

Some people are very wary of how they are going to be represented in computer form and everything in European Rampage has had to be sent over to WWF organisers Titan Sports for approval. So far, however, their comments have been minimal. "The comments that they have sent back have been good," Paul chips in. "It's quite a kick to receive these compliments and think 'Yeah, I agree with that'."

Sound will take the form of the four wrestler's theme tunes which will play on the player select screen. "In real life each wrestler has his own song so we obtained a tape of these songs and reproduced them on the Amiga. There's a few more sound effects to go in there yet and we may be including some speech, although that can't be guaranteed."

Obviously when working on a sequel, the criticisms of the original game have to be taken into account. Even though WWF1 was slammed by the press it still sold by the bucket-load and, rather surprisingly, Paul doesn't dislike the first game. "It was quite good," he piped. "To be honest I never saw the criticisms at the time as I was too busy working on The Simpsons game."

When asked whether he thinks European Rampage improves over the original he's not so sure. "I wouldn't necessarily say that it improves upon WWF; it takes a different track. I don't really think you could compare the two games. In this game the ring is totally different, the players are more life-like than cartoony, there's a lot more different moves and the other game was very similar to the arcade whereas this one is completely different. We tried not to really take much notice of the original WWF; we just decided that we were going to do a wrestling game and then worked out how we should do it. And I think that we've come up with the best game possible."

WWF European Rampage will be released in the next couple of months and should hopefully take the wrestling game forearm slapping into the Nineties.

> **"We tried not to really take much notice of the original WWF; we just decided that we were going to do a wrestling game and then worked out how we should do it. And I think that we've come up with the best game possible."**
>
> **Paul Walker**
> **WWF European Rampage graphic artist**

MEET THE SUPERSTARS OF WRESTLING!

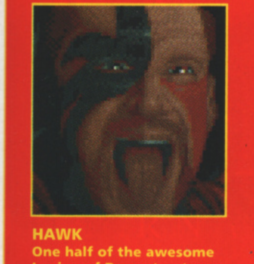

HAWK
One half of the awesome Legion of Doom tag-team, this guy is definitely not to be messed with.

BRET "HIT MAN" HART
The newly-crowned WWF Champion, the Hitman is called the "excellence of execution" for his top skills.

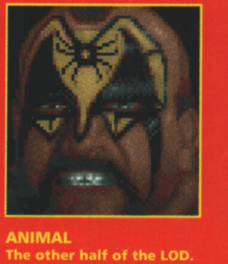

ANIMAL
The other half of the LOD. You can tell who's who, because Animal has a spider on his nut.

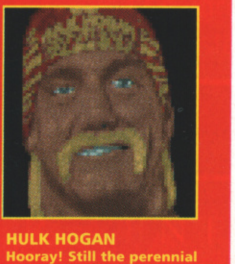

HULK HOGAN
Hooray! Still the perennial favourite, even though he doesn't actually wrestle anymore. Sniff! Sniff!

WIN!

25 CharacteriSticks up for grabs in this smashing Cheetah competition!

These CharacteriSticks are rather good, aren't they? Now you can play the game of the film using the joystick of the film - smart! There are five different joysticks to choose from: Bart Simpson, Alien 3, Terminator 2 and two Batman designs, one based on the film and one on the Saturday-morning cartoon. And the price of these aesthetic marvels? Just £12.99. Bargain!

Of course, enter this compo and you could win a joystick for nowt. Because - yes! - we have 25 brand-spanking-new CharacteriSticks to give away, all thanks to the overwhelming generosity of Cheetah, purveyors of highest-quality joysticks since 1986. And it's so easy to enter, even we could do it! (Steady on - Ed.)

WHAT YOU HAVE TO DO...

Okay, it's get out your paper and crayons time again. Imagine that you've just been made top cat at Cheetah. (Get it? Cat. Cheetah. Brilliant. I'm wasted here, you know.) Having parked your bot into the big boss's chair, rearranged the executive toys on your desk and ordered some new business cards, you settle down to your first task of the day - designing a new joystick to join Cheetah's CharacteriStick range.

Let your imagination run riot. You can pick anyone or anything as the subject for your 'stick. Be wacky. Be outlandish. Be funny. Then, when you've thought up a good idea, sketch it on a piece of paper, complete with any illuminating comments and/or annotations and send it in to us. The 'sticks that we deem to be the most original, interesting and amusing will win one of the twenty-five Cheetah CharacteriSticks. Easy, eh?

Fill in this coupon, attach it to your joystick design and send it to: Stick This In Your Cakehole Compo, THE ONE, Priory Court, 30-32 Farringdon Lane, London EC1R 3AU. Alternatively, if you don't want to cut up the mag, just make sure your personal details are written clearly on your entry. All entries must reach us by 21st December 1992.

Name:...

Address:..

....

....

....

....

....

....

MISSION:

..GO TO LOCAL DEALER..
..REQUEST DEMONSTRATION..
..GET..
...FREE...
..BADGE..

AT PARTICIPATING DEALERS
RING US FOR DETAILS
0453 756993

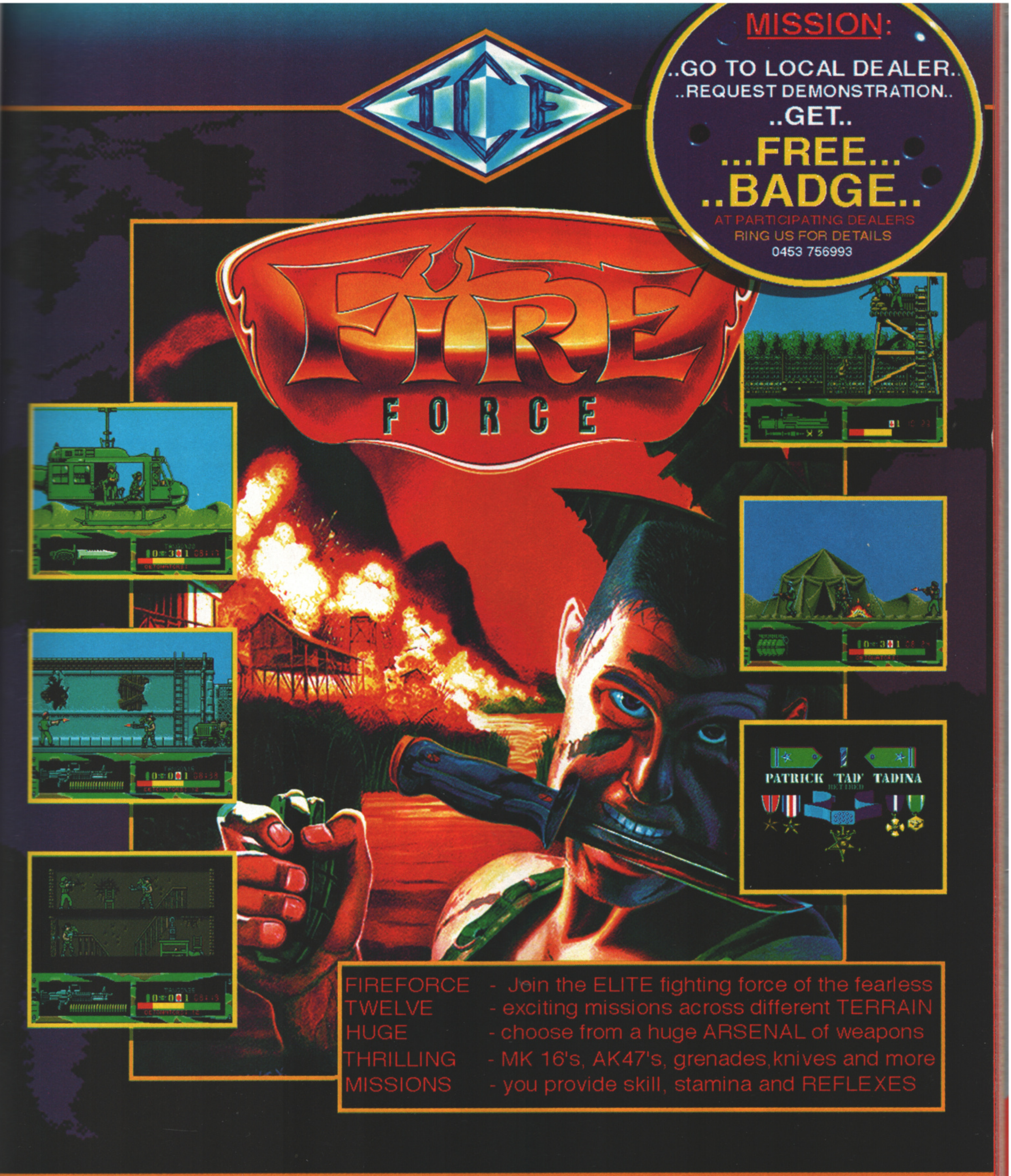

FIREFORCE - Join the ELITE fighting force of the fearless
TWELVE - exciting missions across different TERRAIN
HUGE - choose from a huge ARSENAL of weapons
THRILLING - MK 16's, AK47's, grenades, knives and more
MISSIONS - you provide skill, stamina and REFLEXES

INTERNATIONAL ◆ COMPUTER ◆ ENTERTAINMENT
BRIDGE HOUSE MERRYWALKS STROUD GLOS GL5 1QA
FAX : 0453 756998
TEL : 0453 756993

THE HARD-HITTING BIG THREE JOIN FORCES TO BRING YOU
THE WILDEST
COMPILATION PACK
OF ALL TIME
SUPER FIGHTER
CAPCOM USA
Final Fight
U.S. GOLD
FINAL FIGHT™ ©1991 CAPCOM USA., INC. ALL RIGHTS RESERVED.
CAPCOM ® IS A REGISTERED TRADEMARK OF CAPCOM USA., INC.
WWF
WRESTLEMANIA
WWF
WORLD WRESTLING FEDERATION
ocean
*TRADEMARK OF TITANSPORTS, INC. © 1991 ALL RIGHTS RESERVED. ALL DISTINCTIVE CHARACTER NAMES, LIKENESSES AND LOGOS ARE TRADEMARKS OF TITANSPORTS, INC. © 1991 ALL RIGHTS RESERVED. **HULK HOGAN, HULKAMANIA AND HULKSTER ARE TRADEMARKS OF MARVEL ENTERTAINMENT GROUP, INC. LICENSED EXCLUSIVELY TO TITANSPORTS, INC. © 1991 ALL RIGHTS RESERVED.
PIT-FIGHTER
TENGEN
DOMARK
©1991 TENGEN INC. ALL RIGHTS RESERVED. TM ATARI GAMES CORPORATION.
ocean

CBM AMIGA · ATARI ST
SPECTRUM · AMSTRAD
COMMODORE 64

OCEAN SOFTWARE LIMITED · 2 CASTLE STREET · CASTLEFIELD · MANCHESTER · M3 4LZ · TELEPHONE: 061 832 6633 · FAX: 061 834 0650

So then
used to
involved
or Indus
Well, I'v
to be a
recordin
differen
and I've
Horn [a
ducer w
most of
wood s
other th
produc

What
music
I was lo
the ba
came a
ware w
somebo
of thei
anothe
a them
It's all
first th
the Co

Was i
When
mer, fi
what
The m
to wa
from
keybo
actua
doing
tom
write
all th
duce
tion i
Pete
play
most
back
do it

Wha
The
my n
jobbi
Andy
They
sour
have
but
they
whe
mor
wav

How
cat
It al
ove
30K
the
esp
Zoo
a lo

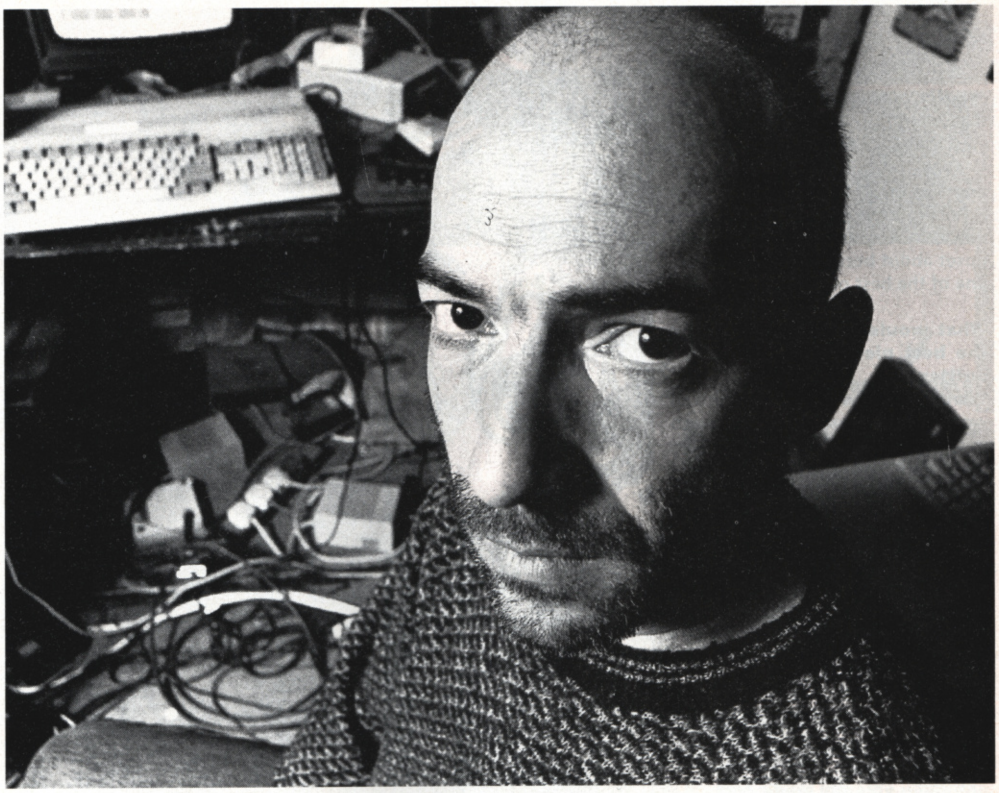

Oh Mister Songwriter

I bet you that you've heard of this man. Or, rather, you've heard of something by him. Richard Joseph has been responsible for the aural tapestry in many of the Amiga's biggest releases over the past few years, including Sensible Soccer, Speedball 2, Mega-lo-mania and the rather excellent Gods. Seeing as how he's involved in so many games, we decided that it was high time your good selves were introduced to the man behind the music. So, then, dear readers, put your hands together and then sort of slap them with each other as we present for you... Mr Richard Joseph! Simon Byron is your chat-show host.

So then, Richard, what did you used to do before you became involved in the so-called 'Computer Industry'?

Well, I've done lots of things. I used to be a Staff Writer at ATV Music, a recording artist doing a number of different things with various bands and I've also worked with Trevor Horn [a rather famous record producer who, as it turned out, wrote most of the Frankie Goes To Hollywood songs amongst a number of other things] and Hugh Padghan who produced a lot of Phil Collins's stuff.

What made you move from live music to computer music?

I was looking through the adverts in the back of Melody Maker when I came across one from Palace Software which stated that they needed somebody to compose music for one of their games. One thing led to another and I ended up composing a theme which, thankfully, they liked. It's all gone on from there, really. The first thing I wrote was Cauldron 2 on the Commodore 64.

Was it hard writing on the C64?

When Stan Schembri, the programmer, finished the game we looked at what music packages were available. The main one we gave the once-over to was the Advanced Music Studio, from Rainbird, complete with fake keyboard overlay. We sat down and actually figured out what it was doing and Stan wrote my own custom program to do the same. I'd write the music on that, copy down all the numbers that it would produce and then feed all that information into the main game program. Pete Stone, the Palace Boss would play me Rob Hubbard [perhaps the most famous musician on the 64 back in the eighties] tracks and say do it like that.

What software do you use now?

The program that I produce most of my music on is another custom made jobbie written by Alan McCarthy and Andy Smithers from Vectordean. They're both quite talented with sounds so the program is excellent. I have used MED and SoundTracker but the trouble with those is that they take up too much memory whereas this one doesn't, making it more flexible. It's got an excellent waveform generator as well.

How much memory are you allocated for an average game?

It all depends. The Chaos Engine is over 200K whereas Robocod was 30K. It's often hard working within the constraints of, say, Robocod, especially when you see a game like Zool which looks as though they gave a lot of memory over to the music. I'm often supplied briefs which are, quite frankly, over ambitious for the amount of memory I'm given.

What sort of briefs are you given for games. Do they describe everything or are you left pretty much to improvise?

Once again it all varies. For The Chaos Engine, Eric Matthews did a really detailed brief right down to the individual sound effects here and there. He even made noises over the phone to me saying things like "Make it sound like this - thhhhhh!" John Hare is another one who'll put an immense amount of detail into the specification but other times I'm pretty free to do what I want. For instance, with the James Pond music [all variations on the original Bond theme], I wasn't actually told to do it that way so it was nice to be able to have the chance. Most of the time, though, I like to have everything to do with the music down in writing or even examples of music played to me, so that I know exactly what to do and don't have the opportunity to get anything wrong.

You didn't get into trouble for using the Bond themes in James Pond, then?

No, somebody did pick up on it but we managed to smooth

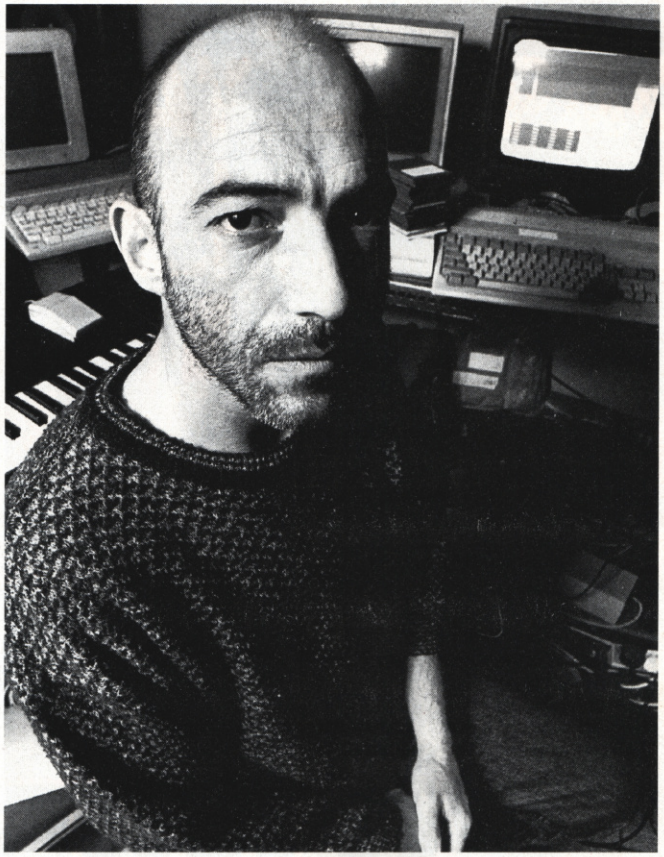

> **"It's often hard working within the constraints of, say, Robocod, especially when you see a game like Zool which looks as though they gave a lot of memory over to the music."**

things over fairly easily. One which we would have had the most problems with was the original music for The Aquatic Games which was a variation on the Chariots Of Fire theme. It had to be pulled from the game unfortunately which I was a little upset about because, for me, it was one of the best pieces in there.

What would you consider to be the best piece of music you've written?
There are many of my tunes which all work as well as each other, although on slightly different levels. I've always been very keen on the 'Hill Billy' music I wrote for a game called Moonshine Racers which unfortunately bombed. I could pick out a number of pieces that I'm pleased with, the shop music in The Chaos Engine, for instance. Quite often, though, I'll write something which is particularly excellent and then two weeks later I'll hate it.

Have you ever written a piece of music which you've really loved but other people have not liked or not given you any credit for?
I was really knocked for doing the theme music for Global Effect. The actual game itself had no more than a couple of beeps here and there so the theme tune I wrote for it was really well received by the actual programmers although no-one else seemed to take much notice of it, unfortunately. It's fairly upsetting when the music is not mentioned at all. I take it all with a pinch of salt nowadays although it used to really worry me to the extent that I'd think that I wouldn't be employed again if my last piece wasn't raved about. The theme I did for Barbarian on the 64 was, I thought, really ambitious but it wasn't very well received because people didn't want to be astounded in those days, they wanted really good music as long as it sounded like Rob Hubbard.

Do you think that music is an often overlooked aspect of a game?
Not so much nowadays, it's only overlooked in so much as the budget available in terms of memory, although I don't argue with that as the programmers know exactly what they're doing and I just have to put up with it. Companies are starting to realise now that gamesplayers expect a lot more from a game.

Have you reached the stage yet where you feel restricted by the Amiga's hardware?
No, not at all. I love working on the Amiga - it's great fun - although if I did something on, say, the Roland with its great big reverb sound effect, it's always nearly impossible to obtain the same results on the Amiga afterwards. Once you get into the swing of it, though, the Amiga's charm and style more than make up for this. Whatever instrument I'm working on I'll aways go back to the Amiga. Due to the memory restrictions you'll end up with a finished piece that sounds tight, which is no bad thing, but often I'll shave the beginning of a sample off just to save that little bit extra memory. No matter how short a bass drum sample is you can always make it shorter.

How does writing computer tunes differ from composing 'real' music?
It's wildly different, the two styles couldn't be further apart. Sitting at a keyboard and just doodling is something that you just would not consider on the Amiga. There are quite a few tunes that I've written using the Roland that need to be copied across onto the Amiga and translating a finished piece onto the computer is really difficult, because you find that you've got all this orchestral-type arrangements that couldn't possibly work on the Amiga. The biggest challenge is trying to create a song which sounds as if it is a real piece with all the associated instrumentation, like the banjos on Moonshine Racers.

Is there anything which you would like to do now but feel you can't because the technology is simply not there?
No, I don't think so. The thing with the Amiga technology is that it's so advanced anyway. It's been responsible for so many things in the past, like adverts and such, that it's being used for a whole variety of applications.

How was the Gods title music created?
The actual piece, Into The Wonderful, was written by John Fox and Simon Rogers to be released at some stage. Eric Bitmap heard it, gave me a tape with loads of mixes on it and said "Make me a three minute version." The whole track consisted of samples which were just cut up and used here and there much the same way as the Magic Pockets theme. We originally went into a studio and took the music from the original 24 track tape. I really wanted to use vocals on that track but Betty Boo wouldn't allow it.

Have you ever been disappointed at all when you heard your music in the finished game?
Yes, on occasions. What you get sometimes is the "We need the music today, it's got to be out by tomorrow" situation and I like to have as much time as possible on my music, obviously. That's part of the reason that Speedball 2 turned out so well because I went to see Eric just after Christmas and we spent a week just tweaking and tweaking it until it was great. Sometimes I receive a finished game back (and I'm not mentioning any names here) and I just don't want to load the game because I know that the brief was kind of half-hearted or things are just not how they should be. I will mention that I thought the ball was too loud in Sensi Soccer, though - are you listening Jon?

You actually get involved with the sound effects as well, like the speech in Speedball 2?
If there's a budget for this I prefer to use real actors for speech like we did on Falcon on the CDTV and Megalomania. I have lots of sound effects on DAT tapes which we use, although I don't have a really good stone-grating noise, so if anyone out there has one then perhaps they can send it in. The 'ice-cream' on Speedball 2 was originally going to be very quiet and subtle but Eric turned it up to the volume we have now. Ask me about Jim'll Fix It.

Er, okay. I hear you've been on Jim'll Fix It recently, do tell us more.
A viewer wrote in to Jimmy asking if he could see how a computer game was produced, so the TV crew took him up to Millennium where I showed him how I write all the game music. I also wrote a special remix of the Jim'll Fix theme in the style of Robocod, mixed with a load of different speech samples from Sir James of Saville himself, which was quite good fun. It should be shown on the special Boxing Day edition.

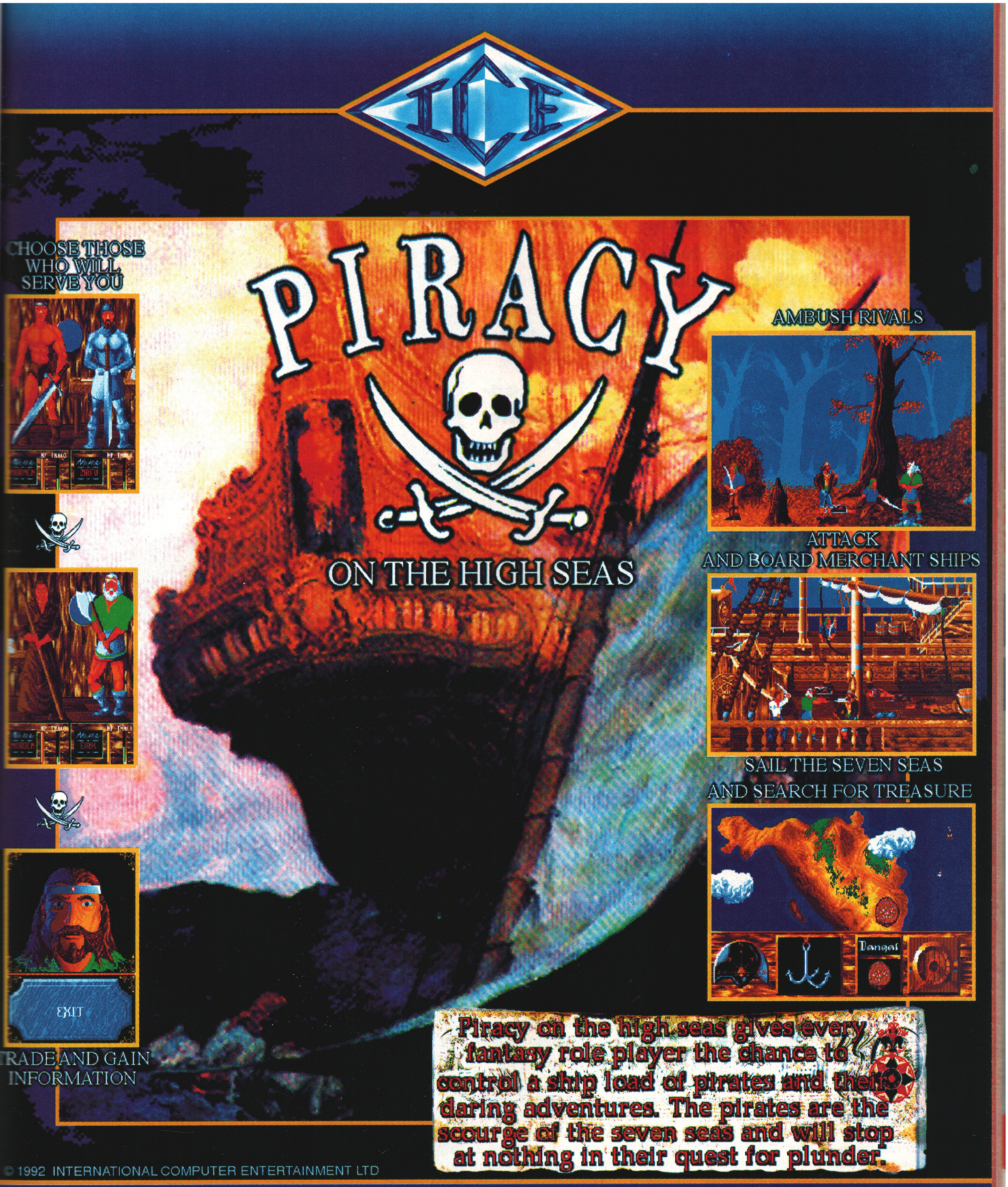
ICE
CHOOSE THOSE WHO WILL SERVE YOU
PIRACY
ON THE HIGH SEAS
AMBUSH RIVALS
ATTACK AND BOARD MERCHANT SHIPS
SAIL THE SEVEN SEAS AND SEARCH FOR TREASURE
EXIT
TRADE AND GAIN INFORMATION

Piracy on the high seas gives every fantasy role player the chance to control a ship load of pirates and their daring adventures. The pirates are the scourge of the seven seas and will stop at nothing in their quest for plunder.

© 1992 INTERNATIONAL COMPUTER ENTERTAINMENT LTD

INTERNATIONAL ◆ COMPUTER ◆ ENTERTAINMENT
BRIDGE HOUSE MERRYWALKS STROUD GLOS GL5 1QA
FAX : 0453 756998
TEL : 0453 756993

It's the machine they've all been speculating about but at last it's here. In fact, the new Amiga 1200 should be in the shops as you read this. What can it do? What does the software industry think about it? What are its chances against the consoles? And, perhaps most important, what price is it? David Upchurch, roving reporter, found out...

AMIGA 1200

The Dream Machine

"This is the most significant moment for the Amiga range since the A500 was launched in 1987. The Amiga 1200 is brand new technology. We're confident it will lead us right through the Nineties."

So speaks a bullish Kelly Sumner, Commodore's MD, at the October launch party for the Commodore A1200. Yes, the long-awaited 'Super Amiga' is finally here and should be hitting the major high-street stores as you read this. Weighing in at a very attractive £399.99 price-point, it boasts the same enhanced chipset that's fitted inside Commodore's high-end A4000 workstation. But what does that mean to you, the consumer? Come tip-toe through the tulips with me and find out...

Commodore A1200: An Overview

Imagine an A600 stretched widthways with a numeric keypad bolted on to fill out the empty space and you've pretty much got the A1200. The reintroduction of the keypad was a wise idea - not only does it shut up all the grumblers who complained when it was removed from the A600, it also makes the the A1200 a visibly new and different machine and one you wouldn't mind paying £400 for. In addition there are a couple of unmarked keys - what they're used for is anybody's guess!

The floppy slot and the mouse/joystick ports are positioned conveniently on the right-hand side of the machine, and round the back there's the usual row of video/communications ports. Sadly, however, the A1200 lacks a large expansion port (like the A600 did), so if you've bought an A590 hard drive or an A570 CD-ROM drive then you'll not be able to hook it up to the A1200.

Speed

The CPU inside the A1200 is a Motorola 68020 chip running at 14.19MHz, double the speed of the A500/600's Motorola 68000. Although this would, at first, lead you think that the A1200 will only run twice as fast as a 'normal' Amiga, it actually performs FIVE TO SIX times faster because the 68020 has a full 32-bit bus to communicate with the outside world. On top of that, the blitter also runs at a slightly higher speed.

Graphics

The A1200 boasts a palette of 16.8 million colours, of which Commodore claim a maximum of 256,000 can be displayed at once, presumably in some sort of 'Super HAM' mode. If this is the case then since such a mode consumes CPU time to generate the display it's likely to have limited application to games.

The 256-colour graphics mode is the one that's most likely to be exploited by games designers, and it puts the A1200 on a graphical par with PCs fitted with VGA. The practi-

A1200 TECH SPECS

And now, for all you Tefal heads out there, we presented the full, uncensored specifications of the A1200...

PROCESSOR:	32-bit Motorola 68020 running at 14.19MHz.
CUSTOM PROCESSORS:	AA multichip coprocessor system (Alice, Paula and Lisa) for video, graphics, sound and DMA.
CHIP MEMORY:	2Mb of 32-bit RAM.
FAST MEMORY:	Expandable to 4Mb of 32-bit RAM via CPU slot, with an additional 4Mb of 16-bit RAM in the PCMCIA card slot.
ROM:	512K.
EXTERNAL INTERFACES:	Mouse & joystick. RS-232 Serial. Centronics Parallel. Floppy drive. 68-pin PCMCIA 2.0 memory card. RGB video. Colour composite video. RF modulator. Stereo audio.
INTERNAL INTERFACES:	40-pin AT IDE. 150-pin CPU local bus.
KEYBOARD:	Integral 96-key.
INTERNAL DRIVES:	3.5-inch floppy drive (maximum 880K formatted). 2.5-inch AT IDE hard drive mounting provided.
EXTERNAL DRIVES:	Up to two compatible floppy drives. Additional drives possible as PCMCIA accessories.
VIDEO DISPLAY:	RGB, analog and digital output; colour composite; RF modulated; interlaced and non-interlaced; up to eight bitplanes. Complies to both PAL and NTSC video standards. Maximum of 256,000 colours on-screen from a palette of 16.8 million.
SOUND:	Four independent voices configured as two stereo channels.

"It's a sexy bit of kit! The technical specifications are very impressive. We can port graphics across from the Macintosh or the PC and actually make them better!"

Simon Jeffery
Electronic Arts PR Manager

cal upshot of this, in the short term at least, is that PC games can be converted straight across to the Amiga, with no loss of detail or colour. The palette data are stored in sixteen 'banks', each containing sixteen colours.

In addition, the dual-playfield mode has been enhanced so that two 16-colour screens can be overlaid and manipulated independently (as opposed to two 8-colour screens on the A500/600). The palette for each screen can be pulled from any of the sixteen colour banks, the net result being you can have a full 32-colour screen with some amazing parallax effects. Gremlin's Zool, enhanced for the A1200, has to be seen to be believed!

As before, there are just eight sprites. However, their size has been increased so that they can be up to 64 pixels wide and any number of pixels high. The sprites are 16-colour, and again this palette data can be pulled from any of the sixteen colour banks. By overlaying sprites on the 32-colour dual-playfield screen (I hope you're managing to keep up with all this), you can now have 48 colours on-screen with ease!

Sound

The sound chip is identical to the one that appeared in the A500 and A600, nothing added, nothing taken away. Some more channels would've been nice, but since the Amiga's sound chip is one of the most advanced around anyway, this is no great hardship. After all, if it ain't broke, don't fix it.

Memory & Drives

The A1200 is fitted with 2Mbs of on-board RAM as standard. The drive is the same as the one in the A500/600, a low-density floppy drive formattable to 880K. If the software developers had any real complaint at all it was that the A1200 hadn't been fitted with a high-density drive, which would've permitted nearly 2Mbs of data to be stored on a single floppy.

It appears that this drive format was chosen as a compromise. To keep the machine below the attractive £400 price point, the choice was either an A1200 with 1Mb of RAM and an high-density drive or an A1200 with 2Mb of RAM and a low-density drive. Commodore, having consulted various software developers, decided to go for the latter option.

The Final Analysis

The A1200's technical specifications are simply stunning, making the £399 price all the more incredible. If there's any justice in the world the A1200 will wipe the floor with the competition. The machine's speed and graphic capabilities are frightening; they simply blow the Megadrive and the Super NES out of the water. It even gives a 486 PC a damn good run for its money.

Support for the A1200 from the major software companies is enthusiastic and very positive. There's even going to be top-quality games and utilities available for the machine as soon as the hardware hits the shelves! And in the New Year, when the softcos start devel-

"The A1200 is brilliant; we're 100% behind it. Before Christmas we'll be releasing our big titles with enhanced graphics, but in the New Year we will be doing full A1200-specific games."

Gary Bracey
Ocean Software Director

(Left) The Amiga 1200 in impressive action. But what are its chances aginst the Atari Falcon?

AMIGA 1200 VS ATARI FALCON

THE CLASH OF THE TITANS?

It appears that Commodore see the A1200 appealing, in the near future at least, to the enthusiast sector of the market, i.e. the tinkerers and coders, which places it into direct competition with the recently unveiled Atari Falcon. Although the Falcon's technical specifications are marginally superior to the A1200 (especially in the sound department), it's £499.99 price makes it precisely £100 more expensive than the A1200. More importantly, Falcon software for seems very slow coming. Compare that to the enthusiastic way the major software developers are throwing their support behind the A1200, and there should be no doubt as to the likely winner of this hi-tech battle.

HAVE YOU GOT WHAT IT TAKES?
HAVE YOU GOT WHAT IT TAKES?

"The way forward has to be sophisticated 32-bit computing. With this launch we're simply staying ahead of the game."

Kelly Sumner, Commodore Managing Director

oping games specifically for the A1200 rather than enhancing existing A500/600 games, you're going to see stuff that will gobsmack you.

It's a shame that it wasn't possible to fit the machine with a high-density floppy drive and keep it under four-hundred smackers, but of the two choices available the 2Mb RAM/low-density drive one Commodore plumped for was probably the wisest. It's also a pity that there's no hard-drive version available as yet, although I wouldn't be shocked to see an 'A1200HD' in the shops by next Easter.

But this is just nit-picking, to be honest. Whichever way you look at it there's no denying that, as EA's **Simon Jeffery** puts it, the A1200 is "a sexy bit of kit". With Commodore announcing that there will only be 30,000 machines available before Xmas, you'd be wise to reserve a place in the queue as soon as possible. I have!

So where does that leave the A600? Still very much alive and kicking, is the answer. Commodore is obviously still highly-committed to the A600's success - this Christmas will see the launch of the company's biggest advertising campaign ever. A huge £3.5 million is being spent on advertisements on TV and in national newspapers and magazines. The only way you'll be able to avoid hearing about the Amiga this Christmas is if you spend the festivities down a deep, dark hole.

But the A600 won't be around forever, which is why now has to be the best time to unveil the next stage of the Amiga's evolution. We'll let Kelly Sumner have the final word: "When the Amiga 500 was introduced, the C64 became the entry-level machine. Eventually, of course, the Amiga 500 went mass market. We see the same pattern being repeated again. Now the Amiga 600 is the entry-level machine. But in time the Amiga 1200's user base will broaden from enthusiasts to mass market.

"The way forward has to be sophisticated 32-bit computing. Look at the PC market, where the 486 machine has supplanted the 286. With this launch we're simply staying ahead of the game."

"I'm very pleased that Commodore have made the move with the A1200 when they have. The software industry desperately needs the home computer market to stay buoyant."

Ian Stewart
Gremlin Managing Director

WHEREFORE ART THOU, SOFTWARE?

It always seems to be the same. A new wonder machine comes out and there's b*gger all software to run on it. However, with the A1200 Commodore seems to have got it pretty much right. It's claimed that there will be 15 to 20 titles available before Christmas, all enhanced to take advantage of the A1200's advanced capabilities.

And they're top-name titles, too, such as Gremlin's Zool (which features some stunning parallax effects), MicroProse's Civilisation (which now looks identical to the PC version) and Origin's Wing Commander (which moves like greased lightning).

As for compatibility it's claimed that something like 60% of the games already available will work on the A1200 but that might be Commodore being a little pessimistic. Ocean, for example, has found that of all its titles released over the last 18 months only two don't work with the A1200, namely WWF and, surprisingly, Epic.

isti-

l of

urse,
ket.
eing
600
t in
will
ass

be
ng.
the
the
ply

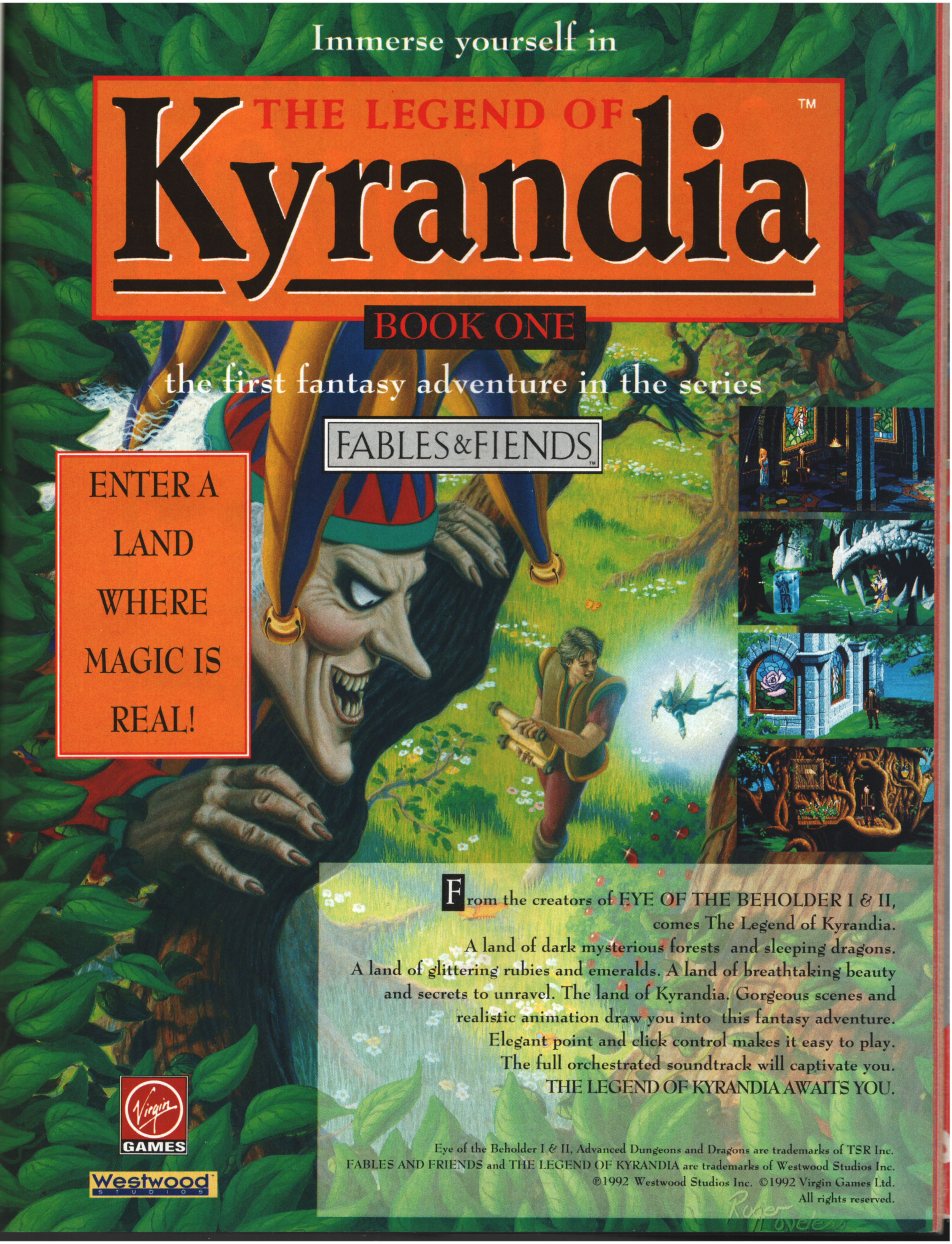
Immerse yourself in
THE LEGEND OF
Kyrandia
™
BOOK ONE
the first fantasy adventure in the series
FABLES&FIENDS
™
ENTER A
LAND
WHERE
MAGIC IS
REAL!
Virgin
GAMES
Westwood
STUDIOS
Roger Loveless

From the creators of EYE OF THE BEHOLDER I & II,
comes The Legend of Kyrandia.
A land of dark mysterious forests and sleeping dragons.
A land of glittering rubies and emeralds. A land of breathtaking beauty
and secrets to unravel. The land of Kyrandia. Gorgeous scenes and
realistic animation draw you into this fantasy adventure.
Elegant point and click control makes it easy to play.
The full orchestrated soundtrack will captivate you.
THE LEGEND OF KYRANDIA AWAITS YOU.

Eye of the Beholder I & II, Advanced Dungeons and Dragons are trademarks of TSR Inc.
FABLES AND FRIENDS and THE LEGEND OF KYRANDIA are trademarks of Westwood Studios Inc.
©1992 Westwood Studios Inc. ©1992 Virgin Games Ltd.
All rights reserved.

The Gruesome Twosome

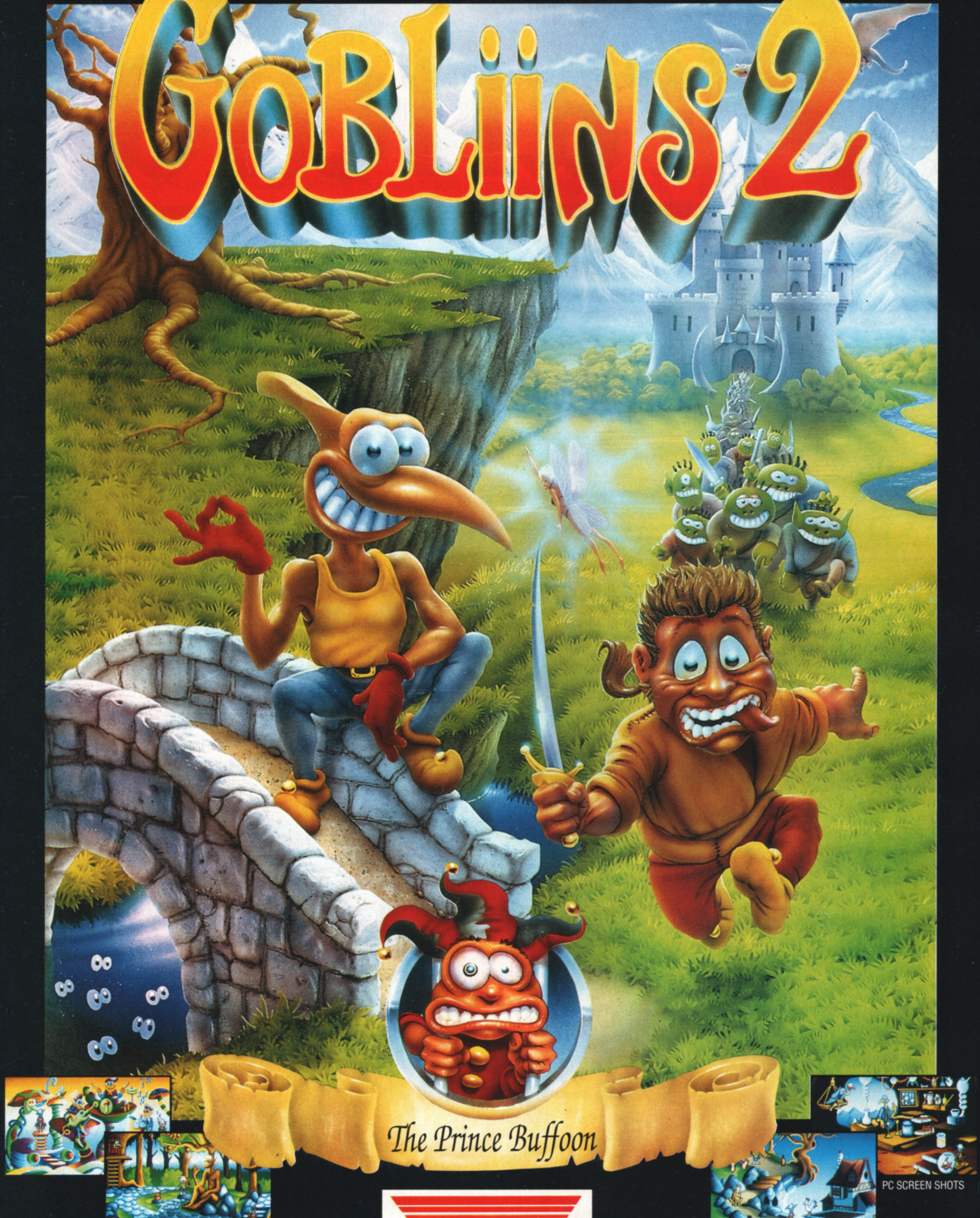
GOBLIINS 2
The Prince Buffoon
PC SCREEN SHOTS
COKTEL VISION

AMIGA - £29.99
ATARI ST/STE - £29.99
IBM PC (256 VGA) - £34.99

Copyright ©1992 Coktel Vision
Distributed under licence by Digital Integration Limited

Available from leading retail outlets.
In case of difficulty phone: 0276 684959

Digital Integration Ltd, Watchmoor Trade Centre, Watchmoor Road, Camberley, Surrey. GU15 3AJ

R

50
54
57
58
60
62
65
67
70
73
74
76
78
80
82
84

REVIEWS

DEC 1992

50	Legends of Valour	US Gold
54	Amberstar	Thalion
57	Rampart	Domark
58	Lethal Weapon	Ocean
60	Air Support	Psygnosis
62	No Second Prize	Thalion
65	Tiny Skweeks	Loriciel
67	McDonalds Land	Virgin Games
70	Campaign	Empire
73	Bunny Bricks	Silmarils
74	B.C. Kid	Ubisoft
76	Bill's Tomato Game	Psygnosis
78	Mansell's World Championship	Gremlin
80	Ween	Coktel Vision
82	Premier League Manager	Gremlin
84	Reach for the Skies	Virgin Games

THE SCORES

All elements of our games are rated out of a possible maximum score of a hundred. But what do the scores actually mean?

0-25	**Rubbish. Offensively low quality.**
26-49	**Below average. Not acceptable by today's standards.**
50-60	**Above average. But still plenty of room for improvement.**
61-70	**Fair to good. Lots of nice points, but in no way perfect.**
70-80	**Pretty smart. Above accepted standards.**
81-90	**Extremely good. Top notch impressiveness.**
90+	**Simply excellent. Breathtaking.**

THE OVERALL SCORE

Obviously, at the end of the day, when all is said and done, the Overall figure is the best gauge as to whether the game is any good or not. While representative of the elements, it is not an average of the other scores. That's why it isn't called THE AVERAGE.

DAVID UPCHURCH

The slave driver Editor has been really cracking the boss-type whip this month. Late nights all round have been the order of the day without so much as a free beer or anything. There's rumours of a work mutiny here at The One towers within the next few days so you may notice a few changes in the next issue, I can tell you. Hopefully things will be different and, come Christmas, he'll be dusting down the Santa suit and popping down our chimnies, rosey-faced and pie-eyed (for a change).

GARY WHITTA

It's been a big month for Gary since we last spoke. He's spent most of his spare evenings out down the pub (for questionable reasons) or cheering on Tottenham 'Hot'spurs on Saturdays, for reasons unknown. He calls himself a Spurs fan but when asked to name the colours of their strip on a pub trivia machine, he pressed the wrong button and lost all chance of the Team winning a few bob to supplement their meagre earnings. By the way, presents and Christmas 'tips' to the usual address, please.

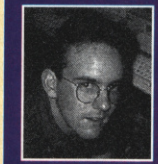

SIMON BYRON

Simon has spent most of the last month harping on about the Batman cartoon shown on Saturday mornings. Things have become so bad that he's thinking of changing his name to Bruce Wayne by deed pole. We even caught him wearing a rubber suit and mask the other day, but decided that it's only normal for a country boy to experience 'difficulties' when faced with depressing City life. Still, things could be worse, he could start snogging cats.

ROB CARTER

Anybody would have though that Rob (or Bob, or Sod) had broken a mirror in the past few weeks, judging by the amount of bad luck he's had. His newly aquired flat decided to do an impression of a swimming pool when it rained the other day so he had to shack up with Mike the Tramp who lives at the end of our road (it's high-class around here, you know) and to top it all off was beaten by everybody at Sensible Soccer (including Mike)! Can things get any worse?

THIS MONTH'S FAVES

The games that have helped us make it through this issue with our sanity intact are, in no particular order, Sensible Soccer V1.1, No Second Prize, Sensible Soccer V1.1, the game they call 'Caffeine' taking and, of course, not forgetting Sensible Soccer V1.1.

LEGENDS OF VALOUR

David Upchurch considers his game-reviewing skills to be the stuff of legend, so who better to test US Gold's ground-breaking fantasy RPG?

I don't care what you say. As good as games like Eye of the Beholder and Dungeon Master were, you never truly felt like you were really down there in the depths, fighting hideous monsters face-to-face. All that jerking backwards and forwards and those disorientating 90° turns - it felt more like you were on some bizarre Ghost Train ride instead of exploring a perilous underground labyrinth.

But that's all set to change with Legends of Valour. Using a revolutionary new first-person 3D technique, it allows you to wander around the game world with total freedom, just as if you were actually walking around it yourself. And the good news is that Legends of Valour isn't just a pretty face - there's a good solid RPG behind the surface gloss.

The game's all set in the city of Mitteldorf, a trading post on the island of Wolfbrood. The player starts off as a wide-eyed young adventurer (or adventuress - there's no sexism here) who's just wandered into town in search of excitement. And there's plenty to be had - the city is full to overflowing with strange characters and gruesome monsters. If you've got a bit of a weak heart then I'd advise you to steer well clear of Mitteldorf!

At first the player starts off with a bare handful of Gold Pieces to his name, but by enlisting into one of the many Guilds and embarking on a few quests fame and fortune can be soon be earned. And, if the player works hard, they may even encounter a giant fire-breathing dragon or end up summoning a demon from Hell! Who said town life was dull?

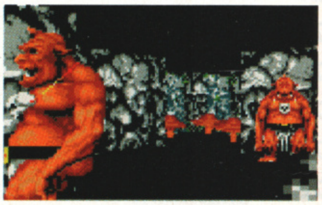

The Trolls live in tribes in one of the dungeons below the city. Although formidable foes, they have one very vulnerable weak point. (None-too-subtle hint: Big wobbly bellies.)

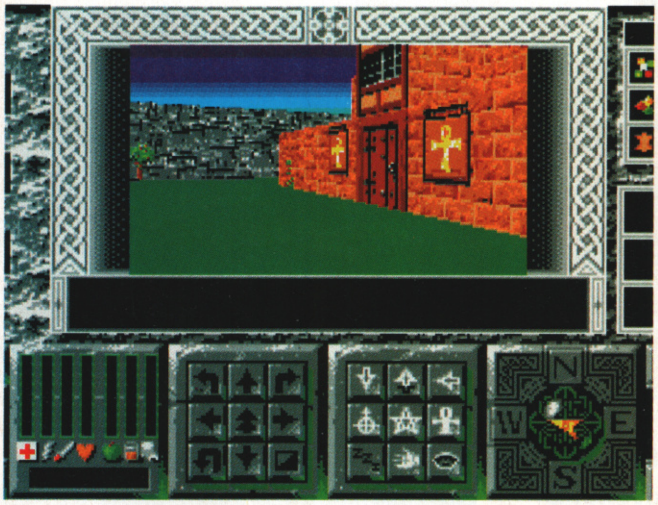

One of the first things the wise player will do is join a Guild. Guilds are the source of power - by impressing the Guildmasters with your deeds you can be promoted through its ranks and thus increase your social standing, allowing you access to areas of town forbidden to mere plebs. There are several Guilds around town and the one to join depends on whether the player fancies being a warrior, a wizard, a cleric or a thief. Having paid an entry fee and performed a simple initiation quest, the player can try to complete more difficult quests to earn browny points with the Guild bosses. The nature of the quests varies depending on the Guild - a warriors' Guild will challenge the player with action-based quests while a magicians' Guild will pose more intellectual problems.

COMPLICATED? NAAAH!

Although at first glance Legends of Valour's control and status panel looks a bit complicated, it's actually very easy and intuitive to use. Everything is controlled by the mouse and it's amazing what you can do with a simple couple of mouse clicks these days!

There are three major magical items to find during the game, each of which has a beneficial effect on the character's performance. As they're collected they appear in these boxes.

Shows any items which are lying near the player's feet. They can then be picked up with a simple mouse click.

Accesses the SAVE/LOAD menu, and things like sound on/off, etc.

Status panel showing the player's general health, hungriness, thirstiness, injury level and so forth.

Moves the player's character around the gameworld.

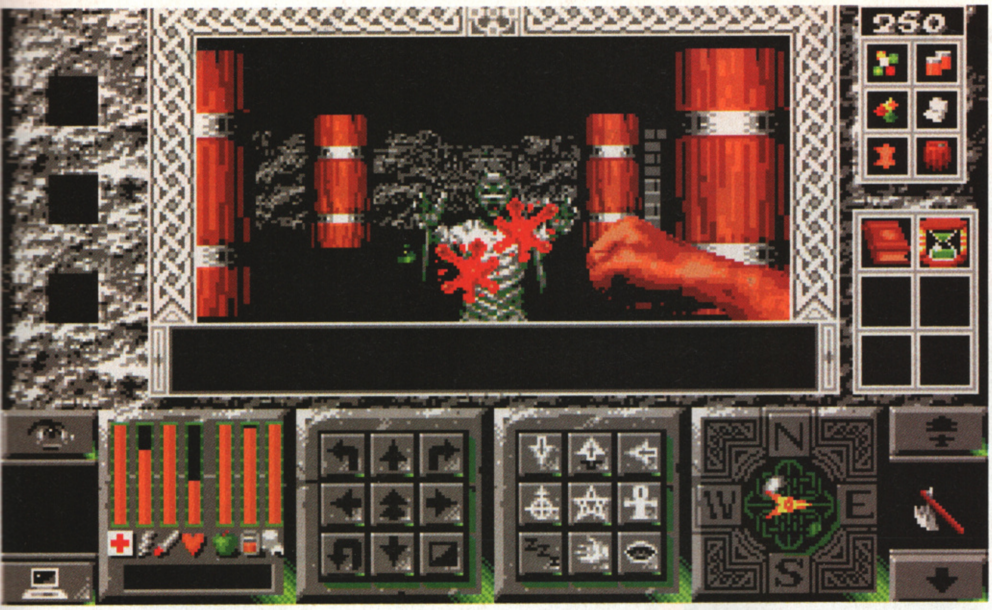

(Left) Fights can be started in a number of ways - by getting caught pickpocketing, by insulting somebody or most simply by poking your sword in someone's face. Three icons control the action; one slashes, one jabs and other delivers a crushing blow. The nice thing is that as you fight you can actually see your weapon in action on-screen (or your fists if you're not holding a weapon). Different creatures have their own specific weak points, which you can exploit by using the right type of attack. If you're not the violent type you can let the computer hack away for you, but it won't pick out the opponent's weaknesses as well as you might.

(Right) During play a schematic of Mittledorf can be called up at any time, which shows a bare-bones map of town with the player's position indicated by a tiny flashing pixel. Provided with the game's packaging is a large poster-sized version of the map, the idea being that as the player explores and learns where the landmarks are he can note them down on the map. Handy, eh? And if you want to find such sights as this trading ship, which is hidden deep inside the Dwarf Ghetto, its use is absolutely essential.

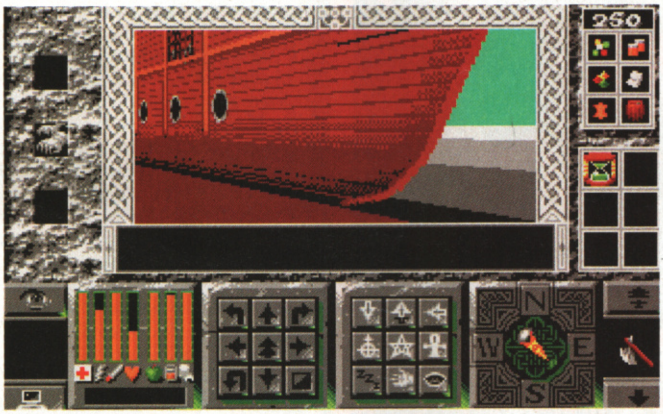

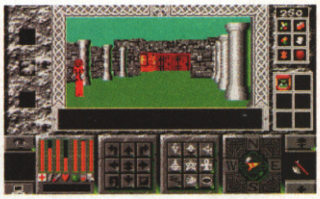

There are a variety of ways that the player can guide his character around. It's quickest to use the mouse - click with the right mouse button and the pointer disappears; the player's character can now be rotated by moving the mouse and made to walk forward by holding down the left mouse button.

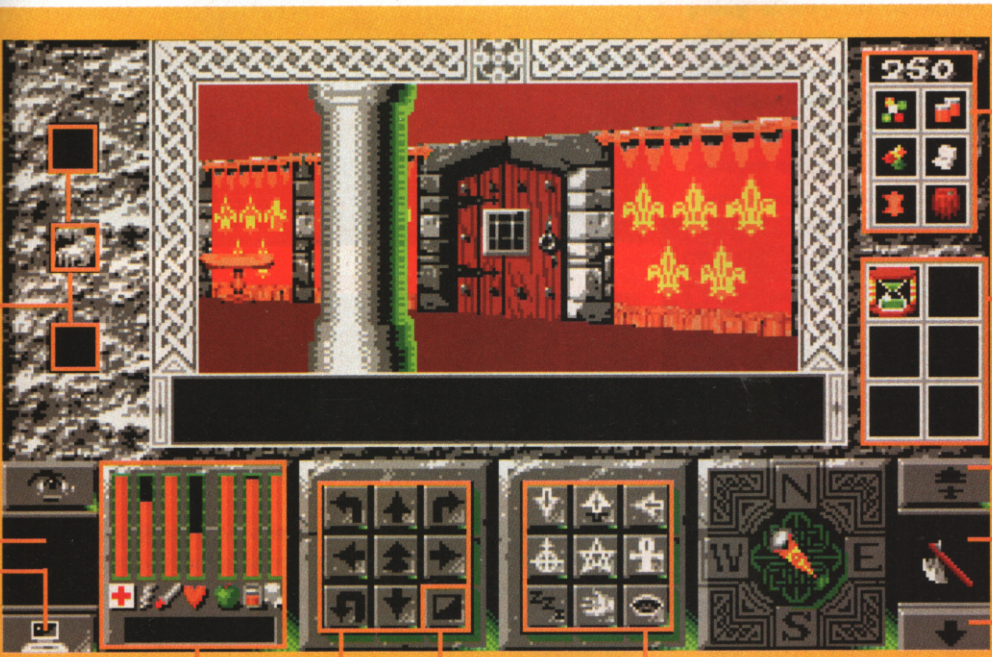

Indicates how many Gold Pieces and valuable trading commodities the player is carrying.

Indicates the six items the player is carrying. Items can be swapped between the player's hand and this inventory with a mouse click.

Throws whatever is in the player's hand.

Displays the item currently in the player's hand.

Drops whatever is in the player's hand.

Calls up the character status screen.

The top row of icons accesses all the combat moves. The left icon on the second row brings up a map of town, while the other two control spells. The bottom row icons allow the player to sleep, to use an object and to talk to someone.

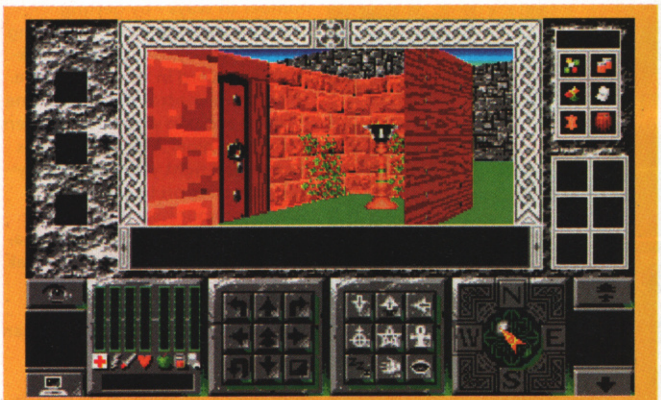

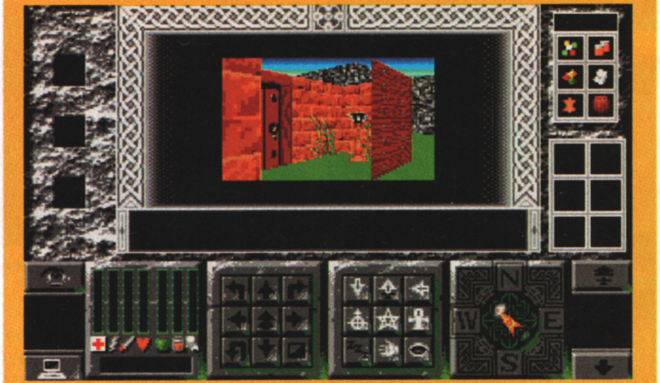

The player can adjust the physical size of the graphic window to increase the speed and smoothness of the image update. This can be very useful if you want to get across town quickly and actually know where you're going. Novices, however, would be advised to stick to the large window size until they've got their bearings. If a fight or a conversation starts, the window immediately expands to full size to show off the character and monster animations at their best.

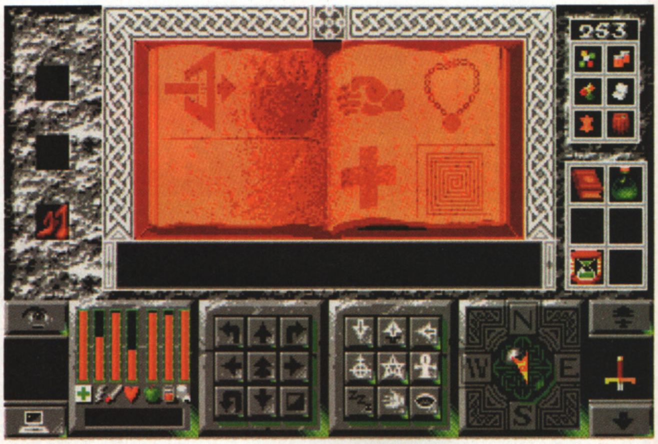

(Right) You can have a chat to the people you meet by hailing them down with a friendly "Hey!". Over they'll pop and the noble art of conversation can commence in earnest. By clicking on icons the player can choose to ask one of two types of question, either 'What is...?' or 'Where is...?'. A list of names and topics to choose from then pops up. This list grows during the game as the player explores and find out about new characters, locations and items. If you're feeling a bit feisty you can insult the person you're talking to or even try to pick their pockets, although you should be prepared for possible violent repercussions...

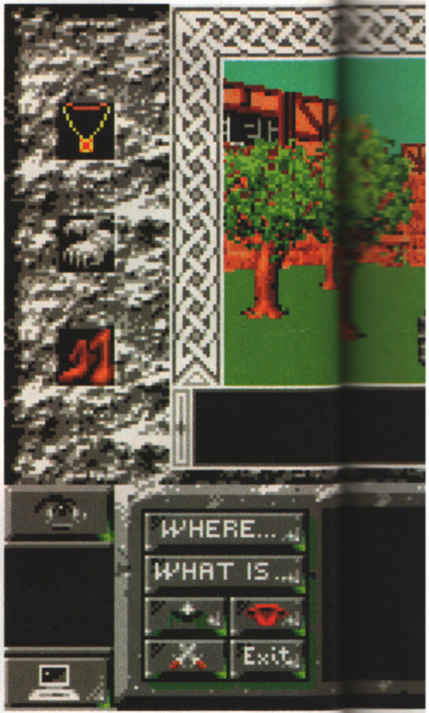

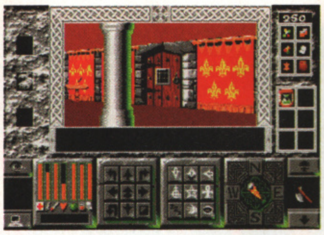

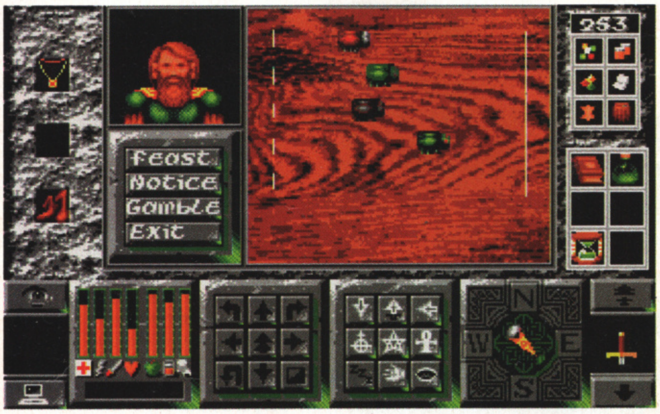

In the casino and most of the inns you can try your hand at a bit of gambling, if you're feeling lucky. There are several games to choose from but the most popular by far is Roach Racing. Just click on a roach to place a bet, set the game in motion and sit back and cheer your insect on. Although it offers a bit of light relief from the pressures of life in the city, gambling's no alternative to hard work if you want to make some serious money.

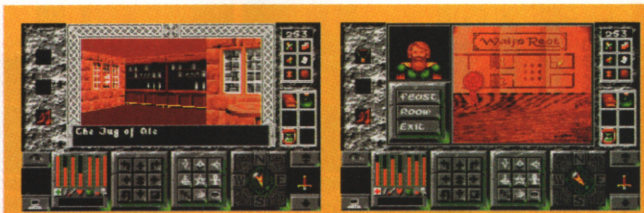

When you first enter Mitteldorf the first thing you should do is seek out an inn and rent room and board for the night. Not only is sleeping in the street cold and uncomfortable, it's also illegal and you'll probably get mugged or worse - they're nice people, the Mitteldorfians. Your room also provides a safe place for you to store all your valuables - the chances of a thief breaking into your room are minimal, whereas the dangers on the streets are huge.

(Left)
into e
Guild
their
can b
the g
clicki
conta
but a
throu
spells
of ei
caste
magi
casti
spell
ly th
joine
ness

(Left) If the player becomes initiated into either a magic user's or cleric's Guild then they'll be presented with their very own spellbook. The book can be called up at any time during the game and a spell cast simply by clicking on its icon. At first the book contains just two very basic spells but as the player progresses through the ranks of the Guild more spells are added up to a maximum of eight. The spell effects allow the caster to do anything from passing magically through a locked door to casting lethal fireballs. Although the spells available are all fundamentally the same irrespective of the Guild joined, their potency and effectiveness can vary wildly.

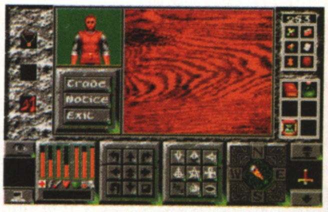

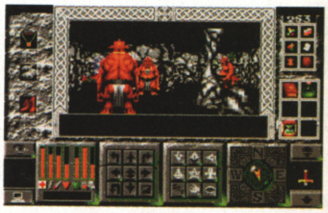

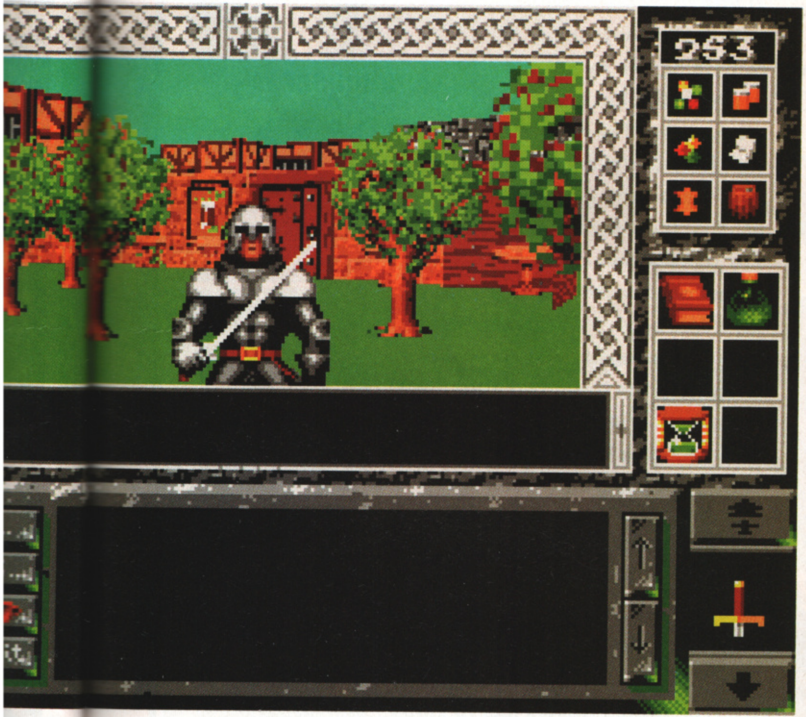

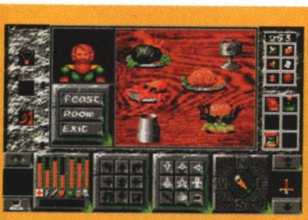

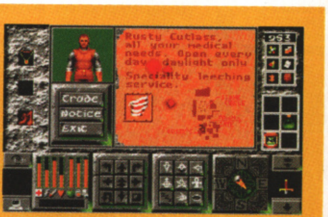
Rusty Cutlass, all your medical needs. Open every day daylight only

Speciality leeching service.

ld
he
m-
ed
ur
ur
m
e.

While at the inn it's a wise move to stock up on plenty of health-restoring food and ale. Each of the inns has its own specialities and some cook them better than others, with a consequently better effect on your vigour. Also, don't forget to check out the local noticeboard, which is where you'll be able to pick up some interesting information and learn of possible errands that need running (for a cash reward, of course).

THE VERDICT

Thank God! At last an RPG that really does offer something new and exciting instead of the usual check-list of X locations, Y non-player characters and Z magic spells (yawn!). Visually Legends is nothing short of breathtaking - the player has total freedom to go where ever he or she pleases. Until you've seen the 3D in action it's hard for words to explain just how exhilirating the experience can be. Even with the 3D graphic window at maximum size the game is still surprisingly fast and smooth, although there is a slightly annoying 'rippling' effect as the screen updates. However, this is a small price to pay for all the other benefits of the system, and it's something that you don't even notice after playing for a while. The excellent use of 3D extends to the combat as well - at last you can actually see your sword blade or axe head hitting home, and the animation on the enemies is superb. But good graphics don't make a good game, so it's good to report that Legends is a cracking RPG to boot. It was a wise move to have the player control a single character as opposed to a party - it makes it a lot easier to become immersed in the game. Legends is more action-orientated than the likes of Beholder, although there are plenty of puzzles and conundrums to keep the more cerebral players happy. As a game Legends is beautifully structured, so that as the player grows in experience and power new tasks and different areas of the gameworld are slowly revealed, ensuring that the player is constantly being presented with fresh challenges and surprises. It's all a little bewildering at first (but then which RPG isn't?), but there are plenty of heavy hints provided by the people you meet as to what you should do and where you should go next so you never feel that lost. Legends is nothing short of a revolution in computer role-playing, and has become the standard by which future additions to the RPG genre will be judged.

Publisher: US Gold
Developer: DCD

£30.99 Out Now

Mouse

MEMORY	DISKS
1Mb	4

GRAPHICS	94%
SOUND	81%
PLAYABILITY	93%
LASTABILITY	92%
OVERALL	92%

AMBERSTAR

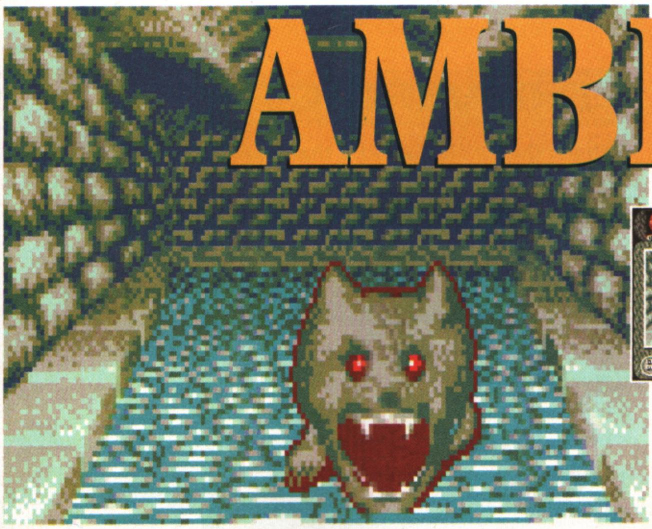

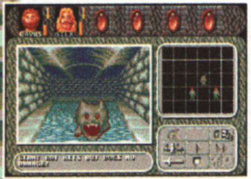

Meet any monsters and you're given the option either fight or flee. Choose to fight, and a tactical grid appears to the right of the main graphics window. The player and computer then take it in turns to control the party and the monsters respectively. During each turn the player can make a party member either attack, defend, move or, if the character's in real trouble, flee.

Thalion's new RPG has taken Germany by storm, but will it repeat that success over here? David Upchurch finds out.

One day, you know, somebody will be brave enough to write a fantasy RPG starring characters with nice normal (and easily pronounceable) names like Ron or Frank or Nigel. However, until that time arrives, we'll have to put up with games like Amberstar, where names such as Mylneh, Marakahn and Thornahuun are quite happily banded about. They may sound mysterious and exotic, but you try saying them after a few pints of pop.

Amberstar's plot is far too convoluted (and too full of those long, funny-sounding names) to detail fully here. However, suffice to say that there's a mad wizard at large and the only thing that can possibly destroy him is the magical Amberstar. However, long ago the Amberstar was shattered into thirteen fragments, all of which are now lost or in the possession of some fiend, so what's needed is for some plucky young lad (or laddess) to take up the gauntlet and go on a quest to collect and recombine them all. Now I don't mean to be funny, but I think they're talking about you.

In play, Amberstar comes across as a hybrid of Ultima VI and Eye of the Beholder, mixing the depth, character interaction and size of the former with the first-person 3D immediacy of the latter. A recipe for disaster? Let's find out, shall we?

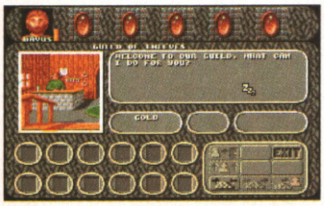

Towns are very handy, not only as a source of gossip and adventure but also as a place to pick up extra adventurers for your party. In addition, there are various warrior/magician/thief Guilds to join, and membership of one or more of them is essential if you're to make any real progress in the game.

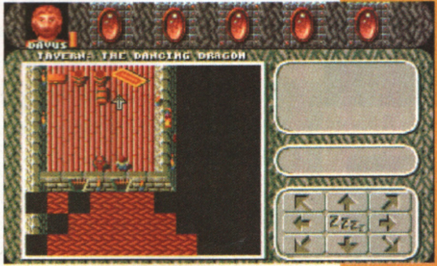

A large part of the game takes place from this perspective. As your party, represented by a little man, explores the gameworld the screen scrolls to follow his progress. Anyone who's played Ultima VI or similar RPGs will know the style. There are some nice touches - you can only see things in your line of sight, for example.

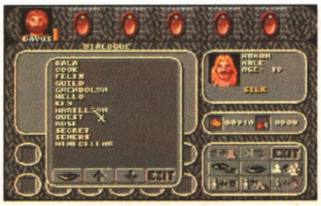

Talk to a lesser individual and a simple text box will pop up in which they'll say whatever they want to say. However, talk to major characters and you can have a proper chat by selecting 'key words' from a list of topics. As you talk, more key words are picked out of the characters speech and added to the list, so that these subjects can, in turn, can be asked about.

THE VERDICT

Trying to create a full-blown RPG with the instant appeal of something like Eye of the Beholder is a nice idea but it doesn't quite work, sadly. The main problem is that the 3D bits are by-and-large redundant - the graphics are unattractive, direct interaction with the 3D environment is minimal and if you meet anything to fight it's all sorted out on a tactical map, so why bother? Personally I'd rather have stuck with the top-down view used in the rest of the game all the way through. My other main grumble lies with the ocassionally unfriendly player interface. It's slightly over-complicated and not particularly elegant, and it takes a good few hours before you get used to its quirks and peculiarities. However, these criticisms aside, there's lots to enjoy in Amberstar. Although a huge game, there are few dull patches where there's nothing much going on. No matter what your predicament, there's always something new to see or do. It's perhaps a bit too easy to get killed when you start off, but once you've got some semblance of a party together and joined a Guild or two things really pick up. Amberstar's not going to appeal to everybody - although with a little more design forethought it might well have done - but ardent RPG fans should easily get their money's worth out of it.

Publisher: Thalion
Developer: In-house

£29.99 Out Now

Mouse

MEMORY	DISKS
1Mb	3

GRAPHICS	SOUND	PLAYABILITY	LASTABILITY	OVERALL
76%	83%	79%	84%	78%

"It's Medi-EVIL!.."

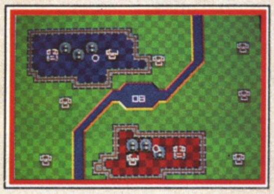

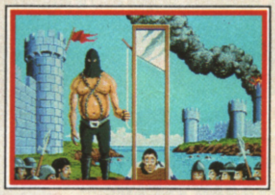
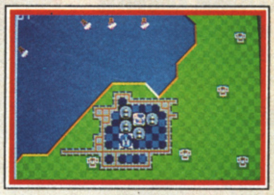

Combining the best of strategy puzzle games with dynamic action in a medieval battleground, Rampart allows multiplayer competition in a race against the clock. So fortify your castles, place your cannons and prepare for all out battle!

Available on: Amiga • Atari ST
CBM 64 Cass • CBM 64 Disc

RAMPART™

AMIGA SCREENSHOTS

DOMARK

TENGEN
VIDEO GAMES

© 1991 Tengen Inc.™ Atari Games Corporation.
Programmed by The Kremlin.
Published by Domark Software Ltd.
Ferry House, 51-57 Lacy Road, Putney, London SW15 1PR

AMIGA • ATARI ST • COMMODORE 64 • SPECTRUM • AMSTRAD CPC

"The biggest hero of them all" Amiga Power
is back in

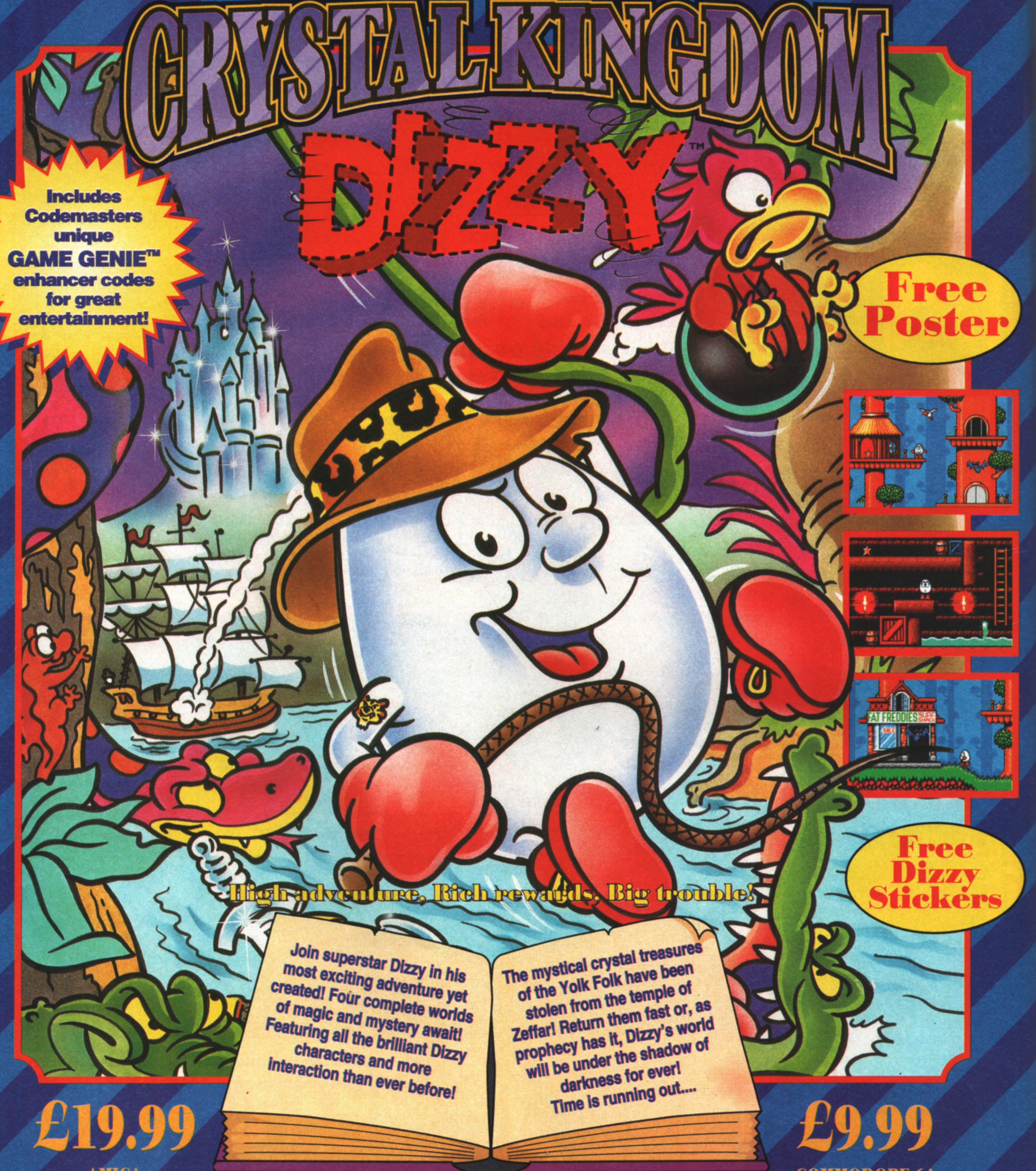
CRYSTAL KINGDOM
DIZZY™
Includes Codemasters unique GAME GENIE™ enhancer codes for great entertainment!
Free Poster
Free Dizzy Stickers
FAT FREDDIES SURF SHACK
High adventure, Rich rewards, Big trouble!

Join superstar Dizzy in his most exciting adventure yet created! Four complete worlds of magic and mystery await! Featuring all the brilliant Dizzy characters and more interaction than ever before!

The mystical crystal treasures of the Yolk Folk have been stolen from the temple of Zeffar! Return them fast or, as prophecy has it, Dizzy's world will be under the shadow of darkness for ever! Time is running out....

£19.99
• AMIGA •
• ATARI ST •

£9.99
• COMMODORE 64 •
• SPECTRUM •
• AMSTRAD CPC •

CODEMASTERS

©1992 Codemasters Limited.
Lower Farm House, Stoneytorpe, Southam, Warwickshire CV33 ODL.
Tel: 0926 814132 Fax: 0926 817595.

RAMPART

Cross Tetris with Operation Wolf and what do you get? The latest in Domark's ever-expanding line of Tengen coin-op conversions, that's what. Gary Whitta girds his loins for battle

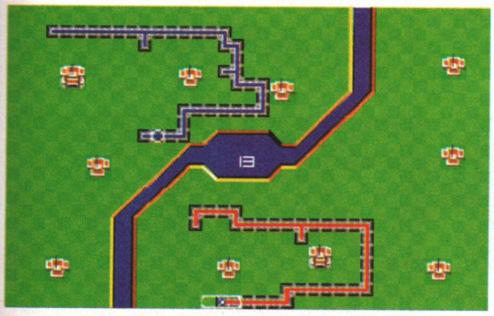
In the two-player game, each player selects a 'home castle' from those available. The computer then builds a simple perimeter wall around it and each player plonks a handful of cannons in the castle grounds. It is only after these preliminaries have been taken care of that battle can commence.

'Ramparts.' Sounds a bit rude, doesn't it? Well, actually no because the ramparts we're talking about here are those that make up the walls of ye olde medieval-style castles. Converted from the popular Atari coin-op, the basic idea of the game has you and a pal, as warring land barons, blasting away at each other's castles with mighty cannons while expanding your own domain so as to muscle out the opposition. It might sound like Populous or some other such 'God' sim, but it's not - what you have here is a simple cursor-controlled arcade blaster with the strategy provided by the need to repair the castle and expand your territory between battles.

In the one-player game there's more of a progressive element, as the player attempts to fight off a computer-controlled invasion force (sailing in on boats and dropping off land troops) over a series of coastal battlefields. Let the battle commence!

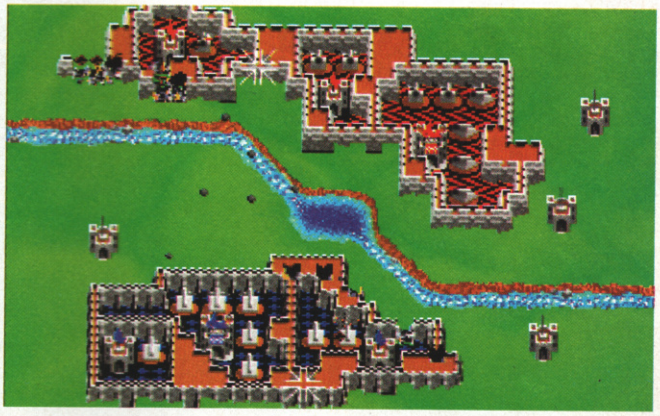
With castle walls set up and defences organised, it's time to knock seven bells out of each other. Each player has a crosshair used to aim the castle cannons - simply aim and fire, but remember that each cannon can only have one ball in the air at a time. Castle walls are the main target since the castle itself can't be damaged, but the cannons are also worth a shot at - knocking one out forces the opposition to replace it if he's to have equivalent firepower in the next round.

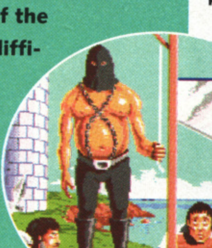
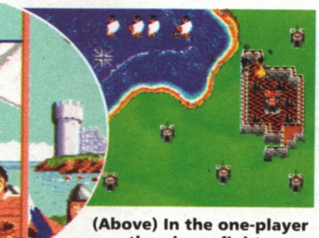
(Above) In the one-player game the player fights a fleet of enemy battleships fast approaching the coast. There's the usual exchange of fire as castles and ships blast away, with the player progressing if all ships are destroyed before they reach the coast. If any do, however, they drop off land forces which won't hesitate to take your castle if you don't rebuild those walls in time.

(Inset above left) The penalty for failure is death - by guillotine!

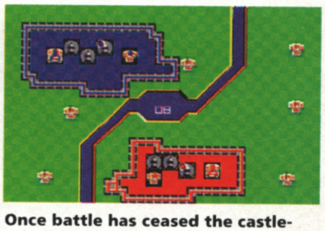
Once battle has ceased the castle-rebuilding phase begins. Each player must fill the gaps in their shattered walls by slotting in wall sections of varying shapes à la Tetris. In the short time given, the wall around the castle must be completely sealed, no matter how odd it looks, else the castle is taken and the game ends. BUT - and here's the clever bit - quick-working players can branch out and build new walls around the neighbouring castles in their territory, thus expanding their empire.

THE VERDICT

Publisher: **Domark**
Developer: **The Kremlin**

£25.99 Out Now

Keyboard/joystick/joypad

MEMORY	DISKS
512K	1

GRAPHICS	68%
SOUND	76%
PLAYABILITY	70%
LASTABILITY	66%
OVERALL	68%

Having never seen Rampart in the arcades, I can't make comparisons between the original machine and this conversion - but I can say that it rates as one of the strangest games I've seen. You'd never expect its two main gameplay elements - simple cursor-based blasting and Tetris-style block-slotting - to go hand-in-hand, but to some extent it actually seems to work. That said, the one-player game is a washout - it's just far too hard and the degree of accuracy required to hit the enemy ships is simply too much to expect from a mere mortal. However, it's in the dual-player head-to-head mode that the game works best, but even then it suffers from annoying flaws. I've no quibble with the cannon-firing battle rounds; they're frantic and fun. It's the wall-rebuilding phase that causes so much irritation. The basic problem is that the time limit is SO short that most of the time it's simply too difficult to rebuild the walls around your own castle, let alone worry about expanding. The finnicky control system, which has a bad habit of dropping pieces where you don't want them, doesn't help either. It's a shame - if the execution had been just a little better, this might have been a real winner. Players may get some mileage out of the more forgiving two-player game but those planning on playing it solo should, quite simply, find something better to do.

**"Hey Dave, it's a new movie tie-in from Ocean!"
"Yeah, let's just wait until the professionals arrive."
"What say we take a look at it ourselves?"
"Whitta, you crazy mutha!"
"Come on Dave, loosen up!"
"I'm too old for this sh... (etc, etc)"**

LETHAL WEAPON

The Lethal Weapon licence is one of the longest-awaited in computer game history, having first been touted after the original film's appearance way back in 1987, and reputedly signed up by almost every software under the sun since then. But it took this year's release of the third movie in the series, and its subsequent slaughtering of box office records, for those mismatched LA cops Riggs and Murtaugh to be finally deemed lucrative enough characters for Amiga adaptation. The perpetrators? Who else but good old Ocean, purveyors of finest-quality film tie-ins since 1889 (or something).

Having flirted briefly with alternative approaches to film conversion (RoboCop 3 being the most notable example), Ocean has reverted to type for Lethal Weapon, translating storylines from each of the three films into platform-based escapades based around the two main characters. Well, if it can work for The Addams Family, RoboCop 2 and Hudson Hawk, it can't fail to work here... can it?

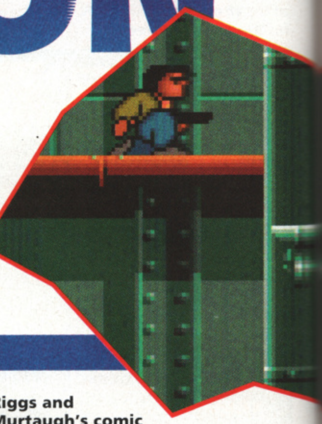

CALL THE COPS!

Lethal Weapon begins here, in the police station, from where the player can do all manner of top things. Unfortunately you're not allowed to draw your gun or interact with any of the leggy lovelies on display, so that's some potential fun out of the window straight away, but never mind - let's see what you CAN do...

Lethal Weapon in fact boasts five missions, but you can only access the first three at the start of the game. The other two are classified and lie beyond this locked door...

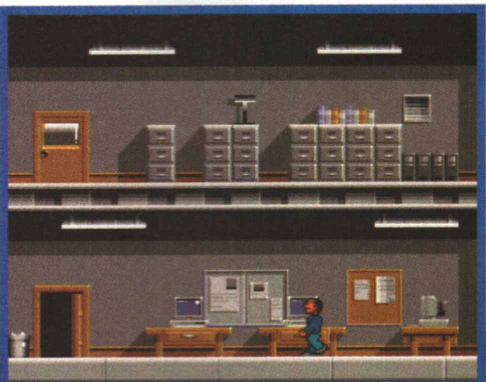

The Computer Room allows the player to enter an access code, so you can carry on a mission from the level you last reached.

Riggs and Murtaugh's comic sidekick Leo Getz has been kidnapped by the baddies and is being held hostage in an old abandoned factory in Mission 3. As he's the best snitch the department has, it's up to you to go and get him back.

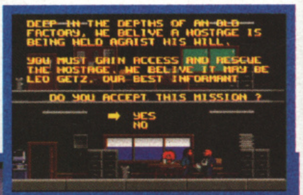

DEEP IN THE DEPTHS OF AN OLD FACTORY, WE BELIVE A HOSTAGE IS BEING HELD AGAIST HIS WILL.

YOU MUST GAIN ACCESS AND RESCUE THE HOSTAGE. WE BELIVE IT MAY BE LEO GETZ. OUR BEST INFORMANT

DO YOU ACCEPT THIS MISSION ?

➡ YES
NO

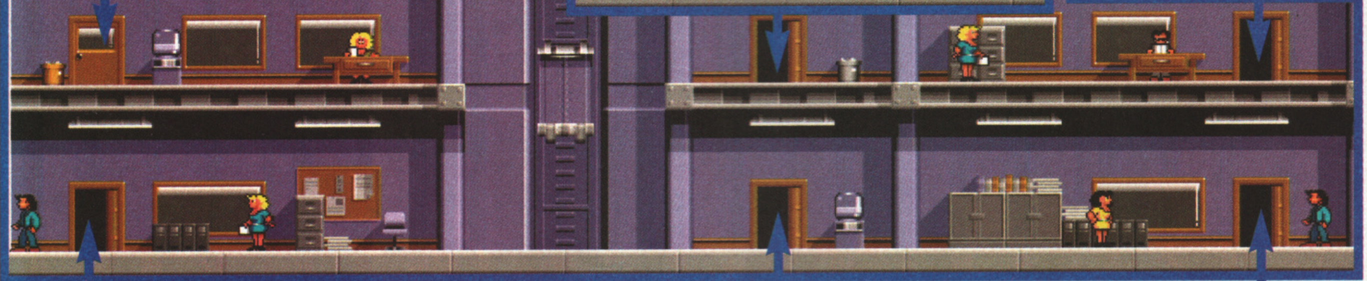

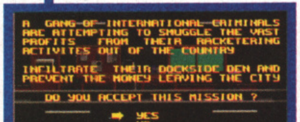

A GANG OF INTERNATIONAL CRIMINALS ARE ATTEMPTING TO SMUGGLE THE VAST PROFITS FROM THEIR RACKETERING ACTIVITES OUT OF THE COUNTRY

INFILTRATE THEIR DOCKSIDE DEN AND PREVENT THE MONEY LEAVING THE CITY

DO YOU ACCEPT THIS MISSION ?

➡ YES
NO

In Mission 1 a bunch of drug-dealing do-badders are trying to smuggle their ill-gotten gains out of the city at the local docks. It's up to you to go down by the riverside and take out Mr Big. Once you've read the briefing, you can decide whether or not to accept the job.

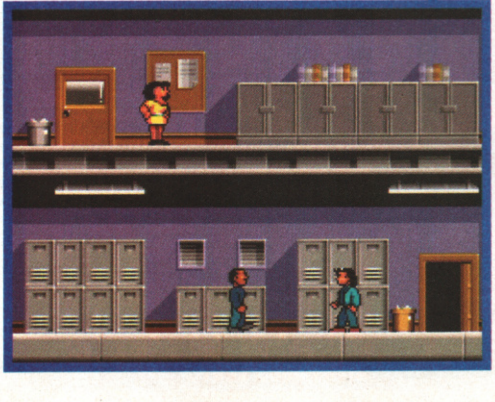

Walk into the Locker Room to switch characters from Riggs to Murtaugh or vice versa. It's purely a cosmetic change, as both characters are identical gameplay-wise. It's just a question of who you like best - Mel or Danny. While Riggs looks good in his demin jacket and jeans, Murtaugh looks like he's just been dragged out of bed in his scruffy tracksuit. Shouldn't he be wearing a shirt and tie?

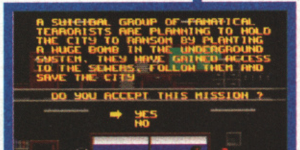

A SUICIDAL GROUP OF FANATICAL TERRORISTS ARE PLANNING TO HOLD THE CITY TO RANSOM BY PLANTING A HUGE BOMB IN THE UNDERGROUND SYSTEM. THEY HAVE GAINED ACCESS TO THE SEWERS. FOLLOW THEM AND SAVE THE CITY

DO YOU ACCEPT THIS MISSION ?

➡ YES
NO

Mission 2, and this time a fanatical terrorist group is threatening to blow up Los Angeles with a giant bomb that they've managed to hide in the city's sewers. Stick a clothes peg on your nose and get underground to capture the madmen and defuse the device.

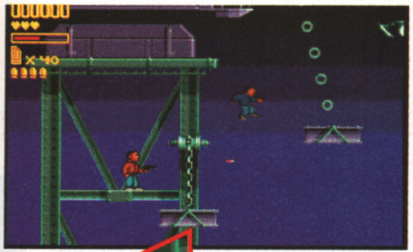

Although Lethal Weapon isn't quite as platform-based as, say, The Addams Family, there are plenty of Mario-esque elements. In the dockyard on Mission 1, for example, the player must negotiate this very improbable set-up of moving girders and swinging chains in order to make progress. Many of the jumps have to be pixel-perfect, and with long falls sapping energy there's little margin for error.

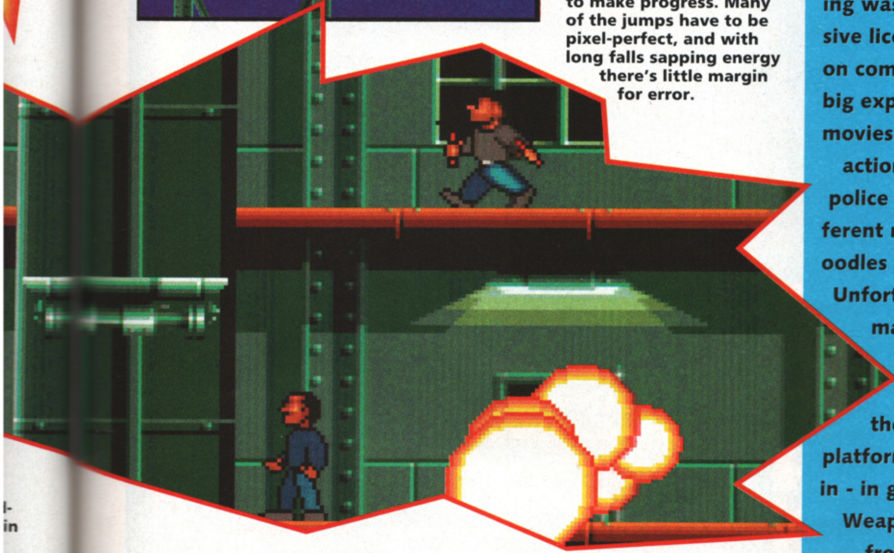

Entering doors takes you into new areas - and introduces you to new dangers. Take these fellers, who lob sticks of highly-explosive dynamite at you - very nasty. For some strange reason, the many nondescript barrels in the game explode as well, but only when shot or punched. The explosions harm you, but not the bad guys. Weird.

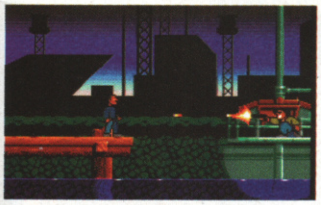

Riggs and Murtaugh each have a pistol that takes six bullets in a magazine. It may not seem like much, but fortunately you've got loads of magazines in reserve and there are plenty more to be found lying about the levels. Also, keep an eye out for magnifying glasses that award a points' bonus and hearts that top up your energy.

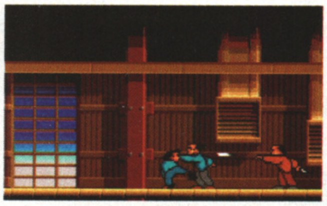

If you run out of ammo or an enemy gets too close, the pistol is discarded in favour of Mel/Danny's martial arts skills, with karate kicks and punches replacing the more satisfying bullets. Apart from kung-fu fighting, the player's athletic abilities include ducking to avoid bullets, climbing ladders and ropes and, of course, jumping from platform to platform.

Down in the sewers on Mission Two, and things are starting to get a lot tougher. Now the baddies are kitted out with some real hardware, including rocket launchers and flame throwers! There are no extra weapons available, so you'll just have to make the best of it against increasingly-difficult odds.

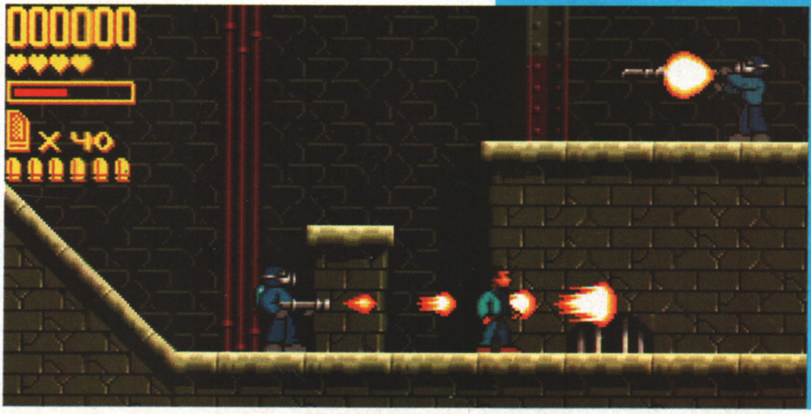

THE VERDICT

Lethal Weapon is a game that I both like and dislike. On the one hand it's a competent platform-based arcade actioner. On the other it's a shocking waste of some potentially explosive licensed subject matter. Strong on comic-book characterisation and big explosions, the Lethal Weapon movies have always been perfect for action-game interpretation. A police storyline with two very different main characters - there's oodles of potential there.

Unfortunately, Ocean's game makes little use of the wealth of available material, taking the two leads and giving them irrelevant and uninspired platform landscapes to run around in - in gameplay terms, Lethal Weapon is hardly any different from Hudson Hawk, Navy Seals and a handful of other by-the-book film conversions. That said, it IS a playable-enough game in its own right, if a little too tricky in places, and it would have been nice to have more control over the main character. Graphically everything is fine, and the music is typically impressive (although not a single bar from the film score has been used, which is a shame) but you can't help but feel that so much more could have been done. Basically, Lethal Weapon is a game that suffers from a lack of imagination, and sadly another production-line offering like this won't do Ocean's reputation many favours, especially when they were just starting to put out some decent games again. This may sound harsh, but bear in mind that, if you forget about the tie-in, Lethal Weapon is a good action game offering plenty of entertainment for platform fans. As a film adaptation, it's a wasted opportunity.

Publisher: **Play Byte**
Developer: **In-house**

£25.99 Out Now

Keyboard/joystick/joypad

MEMORY	DISKS
512K	2

GRAPHICS	80%
SOUND	76%
PLAYABILITY	82%
LASTABILITY	75%
OVERALL	79%

AIR SUPPORT

As per usual with Psygnosis, the scene is set by a flashy ray-traced 3D animation, showing aircraft scrambling from their hangars and taking off. All very impressive, but rather short - what you've come to expect, basically.

A simulation of a simulation, eh? Well, Gary Whitta will try anything once...

You kids don't know you're born. All these rounded, bezier-curved, Gouraud-shaded filled polygons prancing about the place. I don't know, when I was a lad we had to make our own entertainment. Our polygons were never filled. No, you could see right through them, like they were made from bits of coathanger. 'Wireframe' they were called, and they were a right old mess, let me tell you. None of this 'filled-in' luxury you kids get these days. And the local bobbies weren't afraid to give you a good clip round the ear. And as for this new-fangled 'instant' gravy...

If you're a bit of an old fogey like some of us on The One, you'll remember the days of wireframe 3D. Starglider, Elite, Star Wars... Ah, they were great days. Of course time moves on - although not, apparently, so far as Psygnosis are concerned. The company's latest, Air Support, features precisely the same ropey old wireframe polygons that we all grew up on. Of course, they never did my grandad any harm, and if they're good enough for him, they're good enough for me. Or are they?

Technicalities aside, Air Support is sort of a 3D/strategy/flight sim thing, set in the far future where real war has been abolished and all disputes are settled on computer-simulated battlefields. The player, having just been accepted into the academy which trains the simulation operators, is taken through a series of training scenarios, then out into the 'real' world to fly actual missions using a variety of air- and land-based craft. Although mission objectives vary, most of the action centres around defending your own command centre while laying siege to the enemy's.

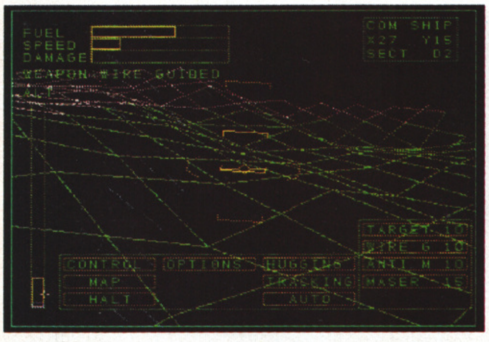

If it's a more action-packed experience you're after, you can take direct control of any of your vehicles and do battle with the coloured climbing frames (sorry, I mean enemy battle craft) personally. Depending on the type of craft under your control, there's a wealth of weaponry and options at your command, with spaghetti-like menus and HUD displays jumping about like there's no tomorrow. Ooh, and don't forget the 'real' 3D mode (complete with cardboard coloured glasses) which unfortunately doesn't work at all. We tried turning the lights off, squinting, the lot, and all we got was sore eyes.

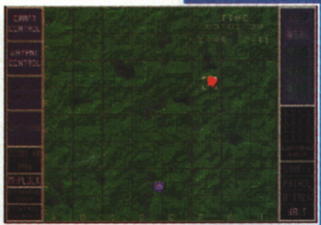

Much of the game is played on this static map screen, which displays all structures and vehicles of strategic interest. It's from here that waypoints and instructions are doled out to your ships. In theory it's possible to run an entire campaign without ever looking at the 3D and leaving the ships to follow your orders on autopilot.

THE VERDICT

Sorry? Did we just go back in time to the late Eighties and nobody told me? Or is it just that the 3D 'graphics' in this game are hopelessly outdated and completely inadequate by today's standards? Something tells me it's the latter. Of course, graphics maketh not the game, but it would have been nice to have had SOME instead of the pathetic and jerky dots and lines that make up the combat landscape here. It's been a while since I saw a game that looks so bad it positively puts you off playing it, but Air Support is one such game. The primitive feel is enhanced still further by the hopeless CLI Amiga-speech accompanying the front-end menu screens. Of course, all of this might have been forgivable had the game itself been a strong one. Unfortunately it never really comes off either as a strategy game or a combat simulator, in both cases essentially because things are presented so poorly. Information is muddled and confusing, and it takes a force of effort on the part of the player to figure out what exactly is going on at any given time. To be fair to the game, there's a lot more to it than can be explored in any depth in the space allowed here, but none of it is really that interesting. Sure there's lots of stuff to do, but everything is so slow and unappealing that there's little incentive to try any of it. Air Support suffers because the game is unsure about what it's trying to do. Is it a strategy game? Is it a 3D combat game? It simply can't decide so it tries to do everything at once and, as a result, ends up doing nothing particularly well. For dejá vu fanatics only.

Publisher: Pysgnosis
Developer: Alaric J. Binnie

£25.99 Out Now

Keyboard/joystick/joypad

MEMORY	DISKS
512K	2

GRAPHICS	45%
SOUND	38%
PLAYABILITY	65%
LASTABILITY	60%
OVERALL	54%

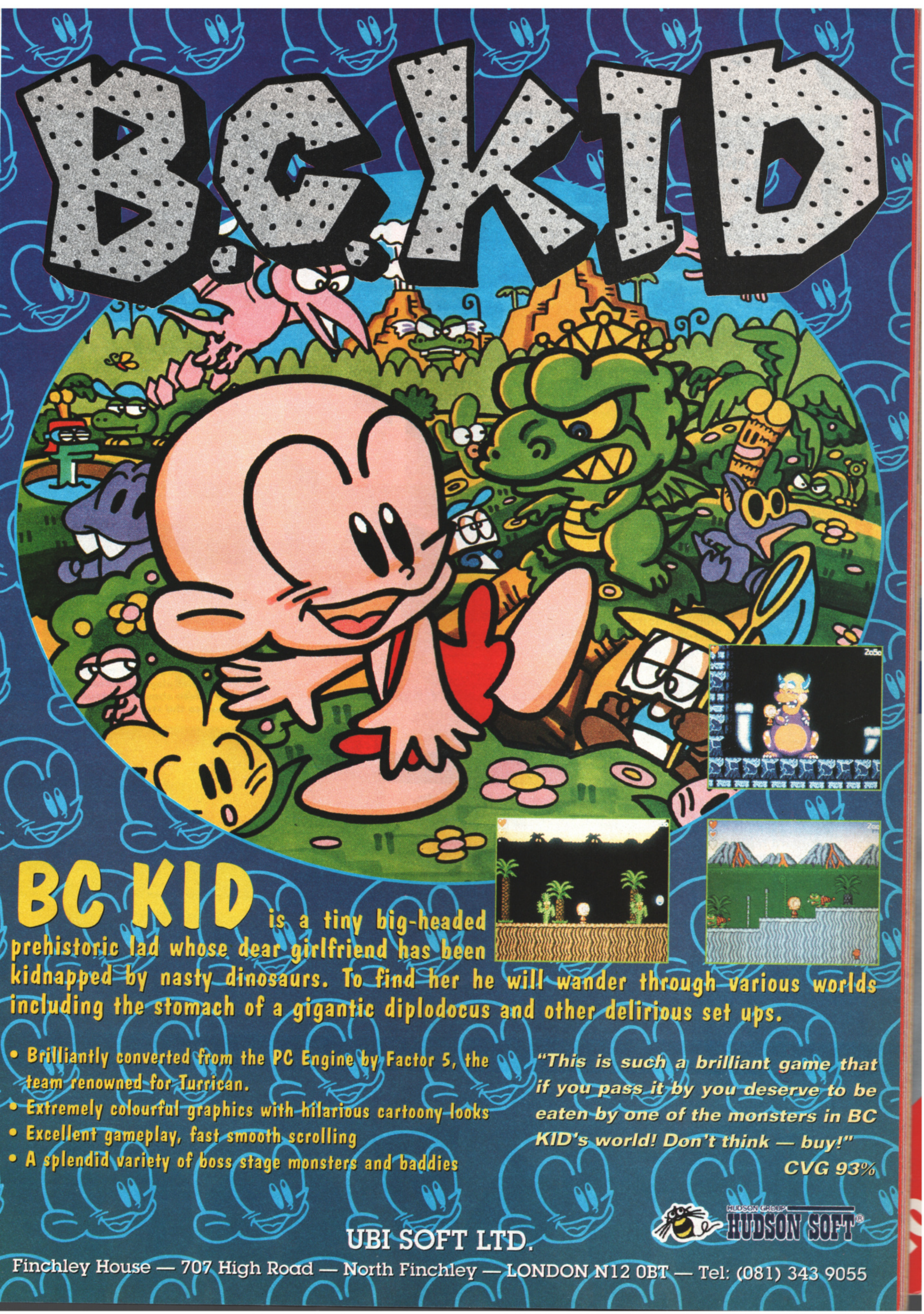

BC KID is a tiny big-headed prehistoric lad whose dear girlfriend has been kidnapped by nasty dinosaurs. To find her he will wander through various worlds including the stomach of a gigantic diplodocus and other delirious set ups.

- Brilliantly converted from the PC Engine by Factor 5, the team renowned for Turrican.
- Extremely colourful graphics with hilarious cartoony looks
- Excellent gameplay, fast smooth scrolling
- A splendid variety of boss stage monsters and baddies

"This is such a brilliant game that if you pass it by you deserve to be eaten by one of the monsters in BC KID's world! Don't think — buy!"

CVG 93%

HUDSON GROUP
HUDSON SOFT®

UBI SOFT LTD.

Finchley House — 707 High Road — North Finchley — LONDON N12 0BT — Tel: (081) 343 9055

NO SECOND PRIZE

With the Amiga still without a REALLY decent motorbike racer to call its own, can Thalion's much-vaunted effort fit the bill? Gary Whitta gets his motor running, or something

Funny, isn't it, that while the Amiga has car-based driving games coming out of its beige plastic ears, it's a bit short of the two-wheeled variety? Just what is the problem with bike sims that the only really memorable example on the Amiga is the excellent Super Hang-On (now nearly four years old)? Admittedly things have picked up a bit of late with Psygnosis' Red Zone and EA's Road Rash, but if truth be told neither are anything to write home about.

The really funny thing is that, if anything, bikes are even more adrenalin-pumping than cars. It's one thing to be safe inside a steel box, quite another to have nothing between you and the road but some flimsy leathers and elbow pads. You can't beat taking a corner at full speed and leaning RIGHT over so you almost kneecap yourself on the tarmac. So why don't we have more bike games, then?

Don't ask me, ask Thalion, who've actually done something about this sorry state of affairs. No Second Prize, a bike racer that sits in that always-difficult midway point between arcade game and simulation, is a serious attempt to prove that just because you've got only half the number of wheels, it doesn't mean you can't have twice as much fun with them..

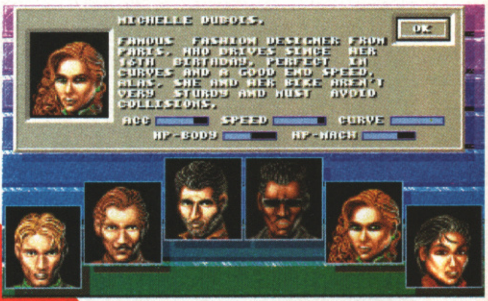

MICHELLE DUBOIS.

FAMOUS FASHION DESIGNER FROM PARIS. WHO DRIVES SINCE HER 16TH BIRTHDAY. PERFECT IN CURVES AND A GOOD END SPEED. ALAS, SHE AND HER BIKE AREN'T VERY STURDY AND MUST AVOID COLLISIONS.

No Second Prize's storyline - for what it's worth - tells of a rip-roaring custom-made motorcycle that's been left to you to ride in a unique racing season with five other flambouyant riders. Before racing, the player chooses from one of the six characters on show - two gals and four fellers, each with their own personal history and racing characteristics. These people are not professionals, but rich playboy types with nothing better to do than risk their lives at 300mph on the Grand Prix circuits of the world. The silly sods.

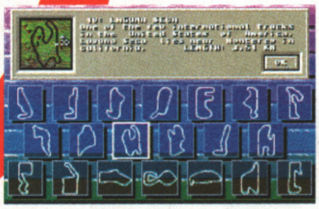

Having selected a rider, you can choose to practice on any of the game's 20 tracks from around the world (all modelled on their real-life counterparts, of course), or take on the epic 26-race season against the other playboy speed freaks. Click on any track to read a short piece about its layout and features, then hit CHOOSE to go straight down to the starting line. Simple as that.

R-R-R-REPLAY!

Four replay modes are available at any time during the race, so riders can review mistakes or watch any memorable moments again. Each mode is based on a different camera position. The standard replay shows the usual first-person view from the bike (A), a second mode gives a tracking shot from directly behind your bike (B), while a third shows the same angles, but from further behind for a wider shot (C). The fourth and final view (D), from a camera mounted behind a 'chase' helicopter that always follows the race leader, is the least useful but the most impressive. Video-style controls allow the player to pause, rewind and fast-forward through any segment of the action. It's useful enough, but likely to be viewed most for its impressive camera angles and graphical effects. Shame you can't control the bike from these exterior views, really.

B

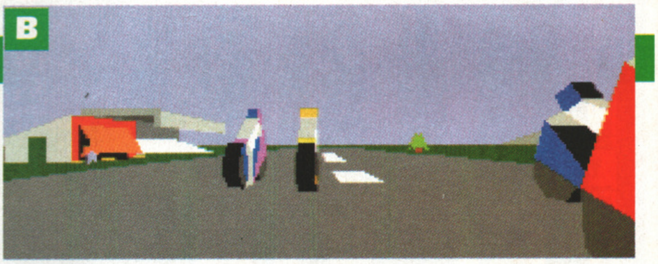

C

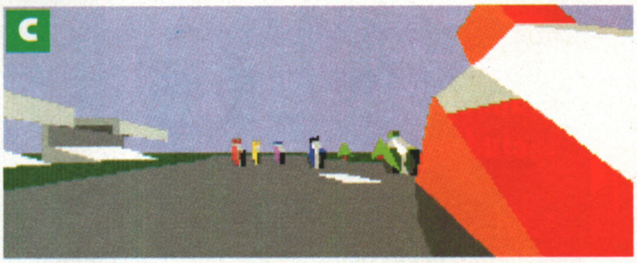

D

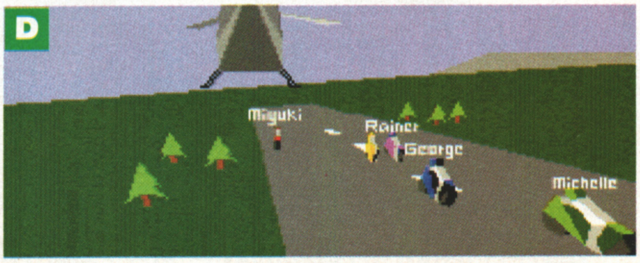

A

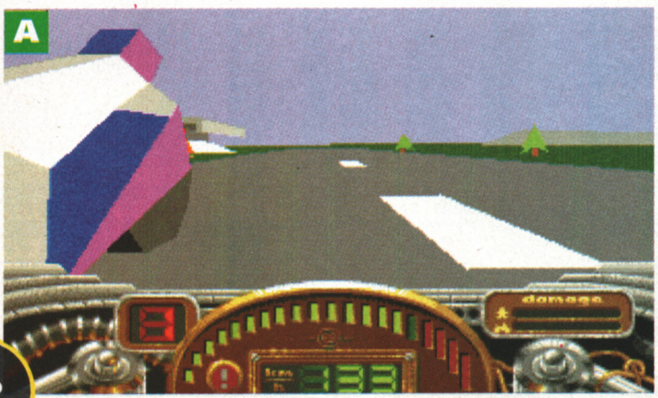

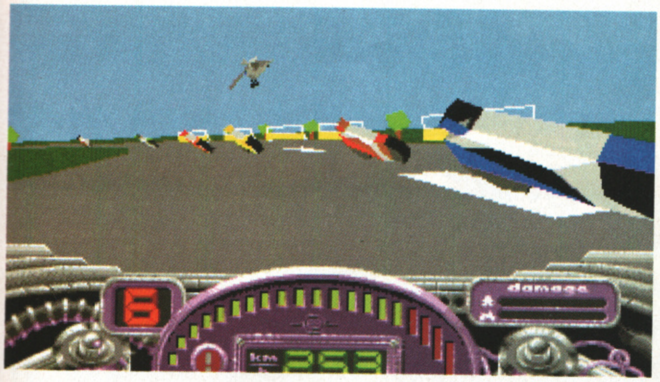

No Second Prize is entirely mouse-controlled. There's no joystick option, because the bike is steered using an analogue method - the more you move the mouse left or right, the further over the bike leans, so you can either take corners gently or scream round hairpins with your head almost scraping the concrete. Gears can be either automatic or manual, and if the control feels too slippery or sluggish you can always adjust it to suit your taste with five sensitivity settings. One word of advice, though - get a decent mouse mat.

Of the other racers on the track, the black/grey ones are just amateur drones put there to get in your way - it's the five coloured bikes you have to beat if you're to win any kudos. Passing them is simple enough but at high-speed it's easy to ram into the back of other bikes by accident, causing damage to both bike and rider - exactly how much you can take before having to retire depends on the stats of your character. Points are awarded depending on your finishing position, with three points for a win, two for second and so on. Whatever you do, don't come last (i.e. sixth) - doing so earns you a minus point.

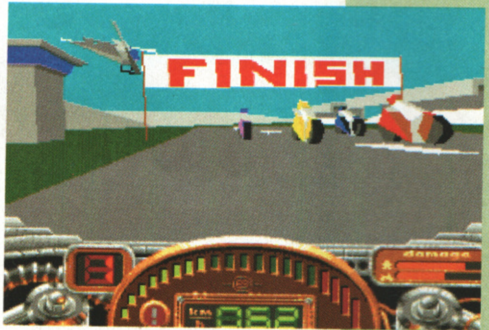

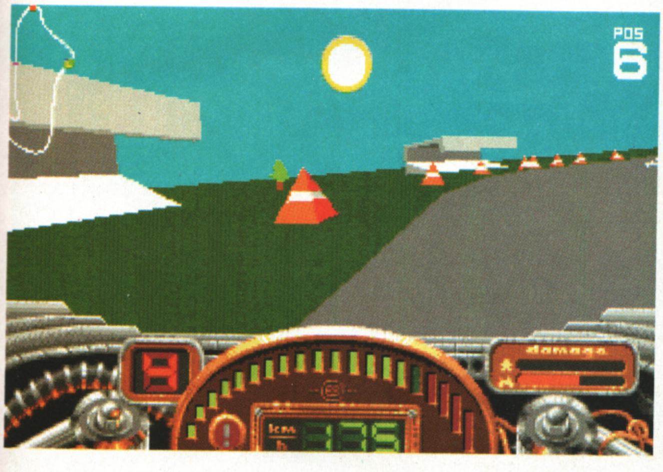

The relative lack of roadside obstacles in No Second Prize makes it difficult to have any REALLY bad crashes, but the speed and responsiveness of the control means it's all too easy to go careening off the track and get bogged down in the sluggish grass. Getting back on track can be tricky, so there's a thoughtful keypress that repositions you on the centre of the track automatically - albeit in first gear and at a standstill.

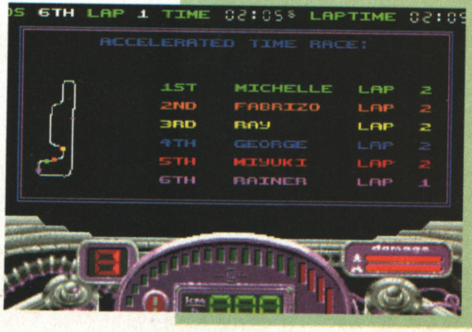

```
S 6TH LAP 1 TIME 02:05s LAPTIME 02:0

ACCELERATED TIME RACE:

1ST   MICHELLE   LAP  2
2ND   FABRIZO    LAP  2
3RD   RAY        LAP  2
4TH   GEORGE     LAP  2
5TH   MIYUKI     LAP  2
6TH   RAINER     LAP  1
```

After each race, the whole thing is replayed in accelerated time on the circuit map (also displayed during the race), with coloured dots indicating the progress of each of the six competitors. Lap and track records can be saved to disk and reviewed at leisure.

THE VERDICT

Publisher: Thalion
Developer: In-house

£25.99 Out Now

mouse

MEMORY	DISKS
1Mb	1

GRAPHICS	88%
SOUND	84%
PLAYABILITY	90%
LASTABILITY	88%
OVERALL	91%

You know you're in for something special when the intro sequence fires up - the camera pans across a mist-shrouded race track at dawn as the music builds, then blasts into a top guitar solo as the bikes scream past. It's very impressive stuff and, for a change, the actual game lives up to the promises that the intro makes. No Second Prize is, without a doubt, THE fastest, smoothest and most playable first-person perspective race game I have played. Considering the amount of 3D detail the game has to deal with at times it belts along at an incredible pace, and - most importantly - the mouse-based control is incredibly responsive and feels just right. Combine the two and what you've got is a game that comes closer to simulating the sensation of high-speed racing than any other game I can think of; many times I found myself subconsciously leaning over in my seat as I sped round a tricky hairpin turn. The other riders behave intelligently and actually look quite good, considering they're made from just a few polygons, and the engine sounds as you roar past them are superb. With twenty tracks, six individual riders and more options than you can shake a stick at, No Second Prize isn't the sort of game to lose its appeal after just a few laps - this is one you'll be getting out again and again. The more I play it, the more difficult it is for me to find any real faults with No Second Prize - it is, quite simply, a brilliant racing game, and one which can holds its head up high alongside classics like Lotus, Formula One Grand Prix and Indianapolis 500.

MORE THAN JUST A FLIGHT SIM

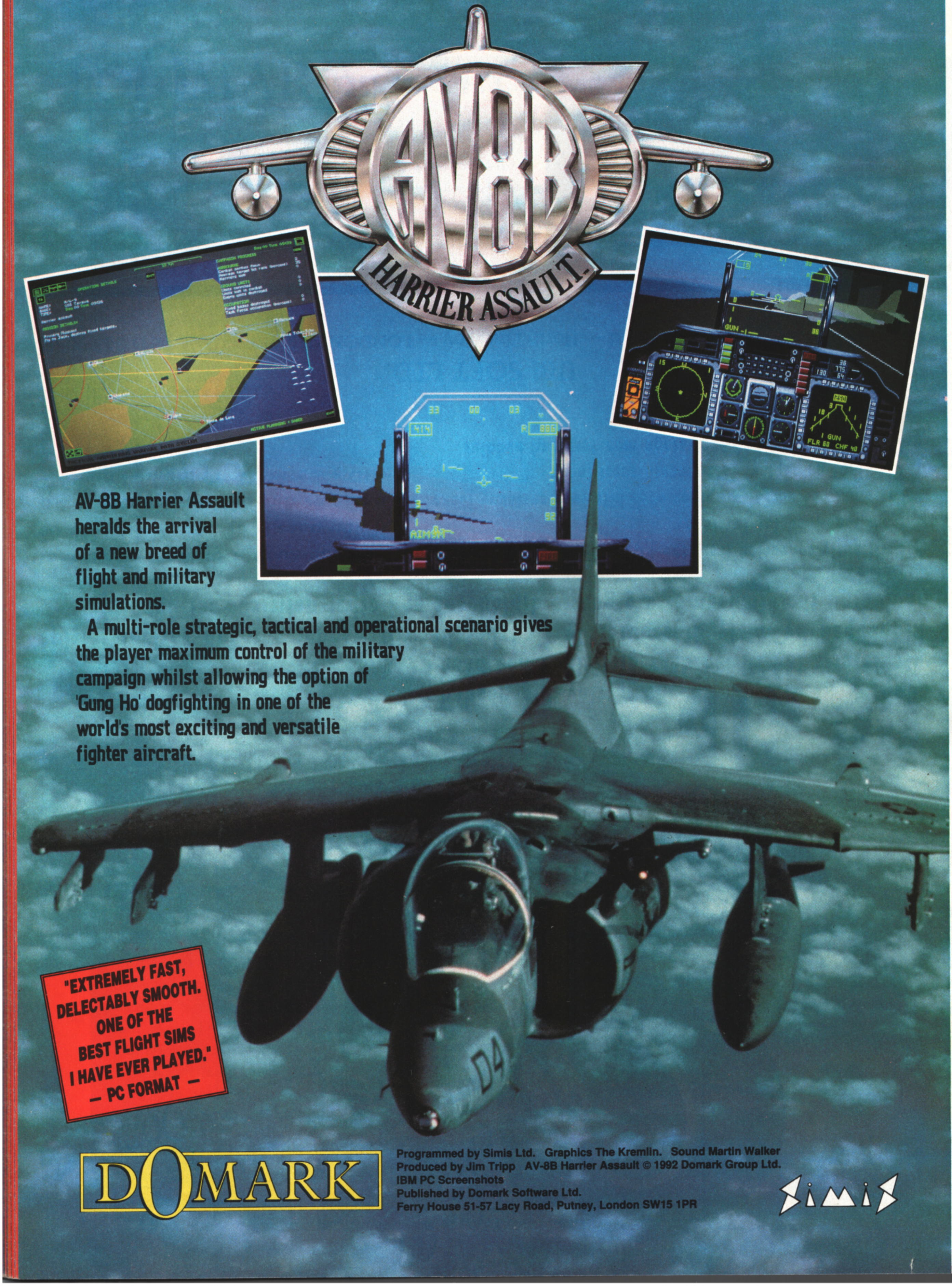

AV-8B Harrier Assault heralds the arrival of a new breed of flight and military simulations.

A multi-role strategic, tactical and operational scenario gives the player maximum control of the military campaign whilst allowing the option of 'Gung Ho' dogfighting in one of the world's most exciting and versatile fighter aircraft.

"EXTREMELY FAST, DELECTABLY SMOOTH. ONE OF THE BEST FLIGHT SIMS I HAVE EVER PLAYED."
— PC FORMAT —

DOMARK

Programmed by Simis Ltd. Graphics The Kremlin. Sound Martin Walker
Produced by Jim Tripp AV-8B Harrier Assault © 1992 Domark Group Ltd.
IBM PC Screenshots
Published by Domark Software Ltd.
Ferry House 51-57 Lacy Road, Putney, London SW15 1PR

Simis

TINY SKWEEKS

Is the newie from those wacky French funsters across La Manche at Loriciel just a rehash of old arcade puzzler ideas or a revolution in brainstorming concepts? You may well ask, as did Simon Byron

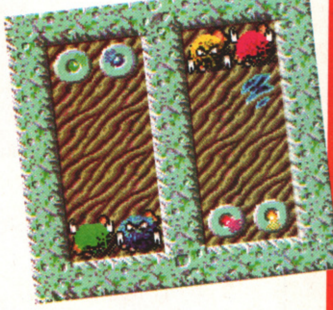

As you can see, the early levels are completely devoid of challenge and will surely present no problems whatsoever to even the most talentless gamer in the Universe. Whilst you ponder over the puzzle the cute Skweeks tap on the screen, somersault and generally fidget until they are moved to another position.

Sometimes, if you're bang out of ideas for these opening paragraphs, the game manual provides an invaluable source of information. Not so with Tiny Skweeks - this rather flimsy stapled-together photocopied sheets that Loriciel call the 'Manuel' (sic) is so badly translated that after reading it you are left far more confused than you would have been had you just 'jumped straight in'. It contains helpful guides to the general gameplay and background scenario such as: "You meet him whilst attending an intergalactic seminar on the newest technics on a planetary scale" (?) and "My children, the TINY SKWEEKS, have taken in hostage with a water phaser, the driver of their spacebus while he was driving them out to holiday camp on the moon." Errrr... yes.

If you translate the blurb into layman's terms you gather that these Tiny Skweek creatures have escaped from their normal habitat and are now causing all sorts of havoc across the globe. The only way that the little Skweeky things can be stopped is by guiding them, via a rather convenient Tiny Skweek Controler (sic - again), to various coloured 'Sleepers'. Once successfully positioned on these receptacles the Skweeks fall into a deep slumber and, if all the Skweeks are laid to rest within the time limit, then the level is completed and the next reached.

This may sound rather easy-peasy but once the Skweeks are set in motion they will continue walking in a straight line until they hit either a wall, another Skweek or are affected by one of the various objects that litter the play area's floor. They say simple ideas often yield the best games, but is this true here? You know where to look...

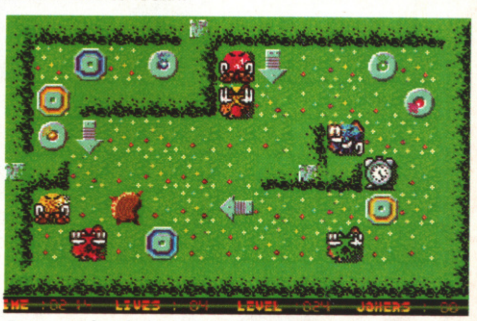

Every ten levels or so a new style of background graphics is introduced. Here in the garden some of the Skweeks have already been sent to sleep (aaah!) whilst the others are going to have to make use of the coloured transporters which send project appropriately coloured Skweeks through space and time (?) to the matching transporter elsewhere on the level.

THE VERDICT

Publisher: **Loriciel**
Developer: **In-house**

£25.99 Out Now

Keyboard/joystick/mouse

MEMORY	DISKS
512K	2

GRAPHICS	74%
SOUND	73%
PLAYABILITY	76%
LASTABILITY	49%
OVERALL	49%

Initially Tiny Skweeks looks as if it's going to blow the so-called socks off all previous puzzlers with its cinematic opening (a real rarity in puzzle games), wealth of options, groovy music and easy-to-use control system (a vast improvement over the traditional to-ing and fro-ing method used in The Power, Atomix and similar slidey-puzzley games). Trouble is, it seems as if the programmers spent so much time making the game look and sound great that they neglected the most important aspect of all - the puzzles themselves. The first ten levels are a joke with each screen requiring only a few simple movements to place the Skweeks on their Sleepers. I'm all for an introductory phase where you can get to grips with the control system and general mechanics of the game before any real challenge is introduced but these screens are of no use to anyone. Things don't really get much harder either and I managed to reach Level 28 (out of 101) on my first go. Even when Level 50 has been and gone some screens can still be completed on the first go. If that isn't enough then the stupid ways in which you can get the Skweeks permanently stuck between arrowed squares, surprise boxes and the like, leaving no other alternative but to press the abort key, will certainly test your patience. I really don't feel good moaning on about this game as it is easy to see that with just a tad more effort (and puzzles) it could have been excellent. As it stands, though, it will take the average gamesplayer only three days to complete it and that, in my book, is nowhere near good enough.

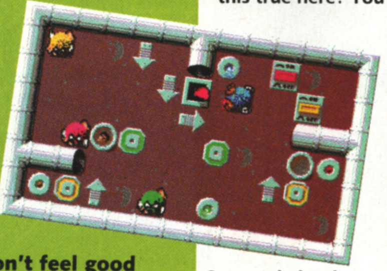

On certain levels Switches must be thrown by to activate the Sleepers. To make matters worse, Surprise Boxes (like that grey box with a boxing glove coming out of it) knock back any Skweek who approaches them.

mini Office

THE PERFECT ALL-IN PACKAGE FOR YOUR HOME OR BUSINESS

FIVE MODULES FOR JUST £59.99!

- A professional **WORDPROCESSOR** with powerful graphics capabilities and a 50,000 word spell checker. Ideal for a wide variety of correspondence and official documents.
- A versatile **DATABASE** which is simple to use and powerful enough to deal with anything from basic address book functions to club membership lists and business records.
- A flexible **SPREADSHEET** with more than 50 functions, simplifying the most complex domestic monthly budgets or commercial cash flow forecasts.
- A supremely friendly **DISC MANAGER** to make using your Amiga as painless a task as possible.
- Incredible **GRAPHICS** with more than 18 types of graphs and charts available to brighten up your presentations or make your month by month financial situation as easy to appreciate as possible. You can even make use of eye-catching 3D effects!

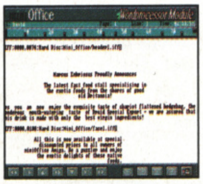

Wordprocessor: Compose a letter, check your spelling with the 50,000 word dictionary, mailmerge details from a database file, add graphics, wrap text around it, load ASCII text, highlight with bold, italic and underline... and more!

Office
Database Module

Database: Build up a versatile card index, incorporate up to 50 fields with 70 characters each, use search and replace to modify data, do powerful multi-field sorting, perform arithmetic functions... and more!

Office
Spreadsheet Module

Spreadsheet: Prepare budgets or tables, alter column widths, insert or delete columns, cut and paste data, lock blocks, choose from over 50 functions... and more!

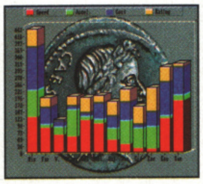

Graphics: Enter data directly or load from the spreadsheet or database; produce pie charts with exploded segments; display bar charts side by side or stacked; overlay your graphs on an imported IFF picture; add a 3D view; add text or lines... and more!

Office
Disc Utilities

Disc Utilities: Avoid the confusion of Workbench, create bootable files, format discs, copy files from disc to disc; make directories; delete and rename files, make multiple copies of your discs... and more!

europress SOFTWARE

Europa House, Adlington Park, Macclesfield, Cheshire SK10 4NP, Tel: 0625 859333
Mini Office works on all Amigas with 1 megabyte RAM, can read Amiga IFF files and for US users, fully supports the NTSC standard.

Di
Ma
fe
up
ro
ne

N
Mani
playi
thera
Ninte
days
gam
says
line v
ever
newl
let's
abou
Mi
wise-
teen
none
(that
McD
Sunb
who'
by th

McDonalds Land

Did you know that if you mix a Big Mac with a hint of Mario and add a few neat touches to taste, you end up with up with a platform-based romp which is really rather good? No, neither did Simon Byron...

Now here's a thing. McDonalds Land was originally developed in consultation with Frank Manis, a psychologist no less, so playing this must surely count as therapy or something. Originally a Nintendo game (what isn't these days? Oh yes, all the really good games) Arc Developments have, it says here, brought the visuals into line with 16-bit expectations - whatever they may be. Armed with that newly-discovered pot of knowledge let's take a look at what the game's about.

Mick and Mac, two street-wise, wise-cracking, word-hyphenating teenagers, have been asked to help none other than Ronald McDonald (that rosey-faced clown who started McD's with only a mouldy loaf of Sunblest and a few golden arches) who's had his 'Magic Bag' pinched by the evil and cleverly-named Hamburglar. The two lads must negotiate a series of, erm, 'plumber in overalls'-inspired platformy levels in a quest to find a number of passes which Ron needs for some reason or other.

Once these items have been found, Mr McDonald gives the two little boys a tip-off as to the location of a certain Birdie who, in turn, requires a number of passes (of the cardboard kind, not sad one liners like "How about a quick snog?") before he'll supply any more information as to Hamburglar's possible whereabouts.

And so it goes on until the nasty meat thief is finally dealt with. With thirty-four levels, eight bonus levels, a complete bonus game etc, etc, etc, can McDonalds Land knock off whoever's currently at the top of the platforming tower?

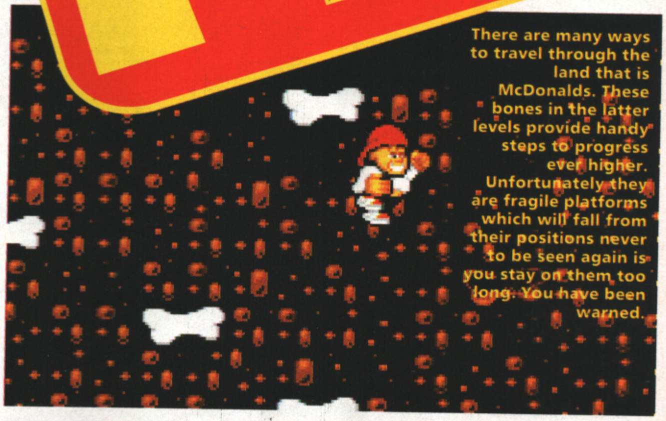
There are many ways to travel through the land that is McDonalds. These bones in the latter levels provide handy steps to progress ever higher. Unfortunately they are fragile platforms which will fall from their positions never to be seen again is you stay on them too long. You have been warned.

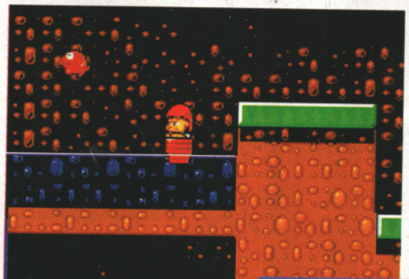
As well as running and jumping, Mick and Mac can occasionally take a trip in these bucket-type things. Whilst floating and bobbing our friends are safe from the jaws of that piranha but should they jump out at the wrong moment they can be sure that the violent fish will be nibbling through their flesh before you can say 'Jaws'.

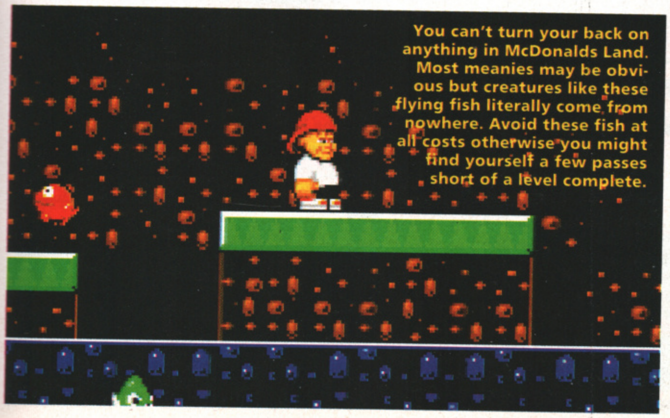
You can't turn your back on anything in McDonalds Land. Most meanies may be obvious but creatures like these flying fish literally come from nowhere. Avoid these fish at all costs otherwise you might find yourself a few passes short of a level complete.

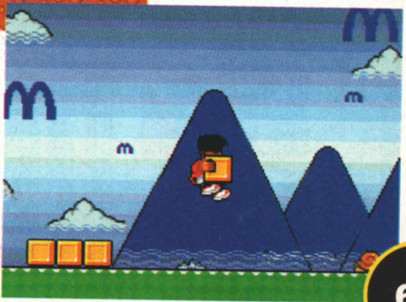
Blocks can be used for many things. Oh yes, they're flipping excellent for chucking at the oh-so-cute (but very deadly) bad guy and woderfully marvelous for creating floating platforms out of. They often hide springs as well so it is worth taking time out to discover if every block contains a bonus (or something).

WORLD ONE

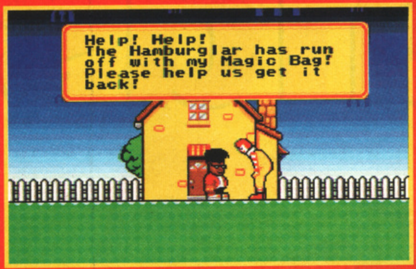
Help! Help!
The Hamburglar has run off with my Magic Bag! Please help us get it back!

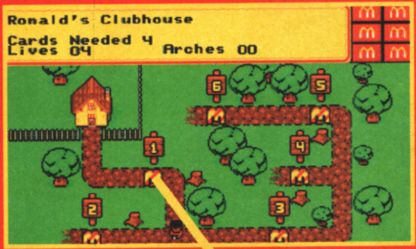
Ronald's Clubhouse
Cards Needed 4
Lives 04 Arches 00

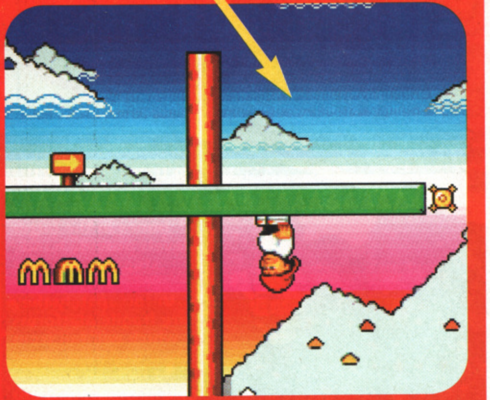

The first world is the easiest of the lot and should present the average gamesplayer with no problems at all. As they say size isn't important we'll forgive the programmers for making these early levels fairly compact but they serve as an excellent introduction to the game and the only problem you'll have in this world is these cogs which flip you upside down when you cross over them.

The springs can be used to bounce ever higher during many of the levels in McDonaldsland. It's a good job that they're hear otherwise our little McDonalds promoter might not be able to collect all those lovely Golden Arches and obtain squillions of bonus points.

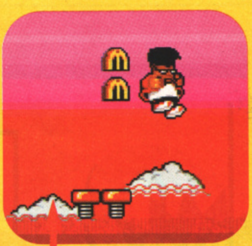

(Below) The Icy Maze is a funny and tough old level with the characters slipping and sliding all over the show. The red square with the 'M' on it is one of the ever elusive passes that need to be collected.

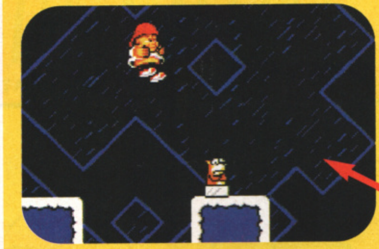

The Frozen Caverns present some of the trickiest platforming negotiation seen for a long, long time. Take here, for instance. Due to the extra inertia of the characters whilst on ice, the chances of falling are vastly increased.

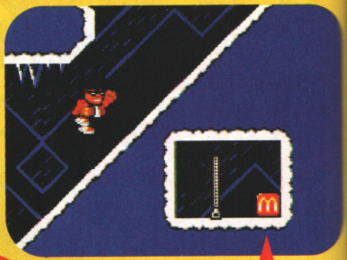

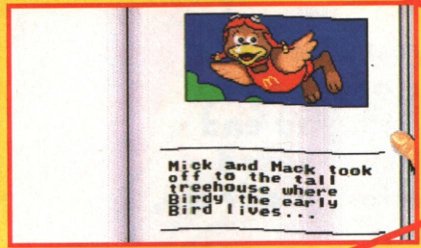
Mick and Mack took off to the tall treehouse where Birdy the early Bird lives...

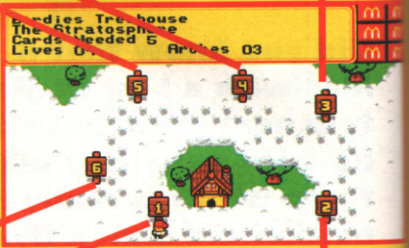
rdies Tre house
The Stratosphere
Cards Needed 5
Lives 0 Arches 03

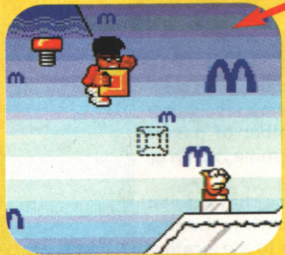

The invisible squares the drift from side to side on various levels can be 'filled' by the special gem blocks and can then be clambered on.

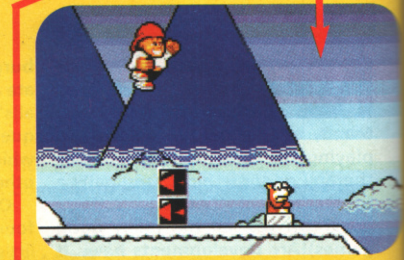

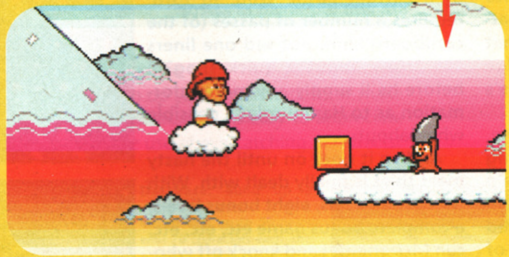

The arrowed black squares here should be avoided if at all possible as, if touched, they will send the playing character right back to the start of the level.

When you arrive on the Stratosphere you'll notice that not all the clouds are stationary. Many of them move about on a fixed track which can be extremely advantageous to our two friends.

WORLD FOUR

World 4 presents the player with a number of apparently inaccessible areas like this wall of sand. Most of these areas can be cleared with a session of taps on the old fire button so don't ever feel boxed in at all.

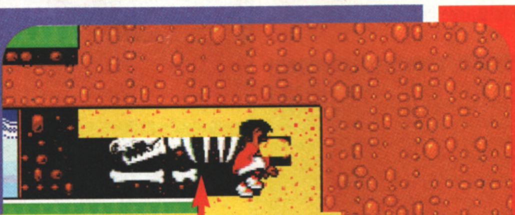

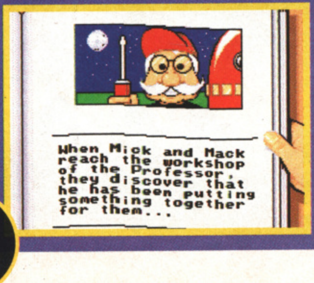
When Mick and Mack reach the workshop of the Professor, they discover that he has been putting something together for them...

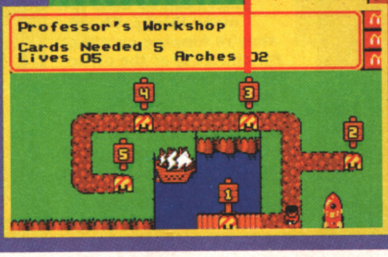
Professor's Workshop
Cards Needed 5
Lives 05 Arches 02

WORLD FIVE

The gravity of the moon enables the two kids to leap higher than ever. This particular level requires the player to negotiate a whole area of springs in an effort to discover the location of the pass which is made harder by the many meanies which mill around.

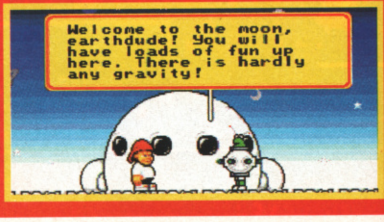
Welcome to the moon, earthdude! You will have loads of fun up here. There is hardly any gravity!

) The Icy
a funny
ugh old
with the
aracters
and slid-
over the
The red
with the
s one of
elusive
at need
llected.

WORLD TWO

The second world takes you onto the Birdie's Treehouse and a different set of sky-high levels. Whilst in the clouds Mick or Mac occasionally disappear behind the suspended water-droplets (that's what clouds are, you know) and you can only see the whites of their eyes.

WORLD THREE

There's quite alot of H20 splashing about on world 3 and although the characters can survive in the water the piranhas make swimming a hazardous hobby. There's some extremely cute baddies in this world (like the lovely little chicky-wicky) which make the task of destroying them all the more heart-wrenching.

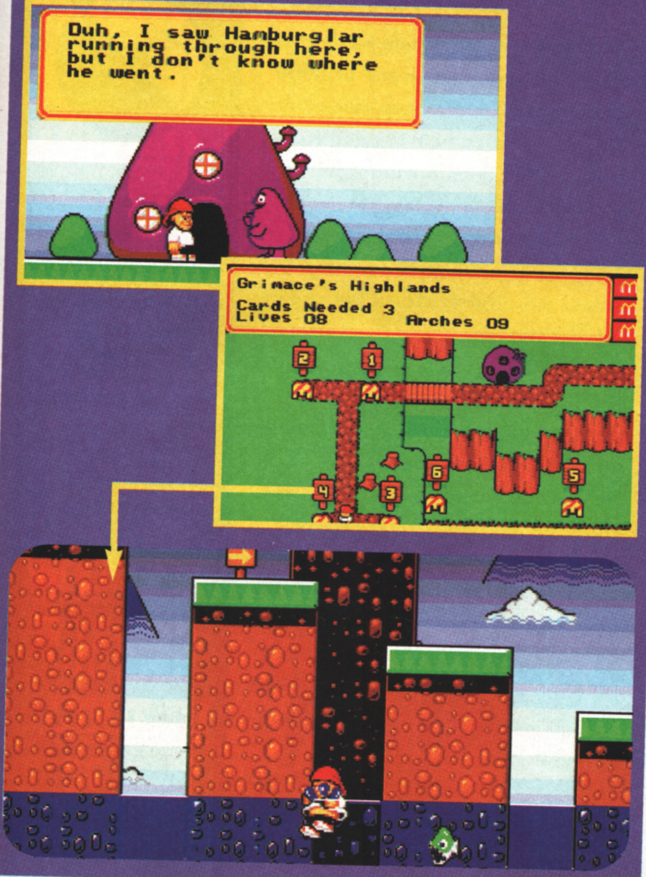

Duh, I saw Hamburglar running through here, but I don't know where he went.

Grimace's Highlands
Cards Needed 3
Lives 08 Arches 09

here
pos-
will
right
evel.

hat
n-
out
e
our

THE VERDICT

Platforms, platforms, platforms! That's all we're getting these days but - hey! - who cares when they're as good as this? It's definitely not one of your new breed of platform games, that's for sure. There's no violent spinning, shooting or mass enemy destruction - it's more passive than all that - and the majority of the game is spent moving blocks around and leaping from platform to platform in an effort to find the lost items (although - hooray! - the blocks can also be used to knock the enemies off the screen). It plays like a dream most of the time, although the inertia of the two characters is, on occasions, a little heavy and negotiating some of the latter worlds is made slightly harder because of this. The visual variation between the various worlds adds to the game's appeal and whilst these six worlds (not forgetting, of course, the one bonus world) will not tax most players to the limit, there's plenty of extra things to do and see so even when the game has been completed there's still enough stuff in here to warrant playing it again. It's far less 'cluttered' than recent platform releases with a no-frills approach to the backdrops but it works extremely well and makes the game seem clean, fresh, smooth and overall very Gillette Contoury. I don't really agree with the cleverly 'indiscrete' product placement throughout the game but McDonalds Land is none-the-less a flame-grilled double burger with cheese of a game which should more than satisfy most Mario-hungry Amiga owners for the time being.

Publisher: **Virgin**
Developer: **Arc Dev**

£25.99 Out Now

Joystick

MEMORY	DISKS
512K	1

GRAPHICS	84%
SOUND	80%
PLAYABILITY	86%
LASTABILITY	85%
OVERALL	90%

wo
cu-
e a
is-
de
ill

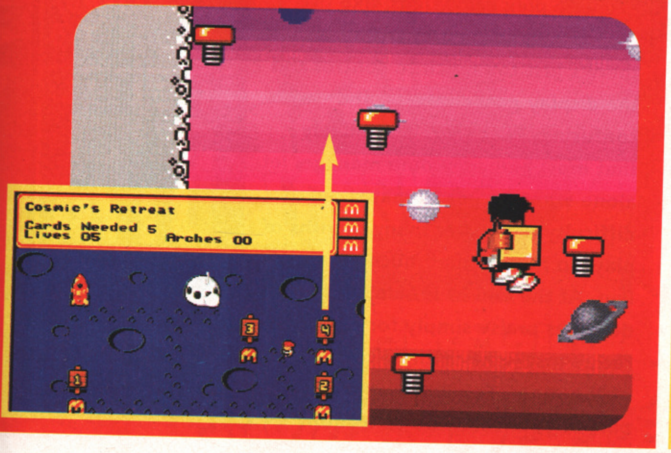

Cosmic's Retreat
Cards Needed 5
Lives 05 Arches 00

WORLD SIX

We're nearly there! The perils that lay beyond cannot be described by words alone so we think you should finish reading the rest of the mag and nip and purchase a copy for yourselves. Don't forget to close the door on the way out.

?

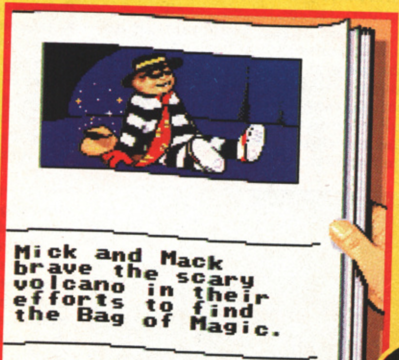

Mick and Mack brave the scary volcano in their efforts to find the Bag of Magic.

CAMPAIGN

"Tanks for the memory" sings David Upchurch in another really weak intro, this time for his review of Empire's new strategy game

(Left and far left) Campaign has a whole disk devoted to an impressive animation. Sadly, however, it's not available on 512K machines.

You'd never get me in a tank, you know. All that dirt and grease everywhere, the heat and the smoke making it almost impossible to breath and - worst of all - the rank, sweat-soaked bodies of your buddies ponging out the place. Yeuch! Forget the horror of war, what about the horror of four blokes in a confined space without a decent can of deodorant between them?

Campaign is the latest action/strategy from Empire and - as the above bit of preamble may have already warned you - it's all based around the famous (and not-so-famous) tank battles in World War 2. It's intended to be one of those 'strategy for the masses' affairs, so rather than the player being presented with a clunky keyboard interface, 'functional' graphics and endless tables of data and combat statistics, everything in Campaign is mouse-controlled and battles take place on a sexy polygon-generated battlefield.

Sounds great in theory, doesn't it? But theory never did nothing for nobody (except Einstein), it's what happens in practice that counts...

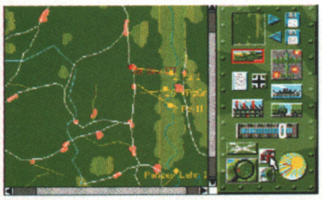

This screen is where the heavy-duty thinking comes into play. Using the icon-based control panel the player can set waypoints for his various tank platoons, call in air and artillery strikes (these are all controlled by the computer), set up supply convoys and basically play the general. Enemy platoons remain invisible until they come within a certain range of the player's troops, whereupon they appear on the map. Get too close, however, and there'll be trouble...

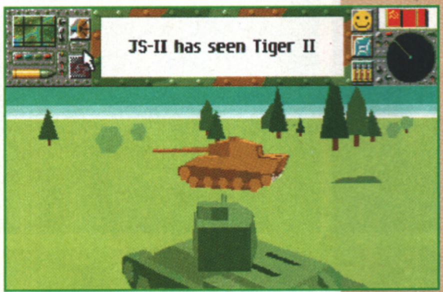

JS-II has seen Tiger II

Battles can either be played instantly by comparing the opposing forces' statistics or interactively, with the player getting to personally direct the tank 'teams' around the battlefield. Left alone, the computer will intelligently control each tank, but if the player wishes he can 'hop' into a tank and control it himself.

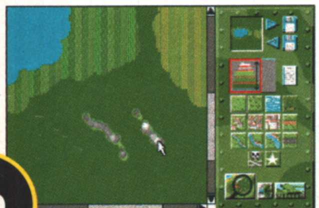

There are over two dozen battle campaigns already prepared by the game's designers for the player to tackle, ranging from simple (five-minute one-on-one affairs) to complex (two-weeks-no-sleep headache-inducers). In addition there's a comprehensive campaign designer included in the package, so that the player can create his own battle scenarios.

THE VERDICT

Strategy games normally have a variety of effects on me, none of them good, ranging from deep coma-like sleep to frenzied hair-tugging frustration. It is, then, a tribute to Campaign's designer that while playing I never once found my eyes drooping or neck veins swelling. This is due, without doubt, to the superb combat sections; trundling around, picking off the enemy, is great fun. The 3D is a little dubious in places, though - get too close to an enemy tank and it's impossible to shoot them, even though your gun barrel might be pointing straight down theirs. Also, irrespective of whether you're in a desert or on a mountainside, combat always occurs on a flat plain. But these are minor problems. My more serious concerns regard the strategic side of the game. Although the mouse-control system is fine most of the time, it struggles when it comes to the complex campaigns, like the simulation of D-Day, as there's just too much to control and the display gets cluttered and confusing. That said, it's unlikely that most gamers would manage, let alone want, to get to that stage of difficulty until after many months of play, so it's not that much of a problem. At the end of the day Campaign deserves praise simply for getting the tricky action/strategy recipe just right, with neither side suffering at the expense of the other. For that reason alone, Campaign should be part of your software collection.

Publisher: **Empire**
Developer: **Jonathan Griffiths**

£34.99 Out Now

Mouse

MEMORY	DISKS
512K	2

GRAPHICS	81%
SOUND	56%
PLAYABILITY	78%
LASTABILITY	84%
OVERALL	81%

Party on with your regular copy of the most excellent football weekly

Waaaaaaaaaaayyyyy!!!

- packed with truly bodacious facts, fun, features, posters, puzzles, prizes and previews. Now with a hot new look - get **MATCH**, on sale every Tuesday!

SATURDAY, AUG. ■, 1992 60p
FOOTBALL'S TOP-SELLING WEEKLY!
MATCH
■ Posters ■ Previews ■ Prizes!
■ Puzzles
COR!
10 GLOSSY
PIN-UP
EVERY
WIN!

NOW WITH REGULAR FOOTBALL COMPUTER GAME REVIEWS, TOP TENS AND VERDICTS FROM A TOP PREMIER LEAGUE STAR!

GOT A HAND-HELD?..THEN GO! AND GET THIS!

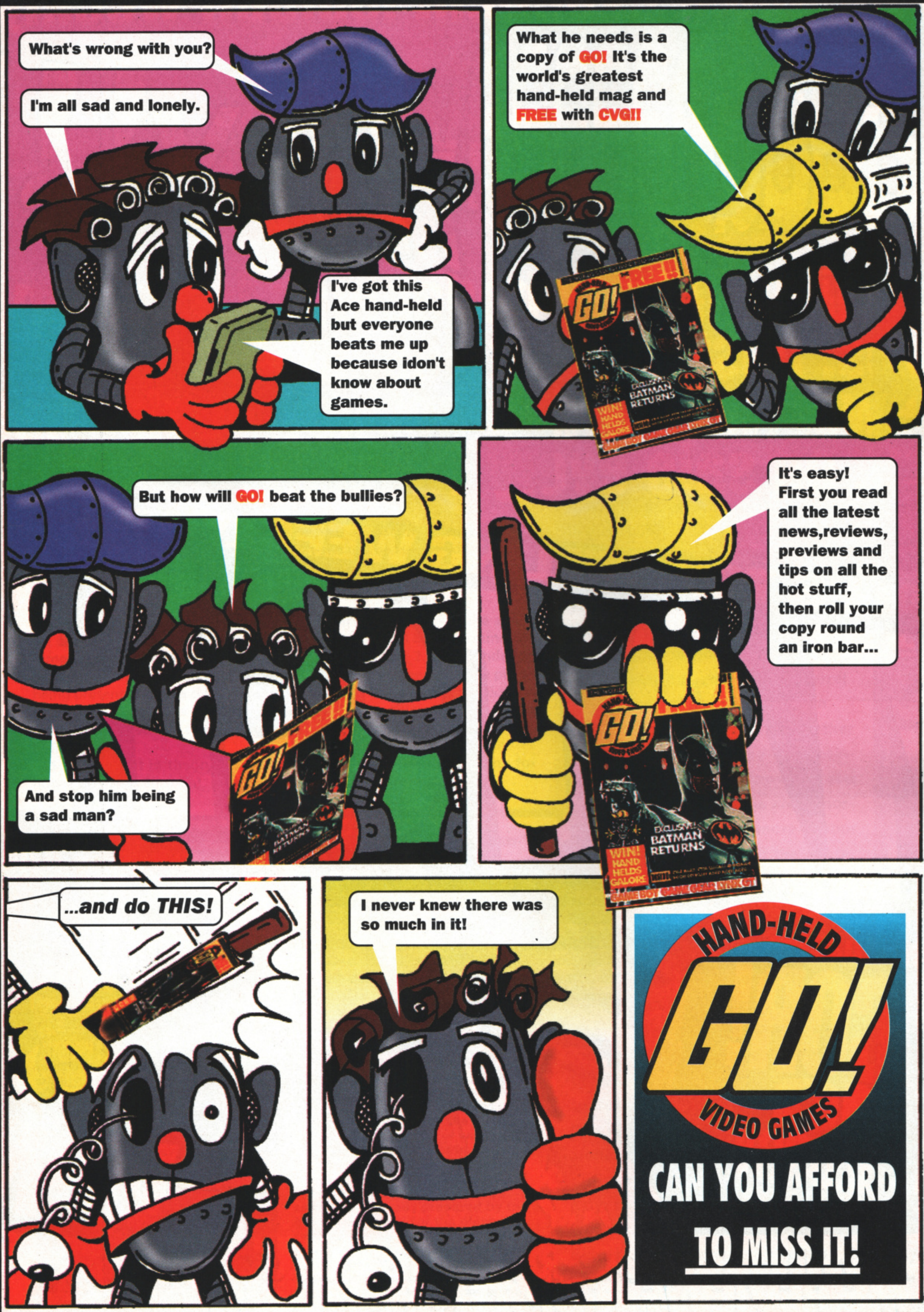
What's wrong with you?
I'm all sad and lonely.
I've got this Ace hand-held but everyone beats me up because idon't know about games.
What he needs is a copy of GO! It's the world's greatest hand-held mag and FREE with CVG!!
FREE!!
GO!
EXCLUSIVE! BATMAN RETURNS
WIN! HAND HELDS GALORE
GAME BOY GAME GEAR LYNX GT
But how will GO! beat the bullies?
And stop him being a sad man?
It's easy! First you read all the latest news,reviews, previews and tips on all the hot stuff, then roll your copy round an iron bar...
...and do THIS!
I never knew there was so much in it!
HAND-HELD
GO!
VIDEO GAMES
CAN YOU AFFORD
TO MISS IT!

There comes a time in a man's life when he sits back, takes stock and thinks, "I could really do with an updated, slightly wonky version of Arkanoid." Simon Byron was doing just that when along bounced...

BUNNY BRICKS

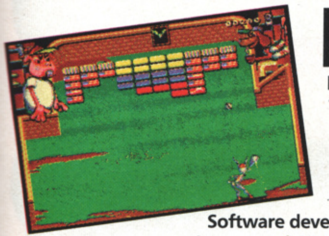

The early levels are fairly straightforward with hardly any obstacles or indestructible blocks to overcome. A top tip for progressing in Bunny Bricks is to use the Strike to send the ball vertically up. You can then remain underneath it, performing the same move, and wipe out whole columns at a stroke.

I'm blame Binatone, you know. In the days before this so-called technical revolution, families would sit huddled around their orange-coloured TV entertainment system and select one of four black and white games which were roughly based around the 'bash blocks away' game sensation entitled Breakout.

Software developers soon saw that the nation's gameplayers could be gripped by the relaxing sensation of knocking a ball about and a wealth of super-Breakout clones appeared on the software scene. Of these, Arkanoid was the most successful with its still simplistic gameplay enhanced by randomly introduced power-ups. Since then there have been a few similar games around, most of them Public Domain. That is, until now...

Bunny Bricks comes from the strategy specialists Silmarils and places you in control of a baseball-bat-brandishing rabbit who must clear each screen of 'tiles' using only his stick and a ball. Power-ups descend from the bricks which, when collected, offer such delights as a 'super-whack' or a machine gun which can be used to shoot the tiles. Once a screen is cleared, it's onto the next with tougher layouts and harder tiles requiring more hits to remove.

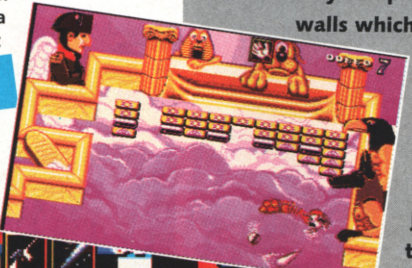

In Paradise the levels become slightly harder with a load of these silver tiles which, no matter how hard you hit them, just won't budge. Bunny has just picked up a glove power-up and is collecting the ball now.

THE VERDICT

Let's take a look a what a successful Breakout clone needs to make it half-decent? You need a smooth control method - ideally the mouse - which should always remain consistent and enable quick movement. The method here is terrible. If you shift the joystick slightly the bunny edges sideways, but if you hold the 'stick in that direction the wabbit jerks across the screen. Without smooth control the whole concept of Breakout is totally lost and you're left with a game which loses its playability immediately. You can move quickly from side to side by performing a type of 'dive' thing but this is so hard to pull off it's impossible to do accurately. By introducing three different 'hits' the designers have again over-complicated something which needn't be. Remember the saying "if it's not broken, don't fix it?" Well, would somebody ring up the chaps at Silmarils and tell them? Onto the next point - namely the play area itself. The original was uncluttered and clean whilst Bunny Bricks is unnecessarily complicated with walls which jut out into the playfield, restricting the ball movement and generally just getting in the way. And talking of the ball movement (which we were) this too just isn't smooth enough and the varying speeds it can move at completely invalidate any form of game tactics. The final point is that Breakout and Arkanoid were kind of relaxing to play. BB feels so forced and manic that it becomes a chore to play. A game that you have to force yourself to continue with is a game not worth buying. So don't.

Publisher: Silmarils
Developer: In-house

£25.99 Out Now

Joystick

MEMORY	DISKS
512K	1

GRAPHICS 48%

SOUND 52%

PLAYABILITY 39%

LASTABILITY 42%

OVERALL 35%

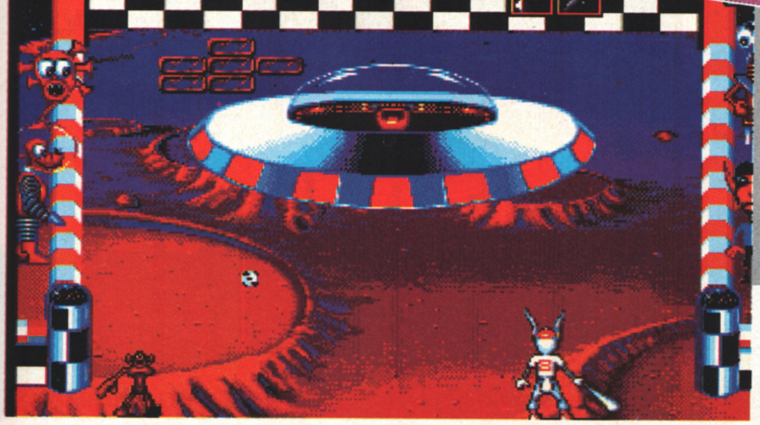

The game contains five groups of six levels (that's thirty in total for the mathematically inept). If the ball enters the dome of the flying saucer in the middle of this screen, it is randomly dumped out of one of the portholes. Spock appears occasionally from time to time at the side of the screen, no doubt thinking "Why anybody would play this game is illogical, Captain."

From the team that brought you Dynablasters comes B.C. Kid, a caveman cutesy with some big surprises up his animal-skin sleeves. David Upchurch grabs his club and gives it a go...

BC KID

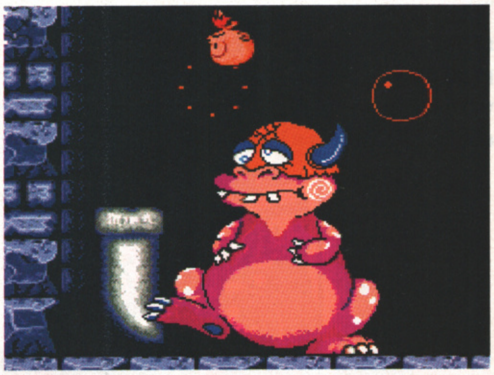

Each level is split into four or five stages, and once you reach the end there's the standard big boss monster defeat. These, as it turns out, are old Saurian mates of yours who've been brainwashed into nastiness and, once defeated, they'll thank you for saving them and offer you hints as to any special dangers or features you should look out for on the next level. Nice of them, isn't it?

B.C. Kid is yet another game that continues to perpetuate the myth that the cavemen existed at the same time as the dinosaurs. Listen - and I'm not going to tell you again - they didn't! Several million years of evolution took place between the dinosaurs popping their clogs and our hairy ancestors appearing on the scene. I'm sorry to get all riled but this sort of thing really gets my goat. It must be my rigorous scientific training.

Fortunately for my blood pressure, having got all steamed up by B.C. Kid's premise I was soon cooled down again by the surprising excellence of the game itself. There's no real need to explain B.C Kid's plot in-depth (which revolves around the Kid's quest to save his dinosaur chums from the clutches of an evil something-or-other) but suffice it to say that the game's a platform affair (yes, another one), with B.C. having to run along a number of scrolly levels, bashing nasties, leaping over lava pits, defeating end-of-level baddies and so on.

Sounds pretty typical, yeah? Nothing to get excited about, right? Well, that's what I thought... until I got deeper into the game. True, the early levels are bog-standard stuff (although still with some interesting features) but it's later on that things start to get really weird. What am I on about? Read on to find out...

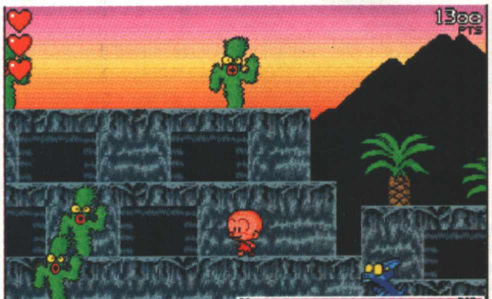

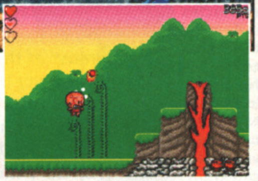

Keep an eye out for any likely-looking doorways or fake walls that may conceal secret rooms. Inside you may find a chamber full of extra lives, energy replenishers or power-ups, or a bonus mini-game where you can try and earn some extra points. In the sub-game shown here, the idea is to try and headbutt all the flaming lava rocks blown out of that volcano - hardly the cure for a migraine!

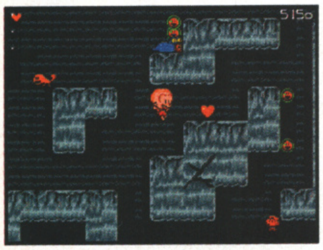

B.C. Kid's adventures take him deep underground and into one of the hardest levels of them all. The main problem here is those little green blobs which wander around the edges of the platforms, making every leap a leap fraught with danger. However, there are bonus hearts (which increase the player's energy back to full) lying around, the trick is finding a safe way to get to them...

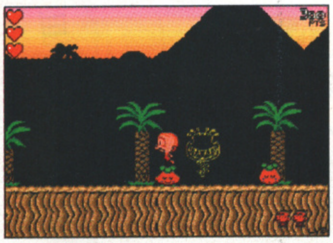

Some of the prehistoric flora can be used to help B.C. Kid in his quest. Yellow plants act as springboards, propelling the Kid high into the stratosphere, while these orange plants reveal a number of bonuses when jumped upon. It's not always that straightforward, though, as some of the orange plants contain an evil black spirit which, if disturbed, will give chase to our apple-cheeked hero.

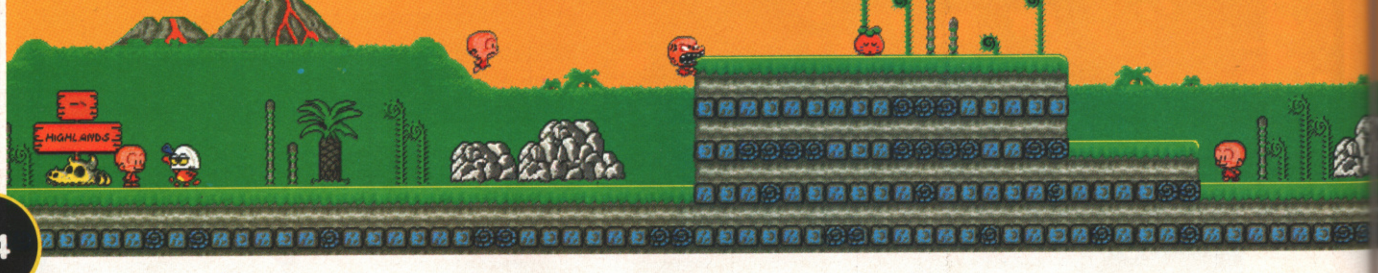

The Kid's adventures in the Highlands start here... and he's already in trouble!

A simple leap isn't good enough here - the Kid has to use his teeth to clamber up the side of this rock face!

Bashing this Eggosaur on the head reveals a smiley face icon - pick it up for big bonus points at the end of the level!

THE THREE FACES OF B.C. KID

B.C. Kid starts his adventure as a sweet-faced little cutey. But, if he's lucky enough to find what looks like a kebab in one of the orange plants he gets magically transformed into a brown-skinned monkey creature. Although the improvements are not immediately obvious, if the Kid performs a diving slambutt and hits the ground, the earth-shattering collision stuns any baddies on screen. If the Kid then finds another kebab-thing he undergoes another change into a green-glowing monster! The Kid can now run around the screen, bashing the nasties out of the way, as he's invincible... for a while, anyway.

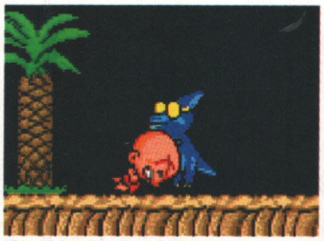

The Kid's simplest but weakest attack is the headbutt. Far better is the diving slambutt, where the Kid leaps into the air and dives back down headfirst, which has a devastating effect on anything in its path. The only downside of this attack is that if the Kid misses his target and hits the floor, he gets stunned for a few highly-vulnerable moments.

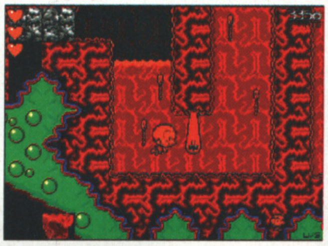

It's not all walking, you know, as B.C. Kid's travels often take him underwater. In the case shown here, the Kid's actually inside the belly of a huge dinosaur! Obviously the Kid can't employ his diving slambutt (it's not designed for sub-aqua use), and so has to rely on his normal headbutting powers to see him right.

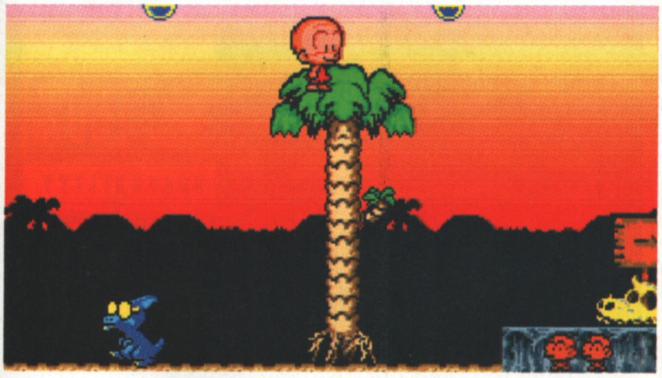

This desert plain is a right pain, because if the Kid stands on it too long he gets sucked under the surface. Which is why the palm trees are so convenient. If the Kid headbutts the trunk they leap out of the ground and start wandering around on their roots, looking for a safer place to settle down. If the Kid's quick he can leap up onto the palm's fronds and use the tree as a free taxi ride to the end of the stage.

THE VERDICT

It's rather appropriate that B.C. Kid is set in prehistoric times as the game itself looks like it came out of the Ark. It's got a dated '8-bit' look, which is no doubt due in part to the fact that the game was originally written for the aging PC Engine console. However, this is not necessarily a bad thing as at least the sprites have a clear, well-defined look, and they're not without a certain degree of charm either - B.C. Kid's various expressions are very amusing. The 8-bit feel is further enhanced by the player's control over the Kid - it may be because I've become jaded by fifty frames per second scrollers like Zool and Assassin's, but B.C. Kid seems sluggish and slow to respond to the player's joystick movements. It's not so bad that it ruins the game but you can't help feeling that a slightly faster lick of speed wouldn't have gone amiss. So what makes B.C. Kid so special that it's worth a whopping great 83%, then? Well, it's simply the variety of the game that makes it such a winner. It seems as if every stage of every level has a new challenge to face, or a secret bonus room to find, or a bizarre new foe to fight. This constant stream of surprises does wonders for the game's addictiveness - you want to keep playing just to see what happens next. It's tough in places (frustratingly so, at times) but something keeps bringing you back. B.C. Kid's not going to woo the type of gamer who buys games simply to impress his mates, but for aficionados of good old-fashioned playability it's a must.

Publisher: **Ubi soft**
Developer: **Hudson soft**

£25.99 Out Now

joystick

MEMORY	DISKS
512K	1

GRAPHICS 74%

SOUND 82%

PLAYABILITY 89%

LASTABILITY 83%

OVERALL 83%

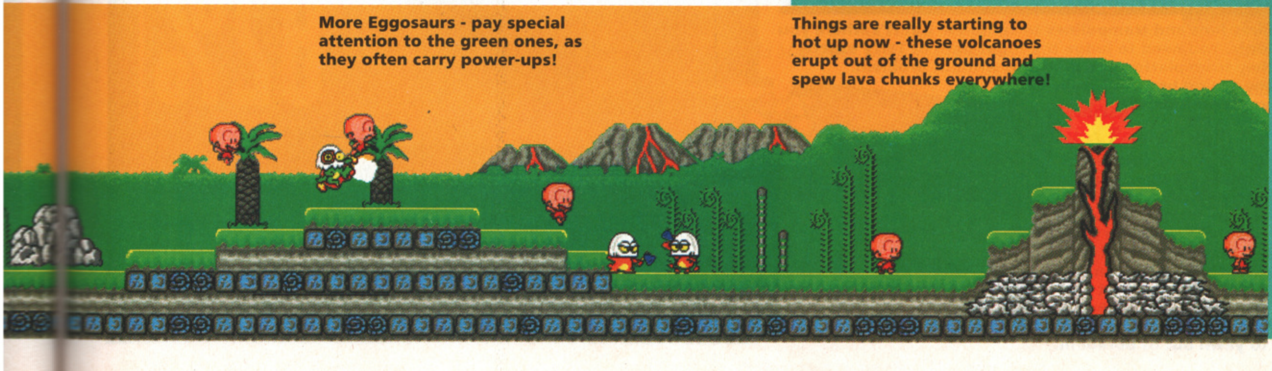

More Eggosaurs - pay special attention to the green ones, as they often carry power-ups!

Things are really starting to hot up now - these volcanoes erupt out of the ground and spew lava chunks everywhere!

BILL'S TOMATO GAME

Everybody knew that it was only a matter of time before Psygnosis turned its attention from glitzy shoot-'em-ups to a game based around a pulpy red fruit. Simon Byron tastes the soup...

Terry had always dreamt of a quiet life. You know, nice little tomato plantation away from the city, room for the kids to run about, being able to put you feet up on a Saturday afternoon and watch the big match on Sky, having feet in the first place, etc, etc. It was only when he was cooped up with his sexy girlie (or tomatoey), Tracy, in a van full of fellow tomatoes on their way to the thoroughly evil Greengrocer's that he decided it was time to act.

The two love-tomatoes leapt from the back of the speeding van and scarpered off to a land of endless reproduction (which, in Tomatoland is actually a lovely and beautiful thing). Everything was going swimmingly until Mr Huge Squirrel spied the eloping couple and decided that he was a tomato short of a salad. Without warning he leapt from the heavens and kidnapped Tracy, retreating with her to the top of a very tall tree...

This is where you come in. Assuming control of Terry, you must guide the fearless tomato to the very summit of this huge evergreen and rescue Bill's true love from the clutches of the horrible bushy-tailed fiend. Actually 'assuming control of Terry' is a bit of a lie. What you really have to do is place objects - fans, trampolines, jack-in-the boxes and solid blocks - onscreen so as to form a safe route to the conveyor belt exit. When all items are in place, Terry can be sent on his way with a quick click on the 'Go' icon and if he reaches the exit in one smooth movement without touching any of the meanies or falling too far then a password is revealed and the level is complete. Check out the captions and I'll see you at the Verdict.

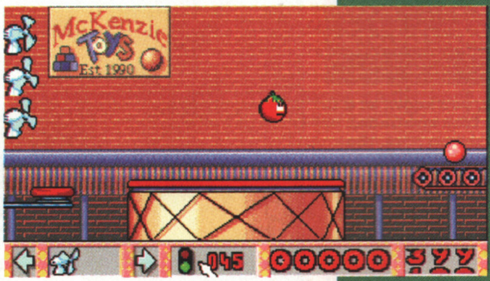

These early levels are a complete doddle! All you need to do is deposit a few well placed fans to the left of Terry and watch him go. The fans will blow him from left to right, he'll bounce on the large rubber inflatable and end up safely on the exit. All the items are in limited supply and each level has the minimum amount of them to enable completion.

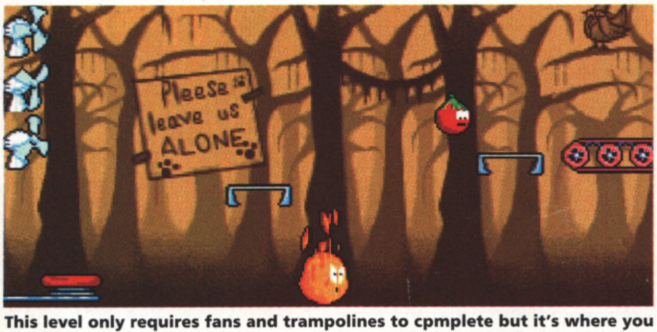

This level only requires fans and trampolines to cpmplete but it's where you place them that counts. You need to judge the flight-path of Terry exactly so that he leaps safely from platform to platform without problem. On top of all this, the timing has to be right because the conveyor is periodically engulfed in flames.

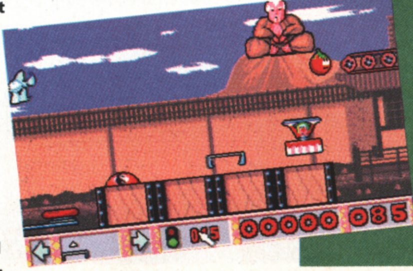

The Buddha guards the exit on this level but if Terry bounces off the circular switch then the God begins to travel to the left. What's called for here is some crafty platform placing and exquisite timing so that our tomatoey friend just squeezes through the gap between the Buddha and the conveyor belt and safely leaves the screen. If you ponder on a screen for too long Terry will begin to yawn out of boredom.

THE VERDICT

I wasn't expecting much from Bill's Tomato Game so it is with some surprise and a great deal of pleasure I can report that, although it doesn't rank as one of the best puzzle games ever, it still is a fine, fine game. It's bound to be compared to Lemmings but the two are fairly different as there isn't a great deal of pressure on the player here like there was in the DMA classic. This is partly due to the fact that the player ultimately has control over the exact timing required to send Terry flying off on his prepared route and much of the puzzle-solving element is basically a series of trial and error positioning of the various objects allocated on each level. The generous time limits and lack of lives (as such) make it easy to try all different combinations of objects and the player hardly ever feels rushed at all. In fact, solving each level is fairly relaxing in a funny sort of way - it would be just the job for stressed-out office executives to unwind with at the end of the day. The downside of the puzzles in BTG is that once a level is completed the solution will be the same the next time, something which will, perhaps, slightly reduce the game's lastability. But while you're working your way through the 100 levels you'll not find a puzzle game at the moment which is more enjoyable than this.

Publisher: Psygnosis
Developer: In-house

£29.99 Out Now

Mouse

MEMORY	DISKS
512K	1

GRAPHICS	84%
SOUND	80%
PLAYABILITY	82%
LASTABILITY	81%
OVERALL	82%

THE MILITARY MASTERPIECE

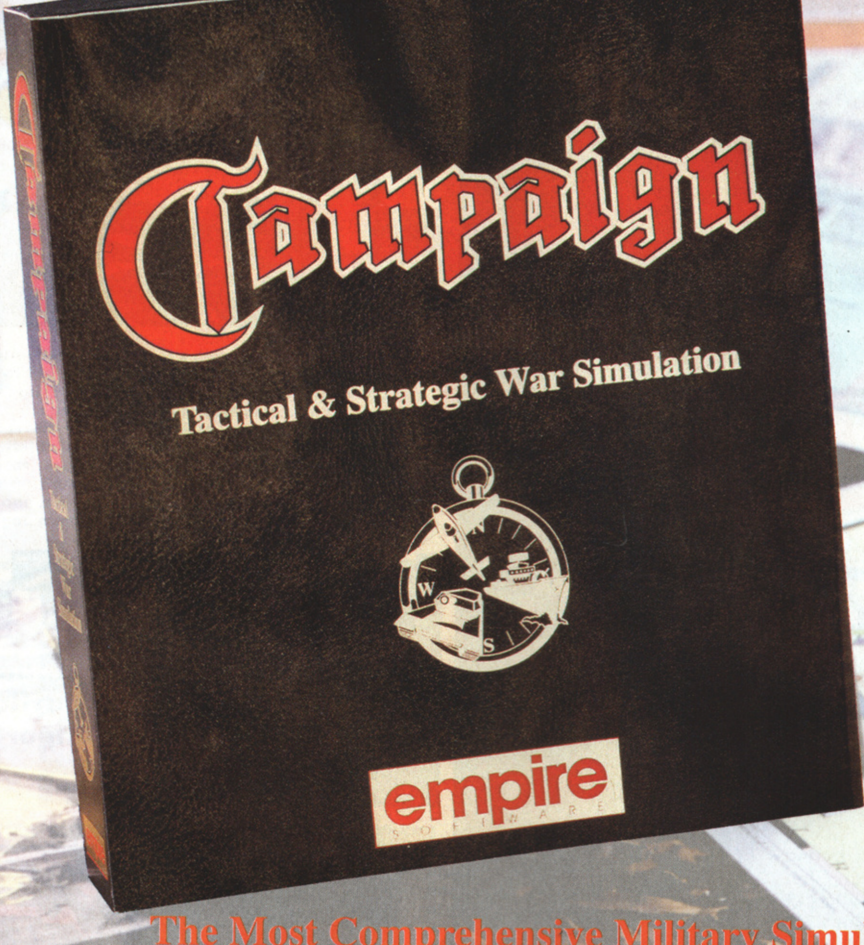

The Campaign Concept Includes:-

Campaign Gaming System Software

Map Editor Software

Extensive User Guide and Gameplay Manual Incorporating Historical Background, Vehicle Factfinder and Campaign Maps

2 World War II Propaganda Posters

2 World War II Propaganda Postcards

D-Day Landings Battleplan Map

Authentic Wartime Newspaper Reprint

The Most Comprehensive Military Simulation of Warfare in World War II

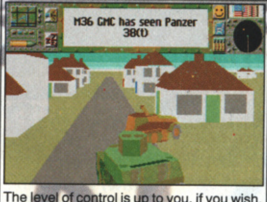

The level of control is up to you, if you wish, you can let the computer handle the 'hands on' side of actual combat.

■ *Take full command of up to 3000 vehicles on over 20 historically accurate predefined maps ranging in size from 625 to 10 million square kilometres. Locations range from the Sahara and Russian Steppes to the Battle of the Bulge in the Ardennes and the D-Day landings.*

■ *The amazing Map-Editor allows you to modify the existing maps and create new ones of your own. This option is available at any time allowing you to pause and enter the editor to modify the forces. You can even swap sides!*

■ *Control either Allied or Axis forces from the level of Field Marshal right down to tank driver.*

- *As Field Marshal coordinate strategy for all groups of tanks, convoys, aircraft, ships and production centres.*
- *As General, control the fighting of an individual battle with as many as 16 active tanks plus artillery and air support.*
- *As a Tank Driver/Gunner experience the battle in stunning 3D.*

THE MOST SOPHISTICATED COMPUTER WARGAMING SYSTEM EVER DEVISED FOR THE HOME COMPUTER, USING ACCURATE BACKGROUND INFORMATION FROM WW2 CAMPAIGNS AND INDIVIDUAL BATTLES. EXPERIENCE THE SHEER PRESSURE AND ANXIETY OF PLANNING THE WORLD'S MOST FAMOUS BATTLES.

■ *Over 150 vehicle types, each one displayed in Super Fast 3-D; Russian, American, German & British tanks, artillery, support vehicles, aircraft and ships. Campaign gives you full control over all aspects of combat including airstrikes and sea battles.*

■ *Your playing area covers upto a staggering 10 million square kilometres of detailed terrain featuring towns, villages, rivers and woodland.*

■ *Breath-taking graphics that are accurate in every detail, give a unique atmosphere of realism.*

■ *Over 100 Kilobytes of 3-D shape data used to create the vehicles.*

■ *Sound Blaster, Ad-Lib & Roland sound card compatible.*

■ *Available on IBM PC & Amiga*

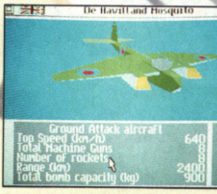
De Havilland Mosquito

Ground Attack aircraft

Top Speed (km/h)	640
Total Machine Guns	8
Number of rockets	8
Range (km)	2400
Total bomb capacity (kg)	900

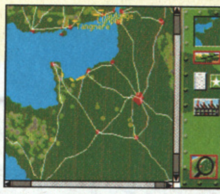

empire
SOFTWARE

Empire Software, 4/6 The Stannetts, Laindon North Trade Centre,
Basildon, Essex. SS15 6DJ Telephone: 0268 541212

Programmed by Jonathan Griffiths

NIGEL MANSELL'S WORLD CHAMPIONSHIP

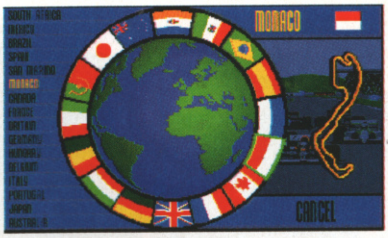

Nigel Mansell's championship season consists of sixteen tracks. Each one is from the real Grand Prix season, and each one is modelled on the genuine article. In the full championship mode, each track is raced in sequence, although any circuit can be selected and tried out in practice mode.

Having finally been crowned as the best man in the world at driving around in fast cars, Nigel Mansell is a long overdue sporting hero for us Brits. But can the official game do justice to the great man's feats of speed and endurance? And, more importantly, can Gary Whitta take the strain?

He may be the most boring sportsman in the world, but stick him behind the wheel of a Formula One motor and there's no-one to touch Our Nige. Oh no. He can belt round that tarmac like nobody's business - the question is, can the game do the same?

Well, certainly the pedigree is top-notch, coming from the same people that brought us the Lotus trilogy and Team Suzuki. Mmm, fancy. But whereas the Lotus games were pure arcade action, and Team Suzuki a serious racing simulation, Nigel Mansell's World Championship (a catchy title if ever we've heard one) is stuck somewhere between the two styles. It aims to mix simulation-style depth and authenticity with gameplay that's far more immediate than, say, MicroProse's Formula One Grand Prix.

Mansell is based around the gruelling Grand Prix season, with contestants aiming to become World Champ and do all that bit with the wreath and champagne by travelling around the globe throughout the year and accumulating points on the various circuits. In between races you can tune your car for optimum performance, while Nigel himself is on hand to offer expert guidance. The rest is up to you...

Drivers who want any serious chance of winning should always give their car a good looking-over before taking to the starting grid. Tyres, aerofoils (that's spoilers to the uninitiated) and gear systems can all be adjusted to taste, with three variations on each. Aerofoil and gear configuration is down to the individual driver, but tyres should be selected with the length of the race and weather conditions in mind.

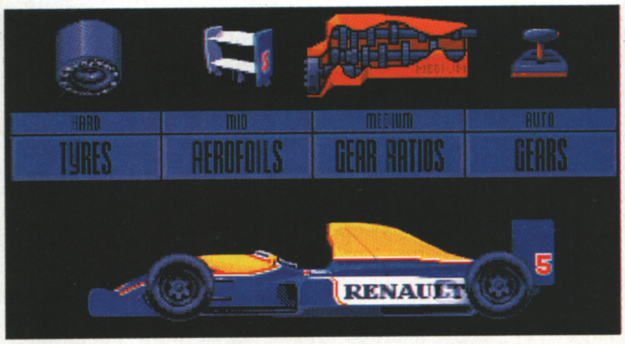

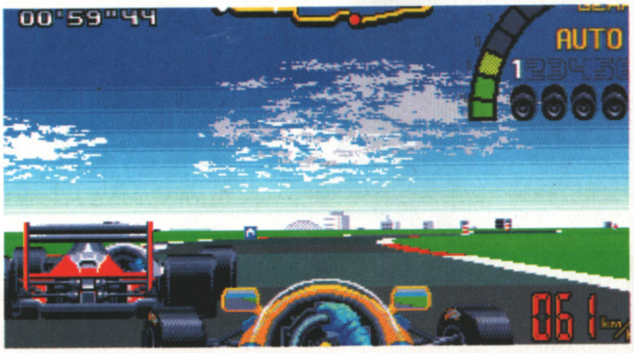

Pulling into the pit lane allows you to change into a fresh set of tyres. You can also select the type of tyre you want fitted, to best deal with the variable weather. Once the order is given, the pit crew operates automatically, but how quickly they can get you back on the road is a random factor, so pitting is always a risk.

(Below) Before the main race, you can choose to take part in a qualifying round - a couple of laps around the track against minimal computer opposition, with the fastest of your two lap times determining your position on the starting grid for the race proper. It's not a formality, and you can skip this qualifying stage and go straight to the race if you wish, but you'll be placed at a back of the grid as a penalty for not bothering.

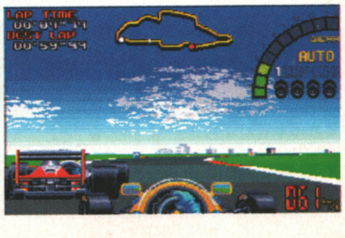

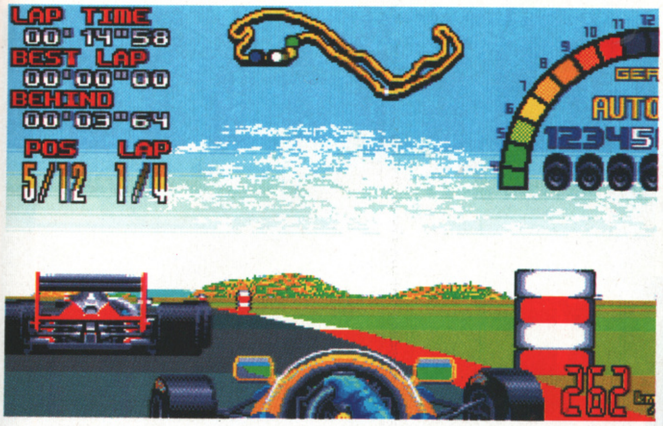

So, with all the preliminaries taken care of, it's time to do some proper racing (at last). The number of laps depends on the difficulty level you've selected (there are three) and the individual track - generally speaking, the shorter the circuit, the more laps you do. You always race against eleven other cars, whose positions are plotted at all times on a handy map at the top of the screen. Other vital information displayed here are lap times and records, revs and tyre status. Because of the official licence-ness of the game, the car itself never gets damage but each of the four tyres is susceptible to wear and tear. If one is looking particularly dodgy it's wise to visit the pits - if a tyre blows, you must retire from the race.

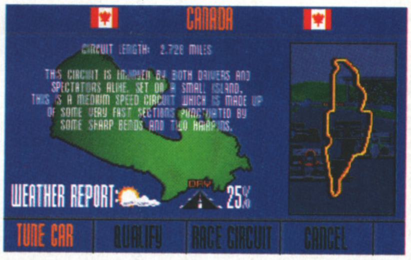

CIRCUIT LENGTH: 2.728 MILES

THIS CIRCUIT IS ENJOYED BY BOTH DRIVERS AND SPECTATORS ALIKE. SET ON A SMALL ISLAND. THIS IS A MEDIUM SPEED CIRCUIT WHICH IS MADE UP OF SOME VERY FAST SECTIONS PUNCTUATED BY SOME SHARP BENDS AND TWO HAIRPINS.

Details on any given track are displayed prior to racing and should be heeded before going on to tune your car. The general bumf on the track isn't vital but the weather report is - the conditions will be either wet or dry, and if it's dry, a percentage figure tells you the chance of rain during the race.

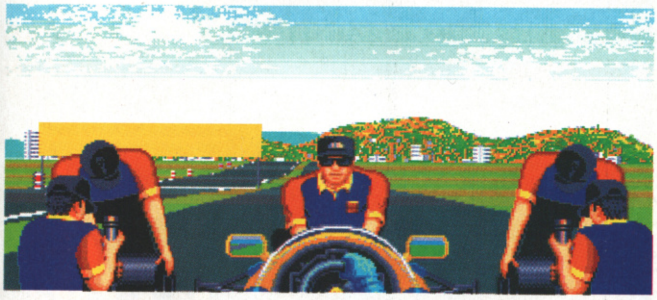

If it's a more arcade-y experience you're after, the floating data panel at the top of the screen can be removed, leaving you with nothing but the MPH counter. It makes for a slighter smoother screen update, but without the track map, tyre status and other instruments, you're essentially driving in the dark. It's all a matter of personal taste, of course.

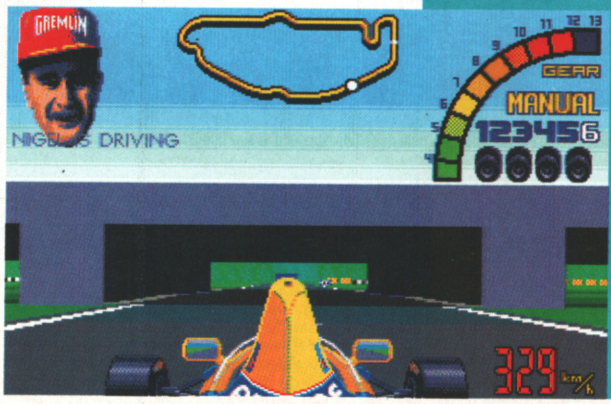

The 'Improve with Mansell' instructional section is a nice touch, where Nige himself drives around a track of your choice while his disembodied head gives out text-message tips on how best to approach each particular corner and straight - what line to take, when to change down a gear, etc. Watch the line the car takes from a camera mounted just behind and try to emulate it as closely as possible to shave seconds off your lap times. It can be helpful, but ultimately there's no substitute for practice.

THE VERDICT

First off, let's get a couple of things straight. Although the screenshots make Nigel Mansell's World Championship look like an arcade game, it's not. And though the review makes it sound like a simulation, it's not that either. So what is it then? Well, it's a half-and-half mixture of the two, and while it's never easy for a game to sit comfortably between two stools, Mansell manages it surprisingly well. The tendency is often to veer in favour of either the arcade or simulation side, but NM provides a good mix where both dextral and mental considerations are equally important. Friendliness is really the keyword here, with more control options than most other racing games put together, and a refreshingly straightforward approach to complex sections like car customisation. So often the player's tendency is to skip over fiddling with aerofoils and all that guff because it's boring and go straight down to the grid. But because Mansell presents everything in a simple, common sense way without actually diluting the importance of the changes you make, there's a lot more incentive to get involved and play the game properly to its full potential. As for the actual racing... it's good, but not brilliant. It's not as good as, say, No Second Prize or Vroom, but it's fast enough to keep me happy. Some of the tracks seemed a bit harsh, and when things get very busy there can be some annoying jerkiness. Turning off the dashboard display produces a much more pleasing sensation of speed, but then it's impossible to take things seriously because you can't access any of the vital road information you need. Little touches like Improve with Mansell are thoughtful and original, but don't actually add that much to the game as a whole. At the end of the day what we have here is a very well designed and thought-out racing game that would have been so much better if only it'd had a slightly smoother 3D engine. Nevertheless, I'd recommend it to anyone who fancies a quick bit of Formula One fun, but found Microprose's game too demanding. You'll get plenty of short-term thrills here, but don't expect to be playing it for months.

Publisher: **Gremlin**
Developer: **In-house**

£25.99 Out Now

Keyboard/joystick/joypad/Mouse/Analogue

MEMORY	DISKS
1Mb	2

GRAPHICS	78%
SOUND	68%
PLAYABILITY	75%
LASTABILITY	70%
OVERALL	79%

WEEN
THE PROPHECY

Coktel Vision didn't exactly set the adventuring world on fire with its dodgy attempt at a sexy adventure, Fascination. Can they make amends with the less sensual but more mysterious Ween? Simon Byron tells all...

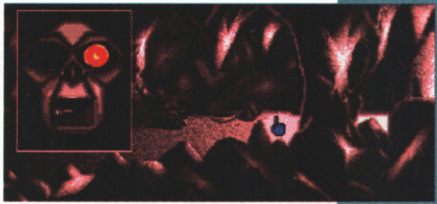

Most of the adventure is based around one, two or three interlocking rooms in which there are a number of puzzles to solve. Only when these have been solved can the player move onwards. Although this may avoid the 'getting quite far in the adventure, then realising you don't have the right objects to continue' syndrome, the end result is the game just feels claustrophobic.

A long time ago in a game far, far away, Ohkram the good Sorcerer had a bit of a scrap with Kraal, who was also a Sorcerer but evil and greedy with it. Luckily for all concerned, Ohkram well and truly kicked Kraal's butt, ensuring a safe period of time for the Kingdom of the Blue Rocks.

Many years later a huge and terrible storm enveloped the Kingdom, unleashing all the badness in the land. By now Ohkram, who was getting on a bit, had exhausted all his magical powers and Kraal, having got wind of the old man's weakness, returned to the kingdom for a revenge fight with his old enemy. Ween, another chappy with a stupid name, was chosen to rid the land of the nasty warlock and save the Kingdom from the ensuing doom.

His quest (which, coincidentally, happens to be yours as well so I hope you've been paying attention) involves obtaining three grains of sand which on, the day of the Great Eclipse, must be placed in the Hourglass of Power (called the Revuss) to fulfil the prophecy of the title. Whilst it may have been easier all round just to pop down to the seven miles of golden beaches in Bournemouth for these grains, Ween must instead solve three sets of puzzles which, in turn, will each reveal a grain of sand. If you're really clever you may be able to work out that when you've completed these three quests, you'll have enough sand to place in the Hour Glass and finally defeat Kraal. Let's see how it's done...

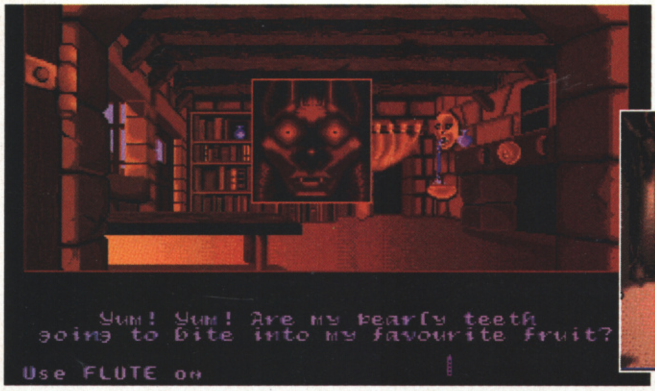

Yum! Yum! Are my pearly teeth
going to bite into my favourite fruit?

Use FLUTE on

You're not alone in the Kingdom of the Blue Rocks; there's a number of people who will suggest clues at certain stages. The most helpful of these characters is Urm, a fruit-eating vampire bat. You can summon him up at any time (using your flute, if you've worked out how to obtain it) but he will only do you favours if you can reward him with some food.

THE VERDICT

Oh dear (I know that's not a particularly good way to start a Verdict but - and here's a secret - Ween's not a particularly good game at all). The adventure mostly consists of adequately drawn static screens, each of which contain a few obscure articles or people and some REALLY stupid puzzles which must be solved before the adventure will allow you to carry on. A typical example can be found early on. You're in a room containing several different objects, one of which is a skull. You're told that something is rattling inside the skull but there's no obvious way to remove said article. What better to remove this object than a rather large key which can be found on the table nearby? Logical, eh? The cumbersome player interface is almost an adventure in itself and, when you compare this game to something like Kyrandia or Monkey 2, it's hard to see why anybody would prefer to play this. In those games you actually felt as though you were making progress due to genuine skill and not just clicking all over the screen, using every object on each other to see what obscure result can be obtained. Whilst you're clicking over the screen, sarcastic messages appear like "Unlucky" or "It's not working" (which are plain annoying), although there is a relevant one that says "Another waste of time - I can feel I'm going to get annoyed" which, funnily enough, is exactly what I was thinking.

Publisher: Cocktel Vision
Developer: In-house

£25.99 Out Now

mouse

MEMORY	DISKS
512K	3

GRAPHICS 54%

SOUND 61%

PLAYABILITY 47%

LASTABILITY 52%

OVERALL 51%

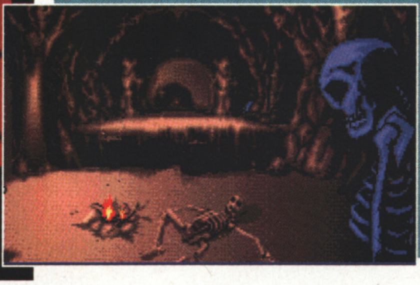

You'd think that getting over that large crevasse would be a doddle, what with the handy planks lying around, but you'd be wrong. You first need to find a sacred skull, open a secret door, grease and pull a rusty lever and bind the planks together to form a makeshift bridge. On top of this you need to wade through the player interface - perhaps the hardest part of all!

EAGLE SOFTWARE

SPECIAL CHRISTMAS OFFER
10% OFF
ORDERS OVER £75

118a Palmers Road
New Southgate
LONDON N11 1SL.

(10 am - 6pm 6 days)

Tel: 081-361 2733/5730
(2733 Faxline after 6pm)
CREDIT CARD HOTLINE:
☎ 081 889 9172

ST & AMIGA BUDGET TITLES UNDER £10

Title	Price
1 Meg Cricket (Amiga only)	£3.99
3D Pool	£6.99
Afterburner	£6.99
Altered Beast	£6.99
Arkanoid II	£6.99
Baal	£5.99
Barbarian	£5.99
Barbarian II	£6.99
Batman The Movie	£6.99
Battlehawks 1942	£9.99
Beach Volley	£6.99
Blood Money	£6.99
Cabal	£6.99
California Games	£6.99
Carrier Command	£8.99
Celica GT4 Rally	£6.99
Centrefold Squares	£6.99
Cloud Kingdom	£6.99
Colossus Chess	£6.99
Combo Racer	£6.99
Conflict in Europe	£7.99
Continental Circus	£5.99
Defender of the Crown	£7.99
Deluxe Strip Poker	£6.99
Double Dragon I or II	£6.99
Dragon Ninja	£6.99
Fantasy World Dizzy	£5.99
F16 Combat Pilot	£7.99
Gauntlet II	£6.99
Ghostbusters II	£6.99
Ghouls'n'Ghosts	£6.99
Golden Axe	£6.99
Hard Drivin'	£6.99
Head over Heels	£6.99
H. H. Guide to Galaxy	£7.99
IK+	£6.99
Impossible Mission II	£6.99
James Pond	£6.99
Jet Set Willy (Amiga only)	£7.99
Kid Gloves	£5.99
Last Ninja II	£6.99
Licence to Kill	£5.99
Lombard RAC Rally	£6.99
Lotus Esprit	£6.99
Manic Miner (Amiga only)	£7.99
M. Jackson Moonwalker	£6.99
Moonshine Racers	£6.99
New Zealand Story	£6.99
North & South	£6.99
Out Run	£6.99
Operation Thunderbolt	£6.99
Operation Wolf	£6.99
Pang	£6.99
Panza Kick boxing	£8.99
Platoon	£5.99
Predator	£6.99
Predator II	£9.99
Rambo III	£6.99
Resolution 101	£6.99
Rolling Ronny	£9.99
R-Type	£6.99
Run The Gauntlet	£6.99
Shadow of the Beast	£6.99
Shadow Warrior	£6.99
Sherman M4	£6.99
Shinobi	£6.99
Shuffle Puck Cafe	£6.99
Speedball	£7.99
Starglider II	£6.99
Stunt Car Racer	£6.99
Supaplex	£6.99
Super Hang On	£6.99
SwitchBlade	£6.99
Teenage Mutant Turtles	£6.99
Thunderstrike	£6.99
Toobin'	£6.99
TV Sports Football	£7.99
Vigilante	£6.99
War Zone	£6.99
Waterloo	£6.99
Wings of Fury(Amiga only)	£6.99
WC Leaderboard	£6.99
Xenon II	£7.99

TOP TITLES	ST	AMIGA
A500+ 1Meg Upgrade	N/A	£39.99
A600 1Meg Upgrade + clock	N/A	£49.99
0.5 Meg Upgrade + clock	N/A	£25.99
3D Construction Kit II	£36.99	£36.99
4D Sports Boxing	N/A	£11.99
4D Sports Driving	N/A	£11.99
A-Train	N/A	£30.99
Action Stations	£12.99	£12.99
Addams Family	£16.99	£16.99
Agony	£15.99	£15.99
Air Support	£15.99	£15.99
Aliens III *	£16.99	£16.99
A.Maclean's Pool	£16.99	£16.99
AMNIOS	£15.99	£12.99
Amos (Easy)	N/A	£23.99
Amos 3D	N/A	£23.99
Amos Compiler	N/A	£19.99
Amos Professional	N/A	£54.99
Amos The Creator	N/A	£36.99
Another World	£17.99	£17.99
Apidga	£16.99	£16.99
Aquatic Games star J Pond	£16.99	£16.99
Aquaventura	N/A	£13.99
Armourgeddon	£15.99	£15.99
Armourgeddon Upgrade*	£10.99	£10.99
Ashes of Empire	£20.99	£20.99
Assassin	N/A	£16.99
A.T.A.C. *	£23.99	£23.99
ATOMINO	£8.99	£8.99
AWSOME	£8.99	£8.99
B17 Flying Fortress *	£23.99	£23.99
Bane of the Cosmic Forge	N/A	£24.99
BARBARIAN II (Psyg)	£12.99	£14.99
Bard's Tale III	N/A	£8.99
Bards Tale Trilogy *	N/A	£19.99
B.A.T. II	£22.99	£22.99
Battle Chess II	N/A	£16.99
Battle Isle	£18.99	£18.99
Battle Isle Data Disc	N/A	£13.99
Battle Toads *	£16.99	£16.99
Big Run	£16.99	£16.99
Birds of Prey	N/A	£23.99
Black Crypt	N/A	£16.99
Blue Max	£19.99	£11.99
Bountiful HD Scenery	N/A	£13.99
Buck Rogers	£19.99	£19.99
Buck Rogers II	N/A	£20.99
Cadaver	£16.99	£16.99
Cadaver - the pay off	£10.99	£10.99
Captive	£15.99	£15.99
Carl Lewis Challenge	**£15.99**	**£15.99**
CARTHAGE	N/A	£7.99
Carve Up	£7.99	£7.99
Castles	£16.99	£16.99
Castle of Dr Brain	N/A	£15.99
Chaos Engine	£16.99	£16.99
Chase HQ	£6.99	£6.99
Chase HQ II	£14.99	£14.99
Chuck Rock	£7.99	£7.99
Civilisation	£23.99	£23.99
C.Y's Air Combat	£20.99	£20.99
Codename Ice Man	£12.99	N/A
Cool Croc Twins	£16.99	£16.99
Cool World *	N/A	£16.99
Conflict Korea	N/A	£23.99
Contraptions *	N/A	£16.99
Cover Girl Poker	N/A	£16.99
Covert Action	£23.99	£23.99
Crazy Cars III	£16.99	£16.99
Cruise for a Corpse	£17.99	£17.99
Curse of the Enchanter	N/A	£23.99
Darkmere	£16.99	£16.99
Das Boot	N/A	£11.99
Days of Thunder	£12.99	£8.99
Deliverance	£15.99	£15.99
Desert Strike	N/A	£16.99
D/Generation	£11.99	£11.99
Disciples of Steel	£17.99	£17.99
Doodlebug	£16.99	£16.99
Double Dragon III	£16.99	£16.99
Dreadnoughts	£22.99	£22.99
Duel	£6.99	£6.99
Dune	£19.99	£19.99
Dungeon / Chaos	£19.99	£19.99
Dyna Blast	£20.99	£20.99
Elf	£12.99	£12.99
Elvira Mistress Dark	£21.99	.. N/A
Elvira II - Cerberus	£23.99	£23.99
Epic	£19.99	£19.99
Eye of the Beholder	N/A	£19.99
Eye of the Beholder II	N/A	£23.99
F14 Tom Cat*	£18.99	£18.99
F15 Strike Eagle II	£23.99	£23.99
F117A Stealth Fighter*	£21.99	£21.99
F19 Stealth Fighter	£19.99	£19.99
F29 Retaliator	£15.99	£15.99
Face Off - Ice Hockey	£15.99	£15.99
Falcon	£11.99	£11.99
Falcon Mission Disk I	£8.99	£8.99
Falcon Mission Disk II	£8.99	£8.99
Falcon 3.0*	£23.99	£23.99
Fantastic Voyage	£16.99	£16.99
Fate of Atlantis (Adv)	N/A	£25.99
Fate of Atlantis (Arc)	£16.99	£16.99
F. of Free Traders	£6.99	£6.99
Final Blow	£16.99	£16.99
Final Fight	£16.99	£16.99
Fire and Ice	£15.99	£15.99
First Samu/MegaLoMan	£20.99	£20.99
FireStone HD Scenery	N/A	£13.99
Flashback *	£16.99	£16.99
Flight of the Intruder	£14.99	£16.99
Floor 13	£19.99	£19.99
Football Crazy	£14.99	£14.99
Football Manager III	£14.99	£14.99
Free DC	N/A	£18.99
Gauntlet III	£16.99	£12.99
Global Effect	£16.99	£16.99
Gobliins	£16.99	£16.99
Gods	£16.99	£16.99
Go for Gold	£8.99	£8.99
Golden Shot	£16.99	£16.99
G. Gooch Cricket*	£21.99	£21.99
Graham Taylor	£15.99	£15.99
Grand Prix (Formula)	£23.99	£23.99
Gunship 2000*	£21.99	£21.99
Guy Spy	N/A	£20.99
Harlequin	£16.99	£16.99
Harpoon (1 Meg)	N/A	£19.99
Harrier Assault AV8B	£23.99	£23.99
Heimdall	£23.99	£23.99
Hero's Quest (Grem)	£16.99	£16.99
Hill Street Blues	£15.99	£15.99
Hoi	N/A	£15.99
Home Alone	N/A	£23.99
Home Alone Colouring Book *	N/A	£14.99
Hook	£15.99	£15.99
Hudson Hawk	£15.99	£15.99
I. Bothams Cricket	£19.99	£19.99
Indy Heat	£16.99	£16.99
Indy Last Crusade Graphic	£9.99	£9.99
International Sports Chall.	£16.99	£16.99
Ishar - Legend Fortress	£20.99	£20.99
Jack NicklausUnlimited Clip.	N/A	£10.99
Jaguar XJ220	£16.99	£16.99
Jim Power *	£16.99	£16.99
J.Khan Squash	£6.99	£6.99
J. White's Whirlwind	£16.99	£16.99
J. Barnes (1 Meg)	£15.99	£15.99
J. Madden's Football	N/A	£16.99
KGB *	£20.99	£20.99
Kick Off II (1 Meg)	£15.99	£15.99
Kick Off II (.5 Meg)	N/A	£14.99
Kick Off III*	£16.99	£16.99
Kid Gloves II	£16.99	£16.99
KILLING GAME SHOW	£15.99	£8.99
Kings Quest V	N/A	£15.99
Knight Mare + Hint Book	£19.99	£19.99
Knight of the Sky	£23.99	£23.99
Last Ninja III	£7.99	£7.99
Lawn Mower Man *	£16.99	£16.99
Leander	£15.99	£15.99
Leathal Weapon	£16.99	£16.99
Legend + Hint Book	£19.99	£19.99
Legend of Kyrandia	£19.99	£19.99
Legends of Valour	£25.99	£25.99
Leisure Suit Larry I	£12.99	.. N/A
Leisure Suit Larry II	£14.99	£14.99
Leisure Suit Larry III	£20.99	£25.99
Leisure Suit Larry V	N/A	£26.99
Lemmings	£15.99	£15.99
Lemmings and Data Disk	£19.99	£19.99
Lemmings II *	£21.99	£21.99
Lemmings - Data Disk	£13.99	£13.99
Lemmings - Stand Alone	£15.99	£15.99
Life and Death II	N/A	£20.99
Links HD	N/A	£23.99
Liquid Kids *	£16.99	£16.99
Lost Patrol	£15.99	£12.99
Lost Treasures of Infocom	N/A	£29.99
Lotus Turbo Challenge II	£16.99	£16.99
Lotus Turbo Challenge III	£16.99	£16.99
Lure of the Temptress	£19.99	£19.99
M1 Tank Platoon	£19.99	£19.99
Magic Pockets	£15.99	£15.99
Man Utd. Europe	£15.99	£15.99
M. Ditka Ultimate Football *	£18.99	£18.99
Mega Fortress	£19.99	£16.99
Mega Sports	£16.99	£16.99
Megatraveller II	£20.99	£20.99
Mercenary III	£11.99	£11.99
Merchant Colony	£16.99	£16.99
Microprose Golf	£23.99	£23.99
Midnight Resistance	£6.99	£6.99
Midwinter II	£23.99	£23.99
Mig 29 Fulcrum	£16.99	£16.99
Might of Magic III	N/A	£23.99
Moonstone	£19.99	£19.99
Monkey Island	£15.99	£15.99
Monkey Island II	N/A	£25.99
Mouse (Switchable)	**£14.99**	**£14.99**
Myth	£18.99	£18.99
Narc	£6.99	£6.99
Navy Seals	£15.99	£15.99
N. Mansell World Champ	£20.99	£20.99
ORBITUS	£12.99	£12.99
Ork	£15.99	£15.99
Outlanders *	N/A	£19.99
Pacific Islands - T.Yankee II	£20.99	£20.99
Paperboy II	£16.99	£8.99
Parasol Stars	£15.99	£15.99
Perfect General	N/A	£20.99
PGA Golf.Tour +	N/A	£20.99
PGA Courses Disk	N/A	£10.99
Pinball Dreams	N/A	£15.99
Pinball Dreams II	N/A	£19.99
Pittfighter	£9.99	£9.99
Plotting	£6.99	£6.99
Populous II (1 or 0.5 Meg)	£20.99	£20.99
Premiere	N/A	£20.99
Prince of Persia	£15.99	£15.99
Pro Tennis Tour	£6.99	£6.99
Project X	£16.99	£16.99
Push Over	£15.99	£15.99
Putty	£16.99	£16.99
Puzznic	£6.99	£6.99
QUEST AND GLORY	£20.99	£20.99
Railroad Tycoon	£23.99	£23.99
Rainbow Islands	£6.99	£6.99
R.B.I. 2 Baseball	£15.99	£15.99
Red Baron	N/A	£15.99
Red Zone	£15.99	£15.99
Rise of the Dragon	N/A	£24.99
Risky Woods	£16.99	£16.99
Robin Hood	£16.99	£16.99
Robocod	£15.99	£15.99
Robocop	£6.99	£6.99
Robocop II	£14.99	£14.99
Robocop III	£16.99	£16.99
Robo Sports	N/A	£23.99
Rod Land	£16.99	£16.99
Rookies *	£17.99	£17.99
R-Type II	£14.99	£14.99
Rugby World Cup	£15.99	£15.99
R.V.F. Honda	£6.99	£6.99
Sabre Team	£16.99	£16.99
Savage Empire	N/A	£22.99
Secret Silver Blues	£21.99	£21.99
Secret Weap Luft *	£19.99	£19.99
Sensible Soccer 1.1	£16.99	£16.99
Shadowlands	£20.99	£20.99
SHADOW BEAST II	£12.99	£12.99
Shadow of the Beast III	N/A	£19.99
Shadow Worlds	£16.99	£16.99
Shoot em up Con. Kit	£7.99	£7.99
Shuttle the Sim	£20.99	£20.99
Silent Service II	£23.99	£23.99
Sim Ant	N/A	£22.99
Sim Earth	£20.99	£20.99
Simpsons	£15.99	£15.99
Sleepwalker *	£15.99	£15.99
Smash TV	£12.99	£12.99
Snow Bros	£16.99	£16.99
Soccer Kid	£16.99	£16.99
Space 1889	£20.99	£20.99
Space Ace II	N/A	£33.99
Space Gun	£12.99	£12.99
Space Crusade	£16.99	£16.99
Space Quest I,II,III, or IV	N/A	£23.99
Special Forces	£23.99	£23.99
Speedball II	£15.99	£15.99
Steel Empire	£20.99	£20.99
Stereo Master	£26.99	£26.99
Storm Master	£16.99	£16.99
Street Fighter II	£16.99	£16.99
Strider II	£15.99	£15.99
Strike Fleet	£16.99	£16.99
Striker	£16.99	£16.99
Super Cars II	£8.99	£8.99
Super Off Road	£8.99	£8.99
Super Space Invaders	£16.99	£16.99
Super SWIV *	£16.99	£16.99
Supremacy	£18.99	£18 99
Switch Blade II	£8.99	£8.99
Sword of Honour *	N/A	£16.99
Take 2	N/A	£68.99
Tear Away Thomas	N/A	£15.99
Tennis Cup 2	£16.99	£16.99
Terminator II	£15.99	£15.99
Test Drive III	N/A	£15.99
The Games '92 Espana	£20.99	£20.99
Their Finest Hour	£19.99	£19.99
The Manager	£20.99	£20.99
ThunderhawkAH-73M	£21.99	£21.99
Thunder Jaws	£16.99	£16.99
Tip Off	£16.99	£16.99
Toki	£12.99	£12.99
Troddlers	N/A	£16.99
TV Sports Baseball	N/A	£15.99
TV Sports Boxing	N/A	£15.99
Turrican II	£7.99	£7.99
Twilight 2000	£23.99	£23.99
Ugh!	N/A	£15.99
Ultima Martian Dreams *	£20.99	£20.99
Ultima Underworld *	£20.99	£20.99
Ultima V	£19.99	£19.99
Ultima VI	£20.99	£20.99
ULTIMA VII *	£20.99	£20.99
UMS II	£23.99	£23.99
UMS II Planet Editor *	£20.99	£20.99
Universal Masters	£16.99	£16.99
Untouchables	£6.99	£6.99
Uridium II *	N/A	£17.99
Utopia	£20.99	£20.99
Utopia New World	£11.99	£11.99
Vengeance of Excali.	N/A	£12.99
Video Kid	£15.99	£15.99
Viking Fields of Conquest	£16.99	£16.99
Volfied	£10.99	£10.99
Vroom	£16.99	£16.99
White Death (1 Meg)	£12.99	£12.99
Wild Wheels	£14.99	£7.99
Willy Beamish	N/A	£15.99
Wing Commander I	N/A	£19.99
Wiz Kid	£15.99	£15.99
Wolf Child	£16.99	£16.99
World Championship Boxing	£6.99	£6.99
W.W.F.	£15.99	£15.99
W.W.F. II	£15.99	£15.99
Zool	£16.99	£16.99

DREAM TEAM only £16.99
Terminator II, Simpsons, W.W.F.

ACTION 5 only £19.99
Rick Dangerous II, Ghostbusters II, Gunship, Super Ski and Hard Driving

IND GAMES only £14.99
Austerlitz, Waterloo, and Conflict in Europe

GRANDSTAND only £11.99
Gazza Super Soccer, Pro Tennis Tour, World Class Leaderboard and Continental Circus

BIG BOX only £15.99
Captain Blood, Tin Tin on the Moon, Safari Guns, Teenage Queen, Bubble Plus, Purple Saturn Days, Krypton Egg, Jumping Jackson, BoBo, Hostages

4 WHEEL DRIVE only £19.99
Lotus Esprit, Celica GT4 Rally, Team Suzuki, and Combo Racer

BITMAP BROS VOL 2 only £16.99
Xenon II, Speedball II, Gods, Magic Pockets

SUPER FIGHTER only £16.99
Pitfighter, W.W.F., Final Fight

MEGA MIX AMIGA only £19.99
Leander, Agony, Ork

POWER PACK only £14.99
Xenon 2, TV Sports Football, Bloodwych and Lombard Rally

ACTION PACK only £15.99
Cosmic Pirates, Rotor, Maya, On Safari, Eliminator, Fast Lane, Sherman M4, Hostages, Targlan, Colorado

BOARD GENIUS AMIGA only £17.99
Deluxe Monopoly, Deluxe Scrabble, Cleudo Master Detective and Risk

BITMAP BROTHERS VOL 1 only £16.99
Xenon, Cadaver and Speedball II

SOCCER MANIA only £11.99
Football Manager II, Gazza's Soccer, Football Manager - W.C. Edition, Microprose Soccer

RAINBOW COLLECTION only £13.99
New Zealand Story, Bubble Bobble, Rainbow Islands

HOLLYWOOD COLLECTION only £18.99
RoboCop, Ghostbusters 2, Indiana Jones, Batman the Movie

BIG BOX II only £19.99
Back to the Future III, R-Type, IK+, Real Ghostbusters, Def of the Earth, TV Sports Football, Shanghai, Armalyte, Sinbad, Bomboozal

CHAMPIONS only £13.99
Jahangir Khan Squash, Man United and W.C. Boxing Manager

NINJA COLLECTION only £13.99
D. Dragon, Shadow Warrior, D. Ninja

DOUBLE DOUBLE BILL only £14.99
TV Sports Football, Wings, TV Sports Basketball, Lords of the Rising Sun

MAGNUM 4 Amiga £16.99 ST £12.99
Afterburner, Double Dragon, Operation Wolf, and Batman Caped Crusader

HEAD TO HEAD only £26.99
Mig 29 Super Fulcrum, F19 Stealth Fighter

TEST DRIVE II COLLECTION AMIGA only £20.99
Muscle Cars, California Challenge, European Challenge, Duel, Super Cars

SUPER HEROES only £17.99
Strider II, Indiana Jones, Last Ninja II and Spy who loved me

RAVING MAD only £18.99
Mega twins, Rodland, Robocod

FLIGHT COMMAND only £14.99
Eliminator, Strike Force Harrier, Lancaster, Sky Fox and Sky Chase

AWARD WINNERS ONLY £16.99
Kick Off II, Pipemania, Space Ace and Populous

MAX EXTRA only £17.99
Turrican II, ST Dragon, SWIV and Night Shift

STRATEGY MASTER only £20.99
Deuteros, Populous, Hunter, Chessplayer 2150 and Spirits of Excalibur

2 HOT 2 HANDLE only £18.99
Golden Axe, Total Recall, Shadow Warrior, Super Off Road Racing

NEW SHOP

NOW OPEN
AT
120a
MYDDLETON
ROAD
WOOD GREEN
LONDON
N22 4NQ.

SHOP PRICES
MAY VARY.

Please make cheques and P.O.'s payable to *Eagle Software.* P&P is £1.00 per item in the UK. Orders under £10 please add 50p per item. Europe: add £3.50 per item. Elsewhere add £4.50 per item. New titles will be sent as released and are subject to manufacturers price reviews. E.&O.E. SPECIAL OFFER APPLIES ONLY IF QUOTED WHEN ORDERING.

Computer ______________________ Date ________
Title ______________________ Price ________
Price ________
Price ________
Price ________
P & P ________
Total ________

119

*Not released at time of going to press

VISA   Access

Name: ______________________
Address: ______________________
____
____
Postcode: ____________ Tel: ____________
Card No: ______________________
Exp Date ____________ Member No: ____________
Access ☐ Visa ☐ Cheque ☐ P.O's ☐

Free Membership with First Order. No obligation to re-order.

PREMIER MANAGER

Fed up with standing on the cold, wet terraces, Simon Byron has decided to take action. Move over Gerry Francis as Simon rises to the very pinnacle of football - manager of Q.P.R.

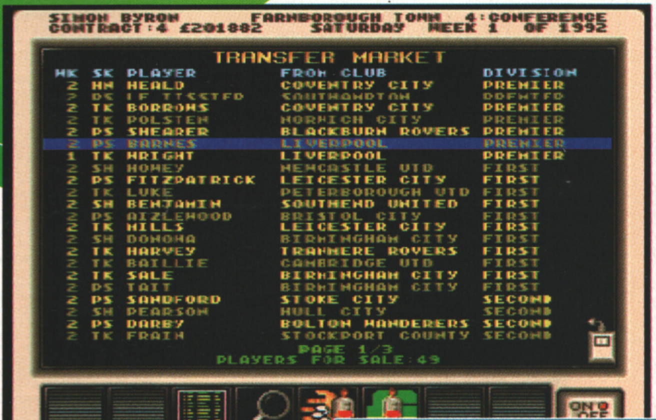

```
SIMON BYRON            FARNBOROUGH TOWN   4:CONFERENCE
CONTRACT:4 £201882        SATURDAY  WEEK 1   OF 1992

                      TRANSFER MARKET
WK SK PLAYER          FROM CLUB            DIVISION
 2 WM HEALD           COVENTRY CITY        PREMIER
 2 DS LE TISSIER      SOUTHAMPTON          PREMIER
 2 TK BORROWS         COVENTRY CITY        PREMIER
 2 TK POLSTON         NORWICH CITY         PREMIER
 2 PS SHEARER         BLACKBURN ROVERS     PREMIER
 2 PS BARNES          LIVERPOOL            PREMIER
 1 TK WRIGHT          LIVERPOOL            PREMIER
 2 SH HOWEY           NEWCASTLE UTD        FIRST
 2 PS FITZPATRICK     LEICESTER CITY       FIRST
 2 TK LUKE            PETERBOROUGH UTD     FIRST
 2 SH BENJAMIN        SOUTHEND UNITED      FIRST
 2 PS AIZLEWOOD       BRISTOL CITY         FIRST
 2 TK HILLS           LEICESTER CITY       FIRST
 2 SH DONOWA          BIRMINGHAM CITY      FIRST
 2 TK HARVEY          TRANMERE ROVERS      FIRST
 2 TK BAILLIE         CAMBRIDGE UTD        FIRST
 2 TK SALE            BIRMINGHAM CITY      FIRST
 2 PS TAIT            BIRMINGHAM CITY      FIRST
 2 PS SANDFORD        STOKE CITY           SECOND
 2 SH PEARSON         HULL CITY            SECOND
 2 PS DARBY           BOLTON WANDERERS     SECOND
 2 TK FRAIN           STOCKPORT COUNTY     SECOND
                        PAGE 1/3
                   PLAYERS FOR SALE:49
```

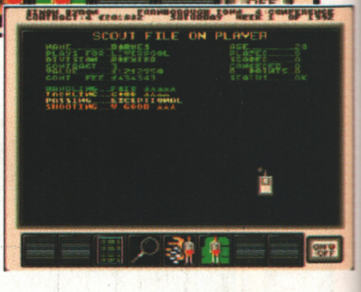

```
                 SCOUT FILE ON PLAYER
NAME.........BARNES             AGE..........28
PLAYS FOR LIVERPOOL             PLAYED........0
DIVISION.....PREMIER            SCORED........0
CONTRACT.....3                  CONCEDED......0
VALUE........[illegible]        D. POINTS.....0
CONT FEE.....[illegible]        STATUS.......OK

HANDLING.....FAIR
TACKLING.....GOOD
PASSING......EXCEPTIONAL
SHOOTING.....V GOOD
```

The transfer market is the place to buy fantastic new players or sell crusty-old has-beens. You can call up information on any of the players listed which will display another screen outlining their skills and weaknesses (see inset). Once you decide to bid for a player listed you are presented with a figure which 'they' think the player is worth and you are able to submit your bid.

Right from their origins in the days of the ZX81, football management games have never really been super-sexy like their arcade counterparts, most being simply content to present all the numbers and data in functional, boring tables. It's funny how popular this type of game is, having risen from the ancient Addictive game, imaginatively entitled - get this - 'Football Manager', to the incarnations we see today. The management game has certainly moved with the times and software houses are constantly thinking of new and original ways to relay the facts to the sophisticated players of the nineties.

Just what it is that attracts players to sit for hours on end, minds focused on the ultimate 'goal', is hard to define. Avoiding bankruptcy whilst forever improving the team, or perhaps securing a major sponsorship deal with a multi-national company can sometimes produce feelings of emotion which rival defeating a huge end-of-level guardian any day. The satisfaction of seeing your team climb a couple of places in the Rubbish League can be so great that gamers have been known to explode in front of their monitors, provoking legislation that requires all management games to carry a health warning. If your team wins a major tournament then the likelihood is you'll be performing cartwheels and various other gymnastic movements all around your room. How many other games can you name that produce that sort of effect?

And so we arrive at Premier Manager, the latest addition to the genre. Can Gremlin inject fresh life into the old-dog? Let's take a look at the Classifieds.

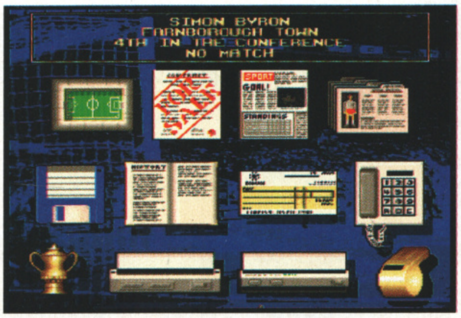

```
SIMON BYRON
FARNBOROUGH TOWN
4TH IN THE CONFERENCE
NO MATCH
```

The main screen is the nucleus of the game and from here all options are but a click away. The icons are all fairly self-explanatory and within a few moments most gamesters should be able to recite the meaning of all of them. Note the printer at the bottom of the screen which prints out all the fixtures or results and the fax machine to the right of it which faxes newsworthy messages now and again.

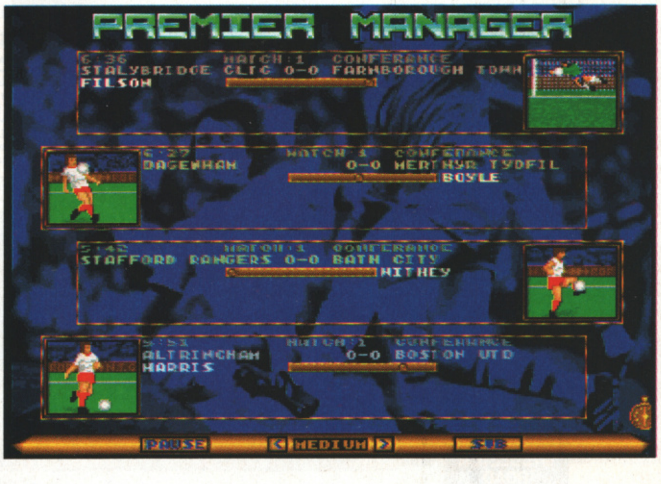

```
PREMIER MANAGER

6:36        MATCH:1   CONFERANCE
STALYBRIDGE CLTC 0-0 FARNBOROUGH TOWN
FILSON

6:27        MATCH 1   CONFERANCE
DAGENHAM         0-0 MERTHYR TYDFIL
                     BOYLE

5:42        MATCH:1   CONFERANCE
STAFFORD RANGERS 0-0 BATH CITY
                     WITHEY

5:51        MATCH:1   CONFERANCE
ALTRINCHAM       0-0 BOSTON UTD
HARRIS
```

Once you've selected your team and chosen the players that you wish your team to comprise of, it's onto the match screen which reflects the key action in a series of static screens. You can substitute at any stage by clicking on the subs button and are given the option automatically at half time. The ball moves left and right on the bar between the teams reflecting the position of the ball on the field. Come on you Farnborough's!

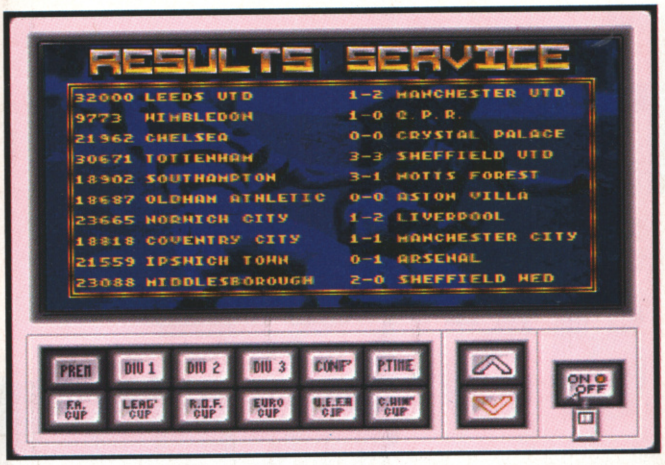
RESULTS SERVICE

32000	LEEDS UTD	1-2	MANCHESTER UTD
9773	WIMBLEDON	1-0	Q.P.R.
21962	CHELSEA	0-0	CRYSTAL PALACE
30671	TOTTENHAM	3-3	SHEFFIELD UTD
18902	SOUTHAMPTON	3-1	NOTTS FOREST
18687	OLDHAM ATHLETIC	0-0	ASTON VILLA
23665	NORWICH CITY	1-2	LIVERPOOL
18818	COVENTRY CITY	1-1	MANCHESTER CITY
21559	IPSWICH TOWN	0-1	ARSENAL
23088	MIDDLESBOROUGH	2-0	SHEFFIELD WED

From the Results Service screen you can not only check on the scores for your division but those of the other leagues as well. All the progress in the major cups can be displayed at a touch of the button as well. I see QPR have been beaten by Chelsea - that'll all change when I become manager.

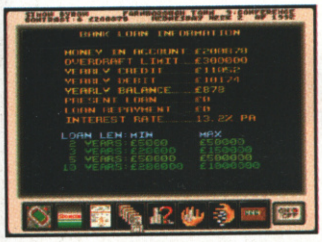
BANK LOAN INFORMATION

MONEY IN ACCOUNT £200878
OVERDRAFT LIMIT.....£300000
YEARLY CREDIT.......£11052
YEARLY DEBIT........£10174
YEARLY BALANCE......£878
PRESENT LOAN........£0
LOAN REPAYMENT......£0
INTEREST RATE.......13.2% PA

LOAN LEN:	MIN	MAX
2 YEARS:	£5000	£50000
3 YEARS:	£20000	£150000
5 YEARS:	£50000	£500000
10 YEARS:	£200000	£1000000

This is where you can scrounge some dough if things are running a little tight. After checking your bank balance and attendance figures, you can apply for a loan spread over a number of years. Like real banks (where it's not all work, work, work) they'll weigh up the proposed sum and, more often than not, turn it down. Pah! The recession's hit the footy clubs too, you know!

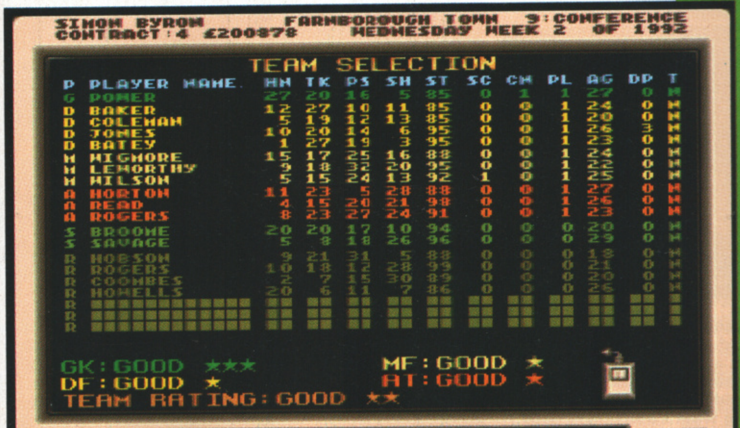
SIMON BYROM FARNBOROUGH TOWN 9:CONFERENCE
CONTRACT:4 £200878 WEDNESDAY WEEK 2 OF 1992

TEAM SELECTION

P	PLAYER NAME.	HN	TK	PS	SH	ST	SC	CH	PL	AG	DP	T
G	POWER	27	20	16	5	85	0	1	1	27	0	H
D	BAKER	12	27	10	11	85	0	0	1	24	0	H
D	COLEMAN	5	19	12	13	85	0	0	1	20	0	H
D	JONES	10	20	14	6	95	0	0	1	26	3	H
D	BATEY	1	27	19	3	95	0	0	1	23	0	H
M	WIGMORE	15	17	25	16	88	0	0	1	24	0	H
M	LEWORTHY	9	18	32	20	95	0	0	1	22	0	H
M	WILSON	5	15	24	13	92	1	0	1	25	0	H
A	HORTON	11	23	5	28	88	0	0	1	27	0	H
A	READ	4	15	20	21	98	0	0	1	26	0	H
A	ROGERS	8	23	27	24	91	0	0	1	23	0	H
S	BROOME	20	20	17	10	94	0	0	0	20	0	H
S	SAVAGE	5	8	18	26	96	0	0	0	29	0	H
R	HOBSON	9	21	31	5	88	0	0	0	18	0	H
R	ROGERS	10	18	12	28	99	0	0	0	21	0	H
R	COOMBES	2	7	15	30	89	0	0	0	20	0	H
R	HOWELLS	20	6	11	7	86	0	0	0	26	0	H
R												
R												
R												

GK:GOOD ★★★
DF:GOOD ★
MF:GOOD ★
AT:GOOD ★
TEAM RATING:GOOD ★★

You can change your team as often as you see fit and a lot of information can be called up from this screen regarding each player. Their skills at handling (Maradona would rate highly here), tackling (Stuart Pierce went off the scale when I selected him), passing, shooting and stamina are all displayed. Various other information like their age, time spent on the ball in the last match etc, etc. are shown as well.

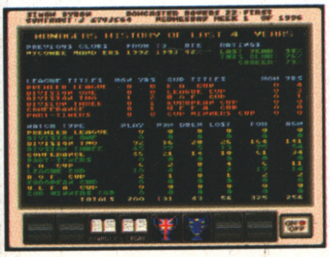

It is possible to call up information on your personal performance from the Career History screen which displays your performance over the past few years.

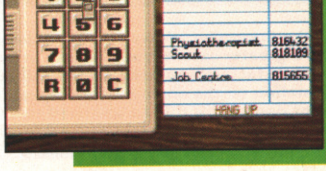

NAME	TEL
Club Directors	816251
Head Team Coach	815480
Physiotherapist	816432
Scout	818189
Job Centre	815655

From the telephone you can dial any of the common numbers or, by calling the Board of Directors you can hand in your resignation, if you've had enough.

THE VERDICT

When it comes down to it at the end of the day, a football management game is a football management game, right? Right. There's not much you can do to disguise that fact and no matter how much in-game screens you add, it's all really a case of number shifting and decision making. With all these modern games a balance needs to be struck between the game core and these presentation screens - they should never intrude upon the actual information or appear to interfere with the flow of the game. Premier Manager is all very nice and all that, and the way it is implemented is very good indeed, but some of the features, pleasant as they are, do get in the way. Contacting the trainer or the scout, for example, involves using the telephone and dialling numbers to 'ring them up'. Although you can click directly on their names to call them, dialling their numbers soon proves to be a chore, the phone rapidly becomes redundant and I can't imagine anybody using it more than three times. Like I say, it's very nice but do we really need it? The game itself is pretty much your bog-standard management 'thing', which is unsurprising given the subject matter, and as such can't really be faulted. If you choose to watch the actual match it can prove fairly exciting but the option to avoid sitting through it or speeding it up is welcome. I wouldn't say that Premier Manager offers anything really new and if you've already purchased a management game then you'd probably come to the conclusion that it is simply more of the same. If you haven't got one then the additional features which gloss over the main game may prove to be just the ticket for a smooth introduction to the genre.

Publisher: Gremlin
Developer: In-house

£29.99 Out Now

mouse

MEMORY 1Mb
DISKS 2

GRAPHICS 78%

SOUND 75%

PLAYABILITY 71%

LASTABILITY 76%

OVERALL 70%

Reach For The Skies

Tally-ho chaps, bandits at twelve o'clock, er, 'Jerries', Hitler (?), Berlin... World War 2 certainly conjures up a wealth of images for Simon Byron. He scrambles down to the airfield to find out whether the new flight-sim from Virgin earns its wings

Can you imagine what it must have been like in the dark and gloomy days of the Battle of Britain? Instead of a high-tech Amiga for entertainment you'd have had to make do with a wooden hoop which you'd roll down the street using a twig. No telly, just a 'wireless' with endless Vera Lynn and Gracie Fields songs blaring from the mono speaker (no stereo in those days). And, worst of all, no The One!!! Oh, and not forgetting the endless fear, panic, bombing and rationing that you'd have to put up with as Hitler tried, in vain, to take over the world.

Nope, thankfully we're much better off nowadays but we do have the opportunity to journey back in time thanks to Reach for the Skies, a game by Rowan Software (the people behind Flight of the Intruder). They've taken a slightly different approach than you might have expected by allowing you to choose which side you want to be on. Whilst this may seem like a controversial and, let's face it, unethical decision (it provokes images of our now foreign friends desperately trying to rewrite history), it actually makes for an interesting gaming experience where you can see first hand the problems that the Germans were up against.

The core of the game is a 3D flight simulation which takes place, in the main, over the southern coasts of Britain. Apparently a great deal of research has enabled the programmers to implement all the real tactics and formations that the German's used so could this game be the closest us pampered gamers will ever get to experiencing the hellish life of a real WW2 pilot? Climb aboard your aircraft, rev the engine, chocks away and we'll take a butcher's, shall we?

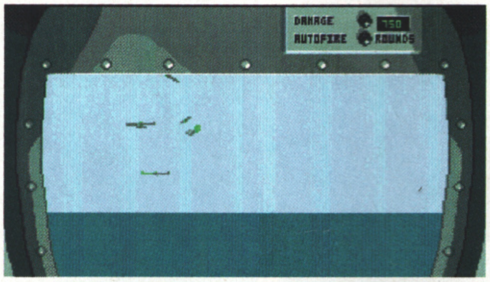

As well as being a pilot, you can play the role of a rear gunner in planes that are fitted with such weapons. Stick the aircraft on auto-pilot and shoot away like there's no tomorrow. Whilst these views also give you the chance to see what's behind you, there is a look-up view which, as well as showing what's above you, also reveals a rear-view mirror.

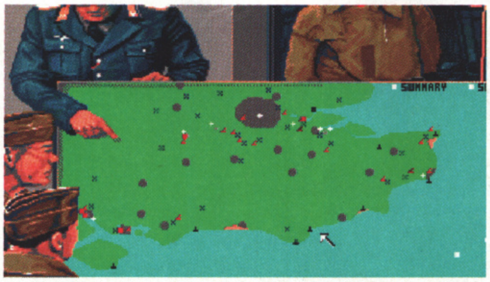

Playing the Controller allows you to influence the campaign to a greater extent. You can plan attacks, move aircraft from factories to hangars and call up all kinds of information on the enemy forces. Morale plays an important part in this role as you need to ensure the men are contented so that they can perform to the best of their abilities.

LET'S GO TO THE SEASIDE, CHAPS!

Of course, you don't need a lot a practice to defeat the feeble Germans in the Battle of Britain but we thought you'd like to see exactly how it's done. Erm, if I don't make it back safely, it's not because of a lack of talent on my part, it's because the program must be faulty... no, really.

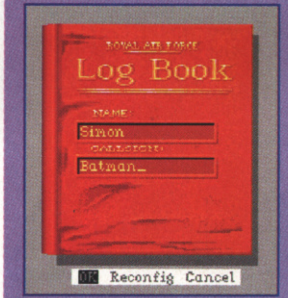
ROYAL AIR FORCE
Log Book
NAME: Simon
CALLSIGN: Batman_

Right, off we go then. To enroll for duty initially, you'll need to enter your name and callsign in one of these books. Sadly there's only room to type in a maximum of ten characters so you'd better keep your nicknames short. Play is saved automatically at the end of every 'game' day, relieving you of the need to do it manually.

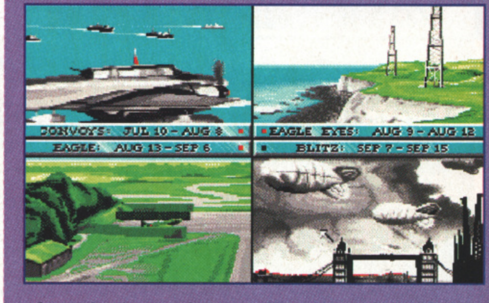

After selecting to play as a Pilot, we need to choose one of the four campaigns to get involved in. They all require basically the same tactic - remove all foreign objects from the sky - but are fought during slightly different stages of the war. This means that as the battles progress, the original battleplan of the Germans is reflected accurately in the game.

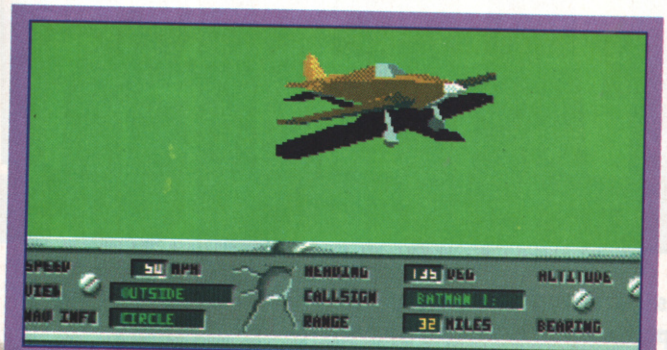

Once we've seen the mission briefing (which tells you where you'll be taking off from and the expected opposition) it's into the game proper. Take-off can be either manual or automatic but you must remember to raise the wheels yourself. Once we're skywards it's best to select the automatic pilot option (did they have those in the Forties?) which will point you in the direction of the bad guys and commence attack procedures.

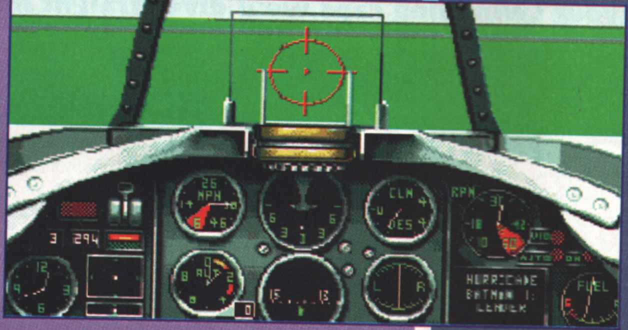

Right, we're going the right way but the only problem is that the pesky Jerries are miles away. Whilst it is still possible to reach your destination manually, the programmers have included a handy accelerated time option which relieves the boredom of the journey between base and the bloody great scrap (and subsequent bottom-kicking) that the enemy is about to receive.

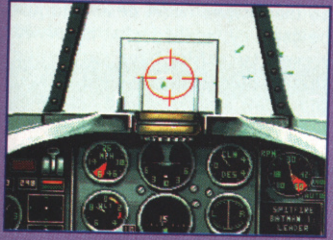

Messages periodically appear along the top of the screen, mostly from your fellow pilots letting you know that there's a bandit on your tail. Sometimes actual crackly speech information like "Some trade for you" (an enemy is nearby) or "Tally Ho" (um, tally ho) can be heard over the airwaves. Once a German is on your tails he's fairly hard to shake off so some traditional aircraft manoeuvres are what's called for.

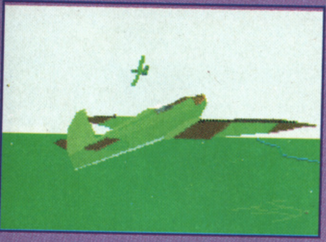

There are simply squillions of external views to choose from, most of which are configurable to your own satisfaction. The handiest of the lot is this combat view, which keeps the camera fixed on the currently locked-on enemy, enabling you to line up your shots accurately. Bye-bye, Mr Nasty.

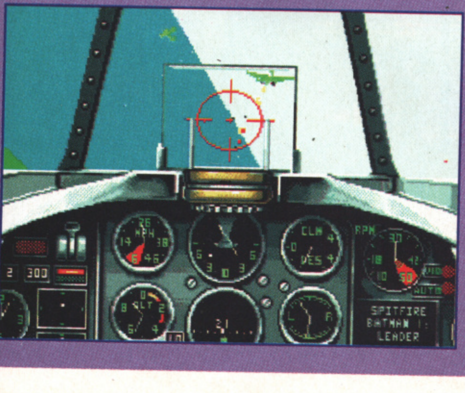

Right, who's next? One down, loads to go. If you do manage to down a Jerry then you can capture the moment on 'video'. By pressing the right keys the computer will record the events straight into RAM, and they can then be saved out to show your grandchildren and let them know exactly what you did in the War.

THE VERDICT

From the off it is easy to see that a great deal of effort has been piled into Reach and this is accurately reflected in the manual, which contains a wealth of historical facts about the Battle of Britain. Just flicking through the pages produces an unhealthy desire to play the hero and join in the Force's efforts but I'm not so sure that all these facts are that prominent in the game. It's hard to tell from the restrictive views that you fly with just whether all the German manoeuvres are actually being implemented, but I suppose that even the Spitfire pilots themselves didn't notice all this impressive trickery (and it didn't work anyway, did it?). It's certainly fairly fast but the biggest problem I found is that, unless you jump virtually straight into a battle (which isn't at all realistic), there is a great deal of flying about before the enemy come into view. Whilst this is probably how it really was, it is a waste of time having to switch your autopilot on with accelerated time for a couple of minutes until the real dog-fighting begins. Maybe I'm just being picky as, to be fair, you can choose to jump straight in to a battle but in most flight simulations (yes, especially Knights of the Sky) the battle was almost immediate anyway. If you're interested in flight simulations, and as long as you remember that this is a WW2 sim and there's no modern weapons or aids, then you should find plenty to be pleased with (but try Knights first, though).

Publisher: Virgin Games
Developer: Rowan Software

£30.99 Early Dec

Keyboard/joystick/Mouse

MEMORY	DISKS
1Mb	3

GRAPHICS	85%
SOUND	74%
PLAYABILITY	80%
LASTABILITY	82%
OVERALL	81%

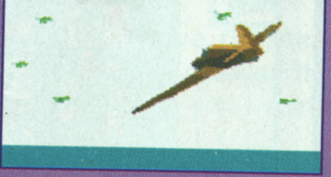

Blimey, Nazis, thousands of them - don't shoot 'till you see the whites of their eyes. If things do become hairy (like they are now), Reach for the Skies offers a helpful, but unrealistic, feature which enables you to 'jump' from plane to plane in your squadron. This means you can quite often get out of a dangerous situation at the press of a key. I might do that right now...

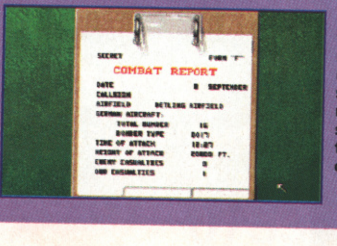

SECRET FORM "F"

COMBAT REPORT

DATE 8 SEPTEMBER
CALLSIGN
AIRFIELD DETLING AIRFIELD
GERMAN AIRCRAFT:
TOTAL NUMBER 16
BOMBER TYPE DO17
TIME OF ATTACK 10:07
HEIGHT OF ATTACK 20000 FT.
ENEMY CASUALTIES 0
OWN CASUALTIES 1

...Too late! Bloody programmers, I thought this was supposed to be realistic. Here we have the end-of-mission briefing and, as you can see, I didn't fair too well. You can receive a full summary of your mission from here as well as reflecting for a few moments on the efforts of a valiant fighter.

WHAT'S NEW IN BUDGET LAND?

WELCOME TO THE FIRST IN A REGULAR LOOK AT WHAT'S HAPPENING IN THE BUDGET SCENE. THIS IS THE PLACE WHERE WE FILL YOU IN ON THE LATEST INFO, RUMOURS AND RELEASE SCHEDULES FOR ALL YOU MONEY-CONSCIOUS GAMES BUYERS.

•

The successful and immensely popular Dizzy is soon to appear in his most ambitious game yet, Crystal Kingdom Dizzy. This is by no means just another Dizzy game as, for starters, it's being released at an almost full-game price of £19.99. Due out early next year, this adventure will differ slightly from the others by featuring greater character interaction, varying enemy intelligence and a total of four adventures, either of which can be played seperately via a password system. Just whether the game will be as well-received as the earlier Dizzy games (which were, to be fair, mainly successful due to their low price point) remains to be seen.

•

As you may have gathered, US Gold has launched another budget label named KIXX XL, a publishing force which will concentrate on hugely popular games from yesteryear. Closely tied with Lucasfilm and Delphine, to name but two, the higher-than-usual £12.99 asking price is compensated for by redesigned flashy packaging and unbudget-like manuals. How long before we see The Secret of Monkey Island at this price?

•

Those Codies are presently beavering away on a new overhead racing game called Slicks. Costing a not-unreasonable £7.99, the game offers the player the chance to race six tracks seperately or together in a Grand Prix, and even to even challenge a friend in a spot of head-to-head frenzy. Look out for a full review next issue.

•

Psygnosis in Budget News shocker? Yes, it's true! Although strictly not on budget, it's a compilation so that still counts. Entitled the 'Lemmings Bumper Pack', the £29.99 bargain bundle contains Lemmings and Oh No! More Lemmings in one easy-to-carry packaged, which has been totally constructed from sexy recycled materials (which is, apparently, to become the norm for new Psygy games). Of limited use to us older gamers, this should prove an excellent purchase for newcomers to the Amiga scene but it's only available until January 31st so you'd better not dawdle.

CHEAPOS!

Christmas is only just around the corner and the budget scene is hotting up in anticipation of a very merry festive season. If you've got any tight relatives who don't like to spend a few bob then slip them the name of one of the games below, hang about for a few weeks and - hey presto! - instant snazzy Christmas present. Due to the amount of games that have flooded in this month all The One's team have done their piece so if you'll just adjust your swimming caps we'll dive straight in...

INDIANA JONES AND THE LAST CRUSADE

Kixx XL £12.99

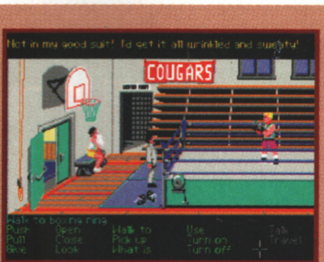
Not in my good suit! I'd get it all wrinkled and sweaty!

Walk to boxing ring

Can it really be nearly three years since The Last Crusade first appeared on Amiga? At the time I remember thinking it was the best thing since sliced salami but a lot of water has passed under the graphic adventuring bridge since then, so it was with no small amount of trepidation that I loaded it up for reappraisal. Would my golden (but vague) memories be shattered, much like they were when I saw my childhood favourites The Banana Splits on TV recently?

I needn't have worried, because The Last Crusade has aged surprisingly well. Admitted, the graphics are a bit crude (direct conversions from the PC version's 16-colour EGA, I'd guess) and the player interface is a little clumsy in places, but for all this there's no denying that The Last Crusade is still a cracking game. In fact, it's actually better that the more recent Lucasfilm games in some respects (mainly in the disk-swapping/accessing department).

The Last Crusade is, as you may have already worked out, based on the third and last Indy movie (you know, the one with Sean Connery as his dad). The big problem with a movie tie-in graphic adventure is, of course, how to stay true to the plot of the film but also introduce enough new bits and puzzles so that players won't be able to just breeze through the game by recalling what happened in the film. However, Lucasfilm have succeeded admirably, and there's plenty of challenge even if you've seen the Indy films a hundred-and-one times (like I have).

If you missed The Last Crusade the first time around (and I suspect there are probably quite a lot of you) then you have absolutely no reason to do so again. It's good to see The Last Crusade re-released as this is one game that definitely doesn't belong in a museum.

OVERALL: 88%

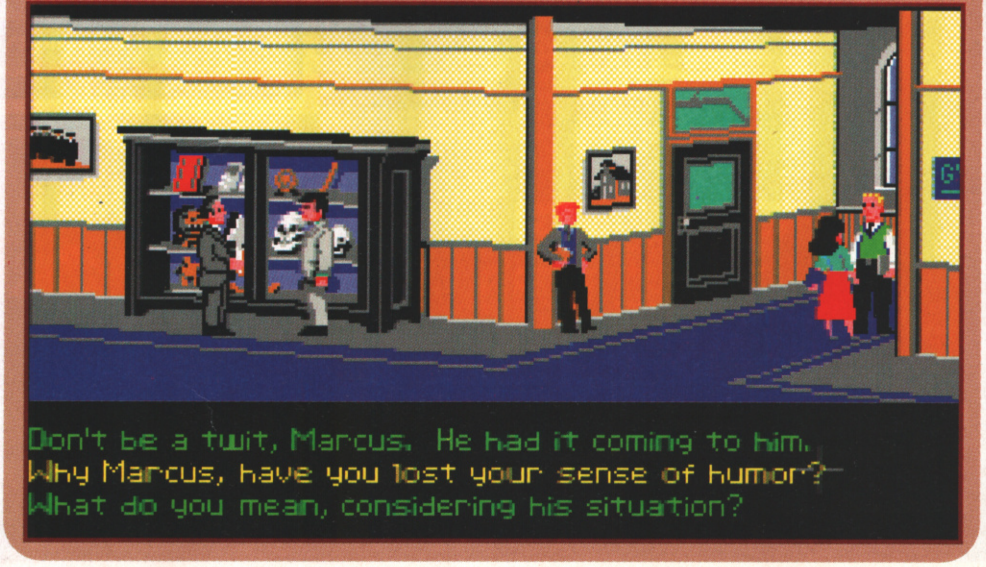
Don't be a twit, Marcus. He had it coming to him.
Why Marcus, have you lost your sense of humor?
What do you mean, considering his situation?

ZAK McKRACKEN AND THE ALIEN MINDBENDERS

Kixx XL £12.99

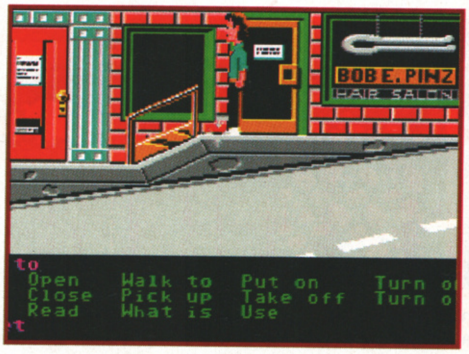

Originally released way back in 1988 when games weren't as sophisticated as they are now, Zak McKracken is an old graphic adventure from the LucusFilm stables.

The hero, Zak, is your typical nerdy American citizen with high debts, low reserves of brain-cells and the weight of his world on his shoulders. Trouble is, though, some nasty alien-type aliens have decided to take over the world (yes, again) by brain-washing us humans using a particularly scary mindbending machine. So it's Zak to the rescue; by guiding him through a series of adventuring situations the scummy inhuman beings can be defeated, etc, etc.

Whilst playing Zak McKracken it is easy to see how far things have progressed in the graphic adventure genre over the past few years. The visuals are sadly lacking in the quality department with lumbering animations and garish, crude backgrounds. The player interface is extremely fiddly when compared with the games out now (Kyrandia especially) and it soon becomes really annoying having to select 'Open' and then clicking on a door just to leave a room.

It's not all bad, though, as the the humour which made the game in the first place is still just as wacky, in an American type of way, and most locations contain a few jokes or tiny touches. Zak McKracken is a fairly decent, good fun type of game which is let down slightly by the awful graphics and monotone sound. If you can live with this and you are in need of a challenging adventure then, aside from The Last Crusade which you should check out first, at this price you could probably do no wrong.

OVERALL: 74%

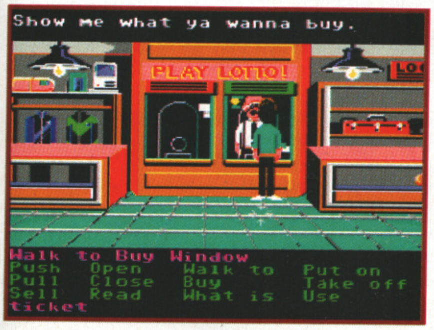

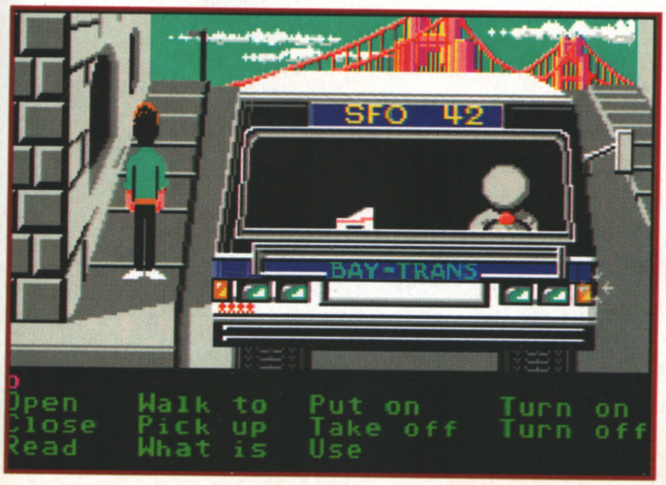

LOOK NO FURTHER!!

FOR THE CHEAPEST AND BEST !!
THE LATEST TOP 50 GAMES FOR YOUR AMIGA:

3D Construction Kit 2	£34.99
A10 Tank Killer	£22.99
Addams Family	£15.99
Airbus A320	£24.99
Aquatic Games	£15.99
Assassin	£15.99
Beast 3	£19.99
Big Box 2 (10 games)	£19.99
Bug Bomber	£15.99
Catch'Em	£15.99
Championship Manager	£15.99
Civilisation	£22.99
Crazy Cars 3	£15.99
Curse of Enchantia	£22.99
Dune	£19.99
F1 Grand Prix	£22.99
Fire & Ice	£15.99
Golf (Microprose)	£22.99
Hagar the Horrible	£15.99
Harrier AV8B	£27.99
Head to Head (Mig29 vs F19)	£22.99
Humans	£19.99
Jaguar XJ220	£15.99
Jimmy Whites Snooker	£14.99
John Madden's	£15.99
Kick Off 3	£15.99
Kings Quest 5	£25.99
Leisure Suit Larry 5	£25.99
Lemmings 2	£15.99
Lotus 3	£15.99
Lure of the Temptress	£19.99
Megalomania/First Samurai	£19.99
Monkey Island 2	£24.99
Nigel Mansell GP	£15.99
PGA Golf	£19.99
Pinball Fantasies	£15.99
Pool	£15.99
Premiere	£19.99
RailRoad Tycoon	£22.99
Red Baron	£22.99
Sensible Soccer	£15.99
Silly Putty	£15.99
Space Crusade	£15.99
Space Shuttle	£34.99
Special Forces	£22.99
Street Fighter 2	£17.99
Striker	£15.99
Sword of Honour	£15.99
Wing Commander	£19.99
Zool	£15.99

The above represents only a very small selection of titles that we stock. If you do not see what you want listed, please give us a call.

Given the nature of games publishers, we can not guarantee that all the above will be released by the time this advert appears. Please call us to check availability to avoid disappointment.

Post & Packaging £1.50 - Securicor £5
48 hour despatch (cheques 7 days)
Cheques should be made payable to SoftStore
Access and VISA cards accepted
SoftStore, Dept DTO, PO Box 1720, Slough, SL3 0YX
0753-683336

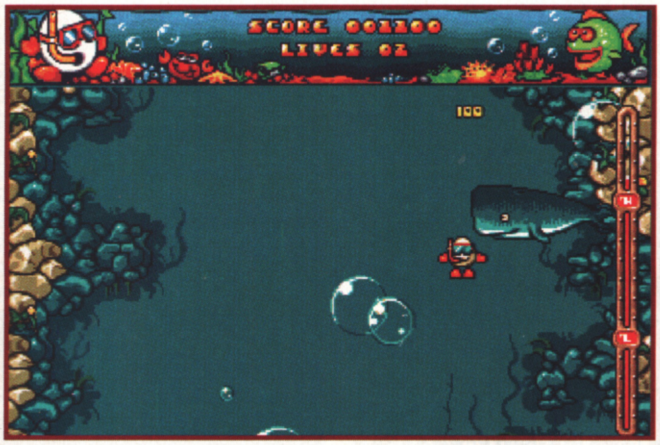

BUBBLE DIZZY

Codemasters £7.99

The latest Dizzy game is a sidestep from our egg hero's more traditional arcade adventures. This time round Dizzy finds himself at the bottom of the ocean, having just been kicked overboard by the evil Captain Blackheart. As the more observant and budget minded among you will undoubtedly know, Dizzy cannot swim so he must make his way surfacewards pretty sharpish by stepping on one of the many bubbles that rise from the seabed.

The bubbles aren't exactly the most stable of surfaces to be standing on and they quite frequently burst, forcing Dizzy to leap to another or sink back down and risk drowning. Oxygen is of a strictly limited supply and contact with some of the various sea meanies will deplete the air reserves further although there is always an extra canister lying around on the level somewhere. Pearls can be collected on the way up and once the surface is reached there's just enough time for a gulp of fresh sea-air before Dizzy is plonked at the bottom of another chasm with more rocks and platforms to hinder our hero.

Bubble Dizzy is not a bad game by any means, although neither is it particularly outstanding one. It plays well, if a little 'rigidly' at times, but the the random nature in which the bubbles appear means that levels seem to rely more on luck rather than skill, provoking a fair amount of frustration on a number of occasions. The music is fairly rythmic in a bongo kinda way, the graphics are very 'Dizzy' styley, and it will probably provide you with a few weeks of gaming pleasure if you are willing to persevere with what is basically a limited arcade game. All-in-all it's a fair but not essential purchase.

OVERALL: 61%

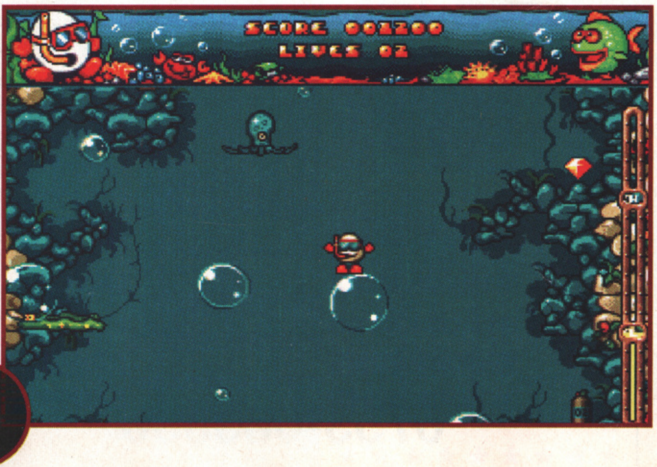

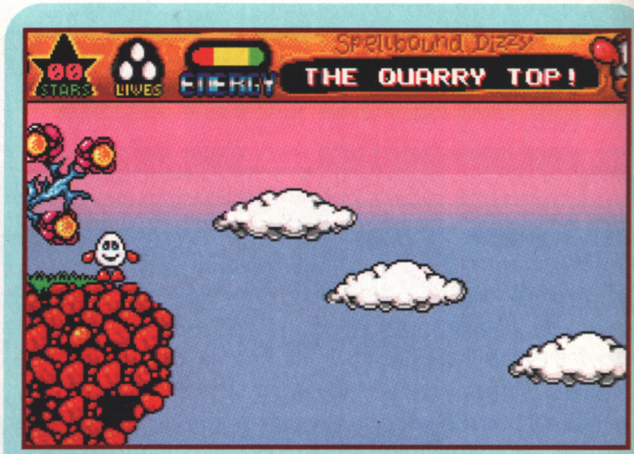

SPELLBOUND DIZZY

Codemasters £7.99

Not simply content with furnishing us with Bubble Dizzy, those Codies have covered both ends of the arcade market with the latest in a very long line of arcade adventures. In Spellbound Dizzy our eggy friend has got himself into another puzzle-solving situation by reading a-loud a really, really powerful spell from his old mate Theo the Wizard's spell book. Perhaps not exactly the cleverest thing to do, these rather rash magical words have transported all of Dizzy's friends to the underworld. Being the instigator of this dangerous situation, Dizzy must set about rescuing his Yolk Folk chums by negotiating a series of over 110 rooms containing all the problems and situations that we've come to expect from the budget, um, beagle.

It's a standard Dizzy game in every respect, with the usual satisfactory graphics, jolly music and logical puzzles. It's so much like all the previous offerings that, to be honest, I doubt if you'd find much to keep you sufficiently entertained here if you've already played a couple of the other Dizzy adventures. It's very nice and all that but it seems as though the Codemasters are simply content to keep churning out games with the same tried-and-tested formula. If you're looking for new and innovative features here then you'll be sadly disappointed and you should only consider buying this game if you are a Dizzy virgin. (You know what I mean).

OVERALL: 54%

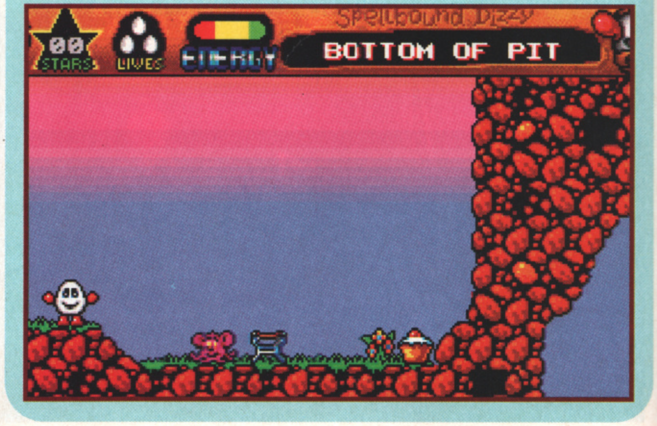

WIZARD GAMES

TEL: 0234 241060
FAX: 0234 240687

AMIGA GAMES

A10 Tank Killer	£21.49
Addams Family	£16.49
Air Bucks	£16.99
Air Support	£24.49
Amberstar	£19.99
Amanda*	£16.99
Apidya	£16.49
Aquaventura	£16.99
Archer Maclean's Pool	£16.99
Arsenal FC *	£16.99
Ashes of Empire	£24.99
Assassin*	£16.99
A- Train	£22.99
Bane Of The Cosmic Forge	£24.99
Barbarian II	£16.99
Bard's Tale III	£16.49
Battle Isle	£18.99
Battle Isle - Data Disk	£11.99
Battle Toads *	£16.99
Bill's Tomato Game	£16.99
Birds Of Prey	£22.99
Black Crypt	£16.99
Bug Bomber *	£16.99
California Games II	£16.99
Campaign *	TBA
Carl Lewis Challenge	£16.99
Castles	£16.99
Castle of Dr Brain	£23.99
Catch-Em	£16.49
Ceasar	£19.99
Celtic Legends	£17.99
Centurion	£16.49
Championship Manager	£16.99
Chaos Engine *	£20.49
Chuck Rock	£10.99
Civilisation	£23.49
Cohort II *	£19.99
Conquest of The Longbow	£23.49
Cool Croc Twins	£16.99
Cool Worlds *	£16.99
Covert Action	£23.49
Crazy Cars III	£16.99
Creatures II	£16.99
Creepers *	£19.99
Cruise For a Corpse	£16.99
Cytron *	£19.99
Curse of Enchantia *	£23.49
Dark Queen of Krynn	£23.50
Dark Sun Shattered Lands	TBA
D Generation	£14.99
Dojo Dan	£16.99
Doodle Bug	£16.99
Dune	£19.99
Dungeon Master / Chaos	£16.99
Dynablaster	£19.99
Elvira II	£22.99
Epic	£18.99
European Champion Football	£16.99
Eye of The Beholder	£19.49
Eye of The Beholder II	£22.49
F15 Strike Eagle II	£23.49
F19 Stealthfighter	£24.50
Fascination	£16.99
Fire Force	£16.99
Fire & Ice	£16.99
Flight of The Intruder	£12.99
Floor 13	£20.99
Formula OneGrandPrix	£23.49
Games Espana '92	£17.99
Gateway To The SavageFrontier	£18.49
Global Effect	£19.99
G-Loc R360	£19.99
Gobliins	£16.99
Graham Gooch Cricket	£20.99
Graham Taylor Soccer	£16.99
Gunship 2000	£TBA
Guy Spy	£19.99
Hagar The Horrible	£16.99
Harlequin	£16.49
Heart Of China	£22.99
Heimdall	£19.49
Hoi	£16.99
Hook	£16.99
Humans	£20.99
Ian Bothams Cricket	£16.49
I. JonesS Fate Of Atlantis *	TBA
Ishar	£19.99
Jaguar XJ220	£16.99
James Pond Aquatic Games	£16.99
Jimmy Whites Snooker	£16.99
John Madden 2	£16.49
Kick Off 2	£11.99
K.O.2 Final Whistle	£8.49
K.O.2 Giants of Europe	£8.49
K.O.2 Return to Europe	£8.49
K.O.2 WinningTactics	£8.49
Kick Off 3 *	£16.49
Kings Quest 5	£29.50
Knightmare	£19.99
Knights of The Sky	£23.49
Last Ninja III	£16.99
Leander	£16.49
Legend	£19.99
Lemmings	£16.49
Lemmings 2 *	£22.99
Lethal Weapon *	£16.99
Liverpool	£16.99
Links	£24.49
Lords of Time	£16.99
Lotus Turbo Challenge II	£16.49
Lotus 3 Ultimate Challenge	£16.99
Lure of The Temptress	£20.99
Man Utd Europe	£16.49
Megafortress	£17.99
Megatraveller II	£20.99
Megasports	£16.99
Microprose Golf	£23.49
Midwinter II	£22.99
Might & Magic III	£22.99
Monkey Island	£16.99
Monkey Island II	£24.49
Moonstone	£20.49
Myth	£16.49
Nigel MansellsWorld Champ.	TBA
Nobby The Aardvaark	£16.99
Nova 9	£23.49
Ork	£16.99
Pacific Islands	£26.50
Parasol Stars	16.49
Perfect General	£22.99
PGA Golf-Plus	£20.99
PGA Golf- Data Disk	£12.50
Pinball Dreams	£16.49
Plan 9 fromn Outerspace	£22.99
Player Manager	£11.99
Pools of Darkness	£19.99
Populous II	£18.99
Populous II Data Disk	£12.99
Powermonger	£18.99
Premiere	£19.99
Project X	£16.49
Pushover	£16.99
Ragnorak	£20.99
Railroad Tycoon	£23.49
Realms	£24.50
Red Baron	£22.99
Risky Woods	£17.99
Robocod	£16.49
RoboSports	£16.99
Sabre Team*	£16.99
Sensible Soccer	£16.99
Shadowlands	£19.99
Shadow Worlds *	£19.99
Shuttle	£21.99
Silly Putty	£16.99
Silent Service II	£21.49
Sim Earth *	£24.49
Space Crusade	£16.99
Special Forces	£22.49
Storm Master	£19.99
Striker	£16.99
Street Fighter II *	£18.99
Super Space Invaders	£15.99
Super Tetris	£20.99
Super Hero	£19.99
Sword Of Honour	£26.99
Team Yankee II Pacific Island	£19.99
Tennis Cup 2	£16.99
Terminator II	£16.49
The Godfather	£17.99
The Manager	£19.99
Their Finest Hour	£23.50
Titus The Fox	£16.99
Ultima 6	£20.49
Vikings	£16.99
Warriors of Reylene	£16.99
Ween *	£20.99
Willy Beamish	£27.50
Wing Commander *	£23.49
Winter Sports 92	£16.99
Wizkid	£24.50
W.W.F Euro Rampage*	£TBA

ITEMS MARKED WITH A STAR * MAY NOT HAVE YET BEEN RELEASED PLEASE PHONE FOR DETAILS

BUDGET TITLES

3D Pool	6.99
Advanced Destroyer Simulator	£6.99
Altered Beast	£6.99
Back To The Future II	£6.99
Back To The Future III	£6.99
Battle Hawks 42	£10.99
Blood Money	£6.99
Bubble Bobble	£6.99
California Games	£6.99
Carrier command	£6.99
Chase HQ II	£6.99
Cisco Heat	£6.99
Disc	£6.99
Double Dragon	£6.99
Emlyn Hughes Soccer	£6.99
F16 Combat Pilot	£7.99
Furure Wars	£10.99
Gaunlet 2	£6.99
Golden Axe	£6.99
James Pond	£6.99
Lotus Espirit	£6.99
Midwinter	£10.99
Moonwalker	£6.99
Narc	£6.99
New Zealand Story	£6.99
North & South	£6.99
Outrun	£6.99
Pang	£6.99
Panza Kick Boxing	£6.99
Pictionary	£6.99
Pipemania	£6.99
Pitfighter	£6.99
Plottings	£6.99
Pro Tennis Tour	£6.99
Puzznic	£6.99
Rainbow Islands	£6.99
Robocop 2	£6.99
Sleeping Dogs Lie	£6.99
Street Fighter	£6.99
Supaplex	£6.99
Test Drive II	£6.99
TV Sports Football	£6.99
Wolf Pack	£9.99
Xenon Ii	£6.99
Zack Macrakan	£10.99

JOYSTICKS

Comp Pro 5000 Clear Extra	£12.99
Konix Navigator	£12.99
Konix Speedking	£12.99
Quickshot Python 1	£9.99
Quickjoy Jetfighter	£12.99
Quickjoy Superboard	£14.99
Quickjoy Topstar	£19.99
Quickjoy Turbo	£8.99

COMPILATIONS

BOARD GENIUS - Scrabble, Risk, Cluedo, Monopoly **£17.99**

BIG BOX 2 - R-Type, Ghostbusters, Shanghai, Sinbad, Defenders of the Earth, TV sports Football, Back to The Future 3, Armalyte, IK+, Bambuzal **£17.99**

SUPER FIGHTERS W.W.F, Pitfighter, Final Fight **£16.99**

DREAM TEAM - Terminator II, Simpsons, W.W.F - **£17.99**

Name .... *Address* ....
Please send me ....
....
....
....
Computer Type .... *Tel* ....

Send to Wizard Games Osborne Court Olney Bucks MK46 4LA. Fax: (0234) 240687
Postage & Packing included in U.K. Europe add £2.00.
Elsewhere add £3.75
Please make cheques /P.O's payable to: 'Merlin Software'

FIRE & FORGET II

Fox Hits £9.99

BEFORE VISUAL CONTACT.

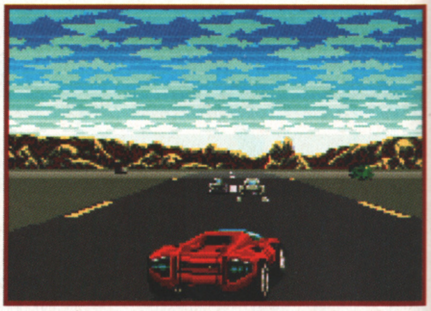

One of the first releases on Titus' new Fox Hits label is this little offering which first raised its ugly head in 1990. Basically it's a sort of Chase HQ-type driving game in which - get this - you don't actually have that much control over the car. If you just leave the vehicle to its own devices then it will quite happily negotiate the bends and twists like it's your chauffeur. Now, call me old fashioned or something, but I thought that the idea of a driving game is to, like, drive a car around a track. Still, perhaps this has all been decided for a very good reason so let's not worry about it too much.

Besides being a driving game where you don't drive, Fire & Forget II is also a shoot-'em-up along the lines of Roadblasters, the crusty coin-op from Atari. Badly-drawn sprites are placed above or on the road which you must finish them before they finish you. There doesn't seem to be much skill in shooting the enemy craft as it appears to rely more on luck than anything, and quite often you end up losing a life by being hit by a single bullet which you had no knowledge of before.

Not simply content to leave it at that, the programmers have included a novel little twist whereby you can transform the car into a car with wings and take to the skies. Unfortunately, though, it's not very clear when you can and when you can't do this (the instructions are very brief) and just what the advantage of doing it anyway is beyond me.

There's not a lot to recommend in Fire & Forget II. In fact, I'd say there's nothing at all to praise so - hey! - do yourselves a favour and stay well clear of it. It's tempting to end the review by utilising the words 'fire' and 'forget' together in a clever little sentence but I'm not going to, okay?

OVERALL: 39%

PITFIGHTER Kixx £7.99

The underground world of Pitfighting is a rough and dangerous place where blokes wouldn't think twice about slitting your throat for the price of half a shandy, and now you can be part of the action courtesy of the latest re-release from Kixx.

The player (or players in the simultaneous two-player fun mode) must battle his way through a number of progressively harder characters with names like Warrior and Angel (who, as it happens, is a rather luvverly lady), using a number of dirty fighting moves and lobbing a few motorbikes and the like about. There are also a number of occasional 'bonus' screens where each player is awarded points for being the hardest and meatiest fighter in town.

What sets this game apart fom the beat-'em-up crowd is the unusual way in which the on-screen violence is depicted. Each digitised sprite has been directly ported over from the coin-op and shrinks or enlarges as the players move in and out of the screen. When there's a number of characters in the 'ring' the game camera pivots and swings to accommodate all the players which makes for a visually exciting and different experience.

If you're looking for a rock-hard beat-'em-up then Pitfighter is an ideal purchase. The different graphical styles make the game more interesting and although there aren't a vast amount of moves, there's more than enough to satisfy the average gamester. As to whether it will be enough for all you sophisticated Streetfighter 2 fans... Well, perhaps, but you could do worse with your money whilst waiting for that particular phenomenon.

OVERALL: 68%

RAVING MAD US Gold £25.99

This, another value-for-money US Gold compilation, should put any cutesy platform game fan on hog heaven, as it comprises Rodland, Robocod and Mega Twins.

Rodland places you in control of Tam or Rit, two 'My Little Pony' cuties, who must rescue their 'mom' from the clutches of an evil demon. Each single-screen level contains dozens of cuddly meanies who each have their own special way of dealing out death to the two vom-inducing heroes. Once a level is clear of nasties, our heroes can move on to a meeting with the obligatory end-of-world guardians. You'll not find many recent straight arcade conversions better than Rodland. It plays fantastically, looks brilliant and has a lot of variety in terms of levels and bad guys.

Continued on page 92

MICRODISK

FREE MYSTERY GAME WITH ORDERS OVER £45

Villiers House
110 Villiers Road
Watford Herts
WD1 4AJ

(0923) 676419

All items subject to availability E.&O.E
Allow 14 Days for Delivery

Please make cheques /P.O.payable to Microdisk p.p UK add 75p per item. Europe add £2.50. Elsewhere £3.50

GAME	PRICE
A10 TANK KILLER ENH	21.99
ADDAMS FAMILY	16.49
A320 AIRBUS	24.99
AIR SUPPORT	17.99
AIR WARRIOR	24.99
ALCATRAZ	16.99
AQUATIC GAMES	16.99
ARABIAN KNIGHT **(NEW)**	16.99
ARCHIE MACLEAN'S POOL	16.99
ARSENAL F.C	16.99
ASSASSIN	16.99
ASHES OF EMPIRE	24.49
A- TRAIN	22.49
BARBARIAN II	16.49
BAT II	22.49
BATTLE ISLE	16.99
BATTLE TOADS	16.99
BEAST 3	18.99
BEAST MASTER	16.99
BEAVERS	16.99
BIRDS OF PREY	23.99
BLUES BROTHERS	16.49
BUG BOMBER	16.99
CASTLES	20.99
CASTLE OF DR BRAIN	23.49
CENTURIAN	16.99
CELTIC LEGENDS	21.99
CHAOS ENGINE	20.99
COOL WORLDS	16.99
CONQUEST OF THE LONGBOW	23.99
COVERT ACTION	23.99
CRAZY CARS 3	16.99
CREEPERS	22.49
CRUISE FOR A CORPSE	16.99
CURSE OF ENCHANTIA	24.49
CYBERCON III	16.99
CIVILISATION	23.99
DARK MERE **(NEW)**	22.49
D-GENERATION	16.99
DOJO DAN	16.99
DOODLE BUG **(NEW)**	16.99
DUNE	22.99
DYNABLASTER	22.99
ELVIRA JAWS OF CERBERUS	23.99
EPIC	19.99
EUROPEAN CHAMPION FOOTBALL	16.99
EYE OF THE BEHOLDER	19.99
EYE OF THE BEHOLDER 2	22.99
F15 STRIKE EAGLE II	23.99
F19 STEALTH FIGHTER	19.99
FATAL STROKES	16.99
FIRE FORCE **(NEW)**	16..99
FLOOR 13	22.99
FLFIGHT OF THE INTRUDER	12.99
FOOTBALL KID	TBA
FORMULA 1 GRAND PRIX	23.99
GAMES ESPANA 92	22.99
GAUNTLET III	16.99
GOBLINS	16.99
GODFATHER	16.99
GODS	16.49
GRAHAM TAYLOR'S SOCCER CHALLENGE	16.99
GUNSHIP 2000	22.49
GUY SPY	22.99
HAGAR THE HORRIBLE	16.99
HARLEQUIN	16.49
HARD NOVA	16.99
HARPOON	19.99

GAME	PRICE
HEAD TO HEAD	22.49
HEIMDALL	19.99
HERO QUEST (I MEG)	21.99
HOI **(NEW)**	16.99
HOOK	16.99
HOSTILE BREED	16.99
HUMANS	22.49
I JONES FATE OF ATLANTIS	TBA
IAN BOTHAM'S CRICKET	16.49
INTERNATIONAL SPORTS CHAMPION	22.99
ISHAR	22.49
JAGUAR XJ220	16.99
J.WHITE'S WHIRLWIND SNOOKER	19.99
JIM POWER	19.99
JOHN MADDEN'S FOOTBALL	16.49
KICK OFF II	13.99
KICK OFF III **(NEW)**	16.99
KID GLOVES II	16.49
KINGS QUEST V	23.99
KNIGHTMARE	16.99
LAST NINJA 3	16.49
LEANDER	16.99
LEGEND	20.99
LEGEND OF KYRANDIA	22.49
LEISURE SUIT LARRY 5	23.99
LEMMINGS	16.49
LEMMINGS 2	22.49
LEMMINGS STAND ALONE	16.49
LETHAL WEAPON	16.99
LINKS	24.99
LIVERPOOL	16.99
LORDS OF TIME	16.99
LOTUS 3	16.99
LOTUS TURBO CHALLENGE 2	16.49
LURE OF THE TEMPTRESS	21.99
MEGA FORTRESS	20.99
MEGA TWINS	16.99
MICROPROSE GOLF	23.99
MIDWINTER II	23.99
MIG 29 SUPER FULCRUM	24.99
MIGHT & MAGIC III	22.99
MOONSTONE	20.99
MONKEY ISLAND	16.99
MONKEY ISLAND II**(REDUCED)**	22.49
MYTH	16.99
NICK FALDO'S GOLF	22.99
NIGEL MANSELL WORLD CHAMPION	19.99
NOBBY THE AARDVARK **(NEW)**	16.99
NOVA 9	23.99
ORK **(NEW)**	16.99
OUTLANDER **(NEW)**	16.99
PGA PLUS	22.99
PGA GOLF DATA DISK	12.99
PINBALL FANTASIES	22.49
PIRACY	16.99
PLAN 9 FROM OUTER SPACE	22.99
POOLS OF DARKNESS	22.99
POPULOUS II	20.99
POPULOUS/SIM CITY	20.99
PREMIERE	22.99
PROJECT X	16.99
PLAYER MANAGER	13.99
PUSHOVER	16.99
ROAD RASH	16.99
RAILROAD TYCOON	24.99
REALMS	20.99
RED BARON	23.99
RISKY WOODS	16.99

GAME	PRICE
ROBOCOD	16.49
ROBOCOP III	16.99
ROBO SPORTS	20.99
SABRE TEAM	16.99
SENSIBLE SOCCER	16.99
SHADOW OF THE BEAST 2	16.99
SHADOW WORLD	16.99
SIM EARTH	22.49
SILENT SERVICE II	23.99
SILLY PUTTY **(NEW)**	16.99
SIMANT	23.99
SIMPSONS	16.49
SHUTTLE **(REDUCED)**	22.99
SPACE ACE2	25.99
SPACE 1889	19.99
SPACE CRUSADE	16.99
SPACE QUEST IV	25.99
SPECIAL FORCES	21.99
STREET FIGHTER II	18.99
STRIKER	16.99
SUPER SPACE INVADERS	20.99
SUPER TETRIS	22.99
SUSPICIOUS CARGO	16.49
TEAM YANKEE	19.99
TEAM YANKEE II	23.99
TEARAWAY THOMAS	TBA
TENNIS CUP 2	17.99
TERMINATOR II	17.99
THE CARL LEWIS CHALLENGE	17.99
THE COOL CROC TWINS	17.99
THE MANAGER	22.49
THE PERFECT GENERAL	22.99
THUNDERHAWK AH-73M	21.99
TITUS THE FOX	16.99
TRODDLERS	16.99
TV SPORTS BOXING	16.49
TV SPORTS BASEBALL	16.49
UGH **(NEW)**	16.99
ULTIMA VI	20.99
UTOPIA	20.99
VIDEO KID	16.99
VIKINGS	16.99
VROOM	16.99
WAX WORKS	24.49
WEEN	22.49
WILLY BEAMISH	21.99
WING COMMANDER (1 MEG)	22.49
WIZZKID	16.99
W.W.F. WRESTLING	16.49
ZOOL **(REDUCED)**	16.99

ACCESSORIES

1/2 MEG UPGRADE + CLOCK **(REDUCED)**	24.99
AMIGA 4 PLAYER ADAPTOR	7.99
40 LOCKABLE DISK BOX	6.99
80 LOCKABLE DISK BOX	8.99
BOX 10 BULK DISK	6.99
BOX 10 SONY DISK	9.99
QUICKSHOT PYTHON 1	10.99
QUICKSHOT MAVERICK	14.99
QUICKJOY JET FIGHTER	13.99
QUICKJOY TOPSTAR	20.99
COMP PRO 5000 EXTRA CLEAR	13.99
NAVIGATOR	13.99
ZIPSTICK	13.99

DISK BOX & JOYSTICKS P&P £1.00

COMPILATIONS

BOARD GENIUIS

SCRABBLE, RISK CLUEDO, MASTER DETECTIVE

£17.99

BIG BOX 2

R- TYPE ,GHOSTBUSTERS,SHANGHAI, SINBAD, DEFENDERS OF THE EARTH, TV SPORTS FOOTBALL, BACK TO THE FUTURE 3, ARMALYTE, 1K +, BAMBUZAL

£17.99

SUPERFIGHTERS

FINAL FIGHT, W.W.F, PITFIGHTER

£16.99

DREAM TEAM

TERMINATOR 2, SIMPSONS, W.W.F.

£17.99

BUDGET GAMES

50P OFF LIST PRICE
P&P 0NLY 50P

3 D POOL	6.99
BACK TO THE FUTURE III	7.99
BUBBLE BOBBLE	6.99
CARRIER COMMAND	6.99
CHASE HQ	7.99
CISCO HEAT	6.99
DOUBLE DRAGON	6.99
EMLYN HUGHES SOCCER	6.99
F16 COMBAT PILOT	7.99
GAUNLET 2	6.99
GOLDEN AXE	6.99
JAMES POND	6.99
LOTUS ESPIRIT	6.99
MOONWALKER	6.99
NORTH & SOUTH	6.99
CJ IN THE USA	6.99
BATMAN THE MOVIE	6.99
PANZA KICK BOXING	6.99
PITFIGHTER	7.99
PLOTTING	7.99
PRO TENNS TOUR	6.99
RAINBOW ISLANDS	6.99
TV SPORTS FOOTBALL	6.99
TV SPORTS BASKETBALL	6.99
PAPERBOY II	6.99
JOHN LOWES DARTS	6.99
SHOOT EM UP	6.99
AD SPORTS DRIVING	10.99
AD SPORTS BOXING	10.99
WACKY RACES	6.99

COMPUTER TITLES	PRICE
TOTAL AMOUNT ENCLOSED	

Name..Date ....
Address..
....
....
....
Postcode ....Tel ....

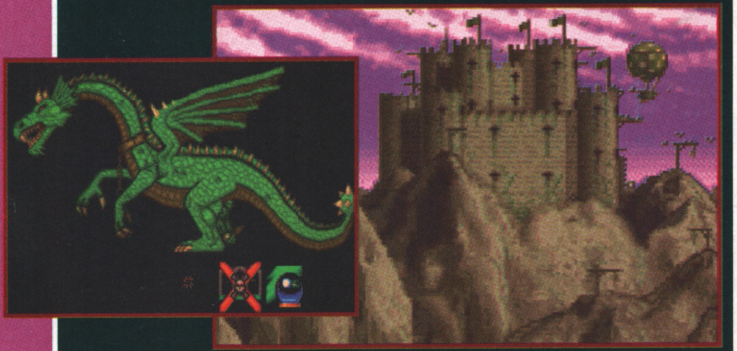

MAGIC WORLDS Daze Marketing £25.99

If you've got a passion for strategy-style games then your head'll probably explode when you take a gander at Magic Worlds. You see, it's a compilation of a trio of brain-taxers, namely Dragon's Breath, Crystals of Arborea and Storm Master.

Dragon's Breath is by far the oldest of the three games. Up to three player can take part (if less than three are playing, the computer fills in), each assuming the role of a Dragonmaster in control of a legion of mighty dragons with which to do their bidding - raiding villages, attacking enemy dragons and so forth - the ultimate aim being to find the parts of a magic Talisman that will grant the possessor access to Dwarf Mountain and its secrets of immortality. Sadly, however, the game doesn't quite fulfil the exciting promise of its scenario. The pace is slow, and even the most strategy-hungry gamer might find some aspects of the game daunting (especially the incredibly complex spell-casting section).

Crystals of Arborea is a sort of prequel to the excellent Ishar. Both games employ a very similar and very attractive first-person 3D graphics system to illustrate the player's progress around the gameworld, but where Ishar was full of fascinating things to do and interesting people to meet, Crystals is empty and a touch dull.

Star of the pack is Storm Master. As ruler of one of eight warring kingdoms, it's the player's job to keep the plebs happy, to defend and expand the realm and, of course, basically to try and stomp the opposition into the ground. Battle with enemy forces take place aboard giant flying ships (of the wood and sails kind), and this is where a rather nice arcadey element comes into play. It's an exceptionally pretty and very playable game, nicely thought out with an intriguing scenario. Top-notch stuff all the way.

So, is it worth the asking price? It all depends on how much you like these sorts of games, I suppose. There are no real duffers here, and Storm Master is an superb game. You pays your money and you takes your choice, as the old cliché goes.

OVERALL: 83%

Continued from page 90

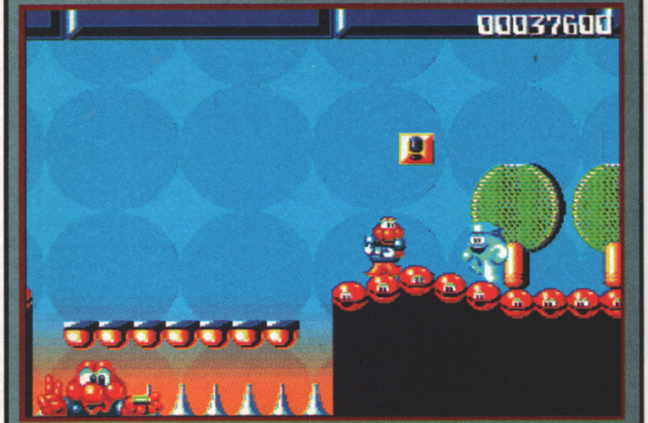

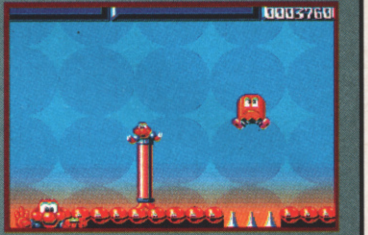

TIME-3:46
SIM
MAGI Bomber
Press Fire to Start! Cred:5

Robocod is a scrolling cutsie platform affair. The fishy superspy has to restore spirit and festivity to Santa's toy factory which has been besieged by Dr Maybe. James Pond has a few robot-inspired abilities which include extending his midriff to reach higher platforms and scrunching himself up to protect his precious bod. It's incredibly playable and the levels are huge, but there's not a lot going on on-screen and when there is the screen tends to launch itself into a kind of wobbling breakdance display. However, to be fair, this is not really a problem most of the time. Although the game has been superseded by the likes of Zool and his friends, it still remains one of the top platform games to appear on the Amiga.

Last up is Mega Twins, yet another scrolly platform game with two-player action and 'twice the fun and double the trouble' as it says here. The Twins must battle their way across a number of levels in an effort to sort out the problems of the land and retrieve a legendary stone called Dragon Blue Eyes. Obviously in a compilation there has to be one which doesn't stand up too well when placed next to the other games and - you guessed it - Mega Twins is that game. The action is a tad on the slow side and it doesn't seem to hold the attention of the player like Rodland and Robocod. It's just a fairly average game with no particularly outstanding features or amazing innovative feature. Overall the two main sellers, Rodland and Robocod, are both excellent games and if you don't own either then this compilation is well worth your money.

OVERALL: 86%

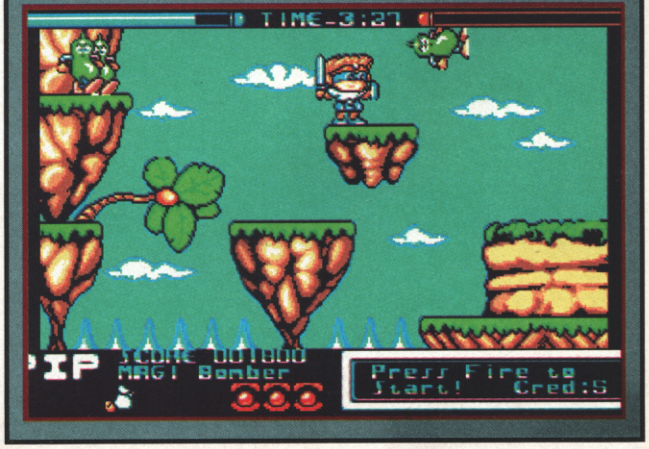

SOFTWARE CITY

P.O. BOX NO.888 Wolverhampton WV1 1TP

CALL US ON : 24 HOUR CREDIT CARD HOTLINE 0902 25304

Registered Office: I.J.A. Software Limited 2nd Floor Offices Hampton Walk Queens Square Wolverhampton WV1 1TQ

AMIGA GAMES

1st Division Manager	7.99
3 D Construction kit 2**(New)**	34.99
A Train **(New)**	24.99
Addams Family	17.99
Air Support	17.99
Air Force Commander**(New)**	21.50
Alien Breed	17.99
Another World	17.99
Apidya	17.99
Aquatic Games **(New)**	17.99
Arcade Fruit Machine**(New)**	7.99
Arnie	7.99
Ashes of The Empire	24.99
Badlands	7.99
Bane of The Cosmic Forge	25.99
Bard's Tale Trilogy**(New)**	24.99
Battlechess	9.99
Battle Isle	21.50
Battle Isle Data Disk	13.99
Beast 3 **(New)**	21.50
Biff **(New)**	7.99
Bignose The Caveman**(New)**	7.99
Birds of Prey	24.99
Black Crypt	17.99
Blade Warrior	7.99
Bridge Player 2150	21.50
Caeser **(New)**	21.50
California Games 2	17.99
Campaign **(New)**	21.50
Captain Dynamo	7.99
Carl Lewis Challenge	17.99
Carrier Command(**New Price**)	9.99
Castles	21.50
Catch Em **(New)**	17.99
Championship Manager	17.99
Che - Guerilla in Bolivia (C.C.S.)	17.99
Chuckie Egg 1 or 2 (Not A500 or A600)	9.99
Civilisation	24.99
Cohort 2 **(New)**	21.50
CoolWorld **(New)**	17.99
C.J. In the U.S.A	7.99
Cover Girl Poker	17.99
Crazy Cars3	17.99
Cricket Captain(**New Price**)	17.99
Cruise For a Corpse	19.99
Cytron **(New)**	21.50
D Generation	17.99
Daily Double Horse Racing	7.99
Daley Thompsons Olympic Challenge	7.99
Dark Queen of Krynn	22.99
Death Knights Of Krynn	21.50
Deluxe Strip Poker 2 **(1Meg) (SPOffer)**	9.99
Dizzy Panic **(New)**	7.99
Dizzy Prince of The Yolk folk **(New)**	7.99
Dojo Dan	17.99
Double Dragon 1 or 2	9.99
Dungeon Master/ Chaos Strikes Back	21.50
Dynablasters	21.50
Emlyn Hughes Int Soccer **(New Price)**	7.99
Epic	21.50
European Super League **(Sp Offer)**	9.99
Exile **(Special Offer)**	9.99
Exodus 3010 **(New)**	21.50
Eye of The Beholder	21.50
Eye of The Beholder 2.(1 Meg)	24.99
F16 Combat Pilot	9.99
Falcon **(New Price)**	14.99
Falcon Op CounterStrike (Data Disk)	9.99
Final Whistle	8.99
Fire & Ice	17.99
Fireforce **(New)**	17.99
Flight of theIntruder **(NewPrice)**	14.99
Flimbo's Quest(**NewPrice**)	9.99
Floor 13	21.50
Football Director 2 (**New Price**)	9.99
Formula 1 Grand Prix (Microprose)	24.99
Free DC **(New)**	18.99
Frontline (C.C.S.)	17.99
Fun School 2(U6 or 6-8 or 8+)	7.99
Fun School 4 (U5 or 5-7 or 7-11)	17.99
Games Espana '92	21.50
Gateway Frontier	22.99
Golden Axe	9.99
Graham Taylors Soccer	17.99
Grand Prix (Microprose)	24.99
Hagar The Horrible (**New**)	17.99
Hand of St James . (**New**)	21.50
Harlequin	17.99
Harpoon Version 1.21	24.99
Harpoon Battleset 3 or 4	10.99
Hoi **(New)**	17.99
Humans **(New)**	21.50
Ian Bothams Cricket	21.50
International championship Athletics	7.99
International Karate +	7.99
International Sports Challenge	21.50
Ishar Legend of The Fortress	21.50
Italia 1990	9.99
Italy 1990 (Kixx)	7.99
Jack Nicklaus Golf(**New Price**)	7.99
Jack Nicklaus Unlimited Courses **(1 meg)**	21.50
Jack Nicklaus Unlimited Clip Art	10.99
Jack Nicklaus vol2 or 4 or 5	10.99
James Pond	7.99
J White's W/wind Snooker	21.50
John Barnes' Soccer	17.99
John Madden's Amercan Football	17.99
Jones In The Fast Lane(**New**)	24.99
Kaiser **(New)**	17.99
Kick Off 2 (**1 Meg**) **(Special Offer)**	9.99
Kick Off 2 Giants of Europe	7.99
Kick Off 2 Winning Tactics	7.99
Kick Off 2 Return To Europe	7.99
Kick Off 2 The Final Whistle	8.99
Kick Off 3 **(New)**	17.99
Kind words 3	34.99
Kings Quest 5	27.99
Knightmare + Hint Book	21.50
Knights of the Sky	24.99
Legend + Hint Book	21.50
Leisure Suit Larry 5	24.99
Lemmings	17.99
Lemmings Data Disc	13.99
Lethal Weapon **(New)**	17.99
Links (requires Hard Disc Drive **(New)**	24.99
Links Firestone (HD)(**New**)	12.99
Liverpool	17.99
Lombard R.A.C Rally	7.99
Lords of Chaos (**Special Offer**)	9.99
Lotus Espirit	9.99
Lotus Espirit Turbo Challenge 2	17.99
Lure of the Temptress	21.50
Man United	9.99
Man United Europe	17.99
The Manager	21.50
Manic Miner(not A500 or A600	7.99
Match of The Day	17.99
Megafortress	21.50
Megatraveller 2	21.50
Microprose Golf	24.99
Midnight Resistance	7.99
Monkey Island 2 (Le Chucks Revenge)	25.99
Motor Head **(New)**	10.99
Multi Player Soccer Manager	17.99
Narc	7.99
New Zealand Story	7.99
No Greater Glory . **(New)**	24.99
Nova 9 **(New)**	24.99
Oh No More Lemmings(Stand Alone)	17.99
Omar Sharifs Bridge	24.99
P.G.A Tour Golf	17.99
P.G.A. courses Data Disc	10.99
P.G.A. Golf + Courses Disc	21.50
Pacific Islands	21.50
Paint N Create **(New)**	17.99
Paladin 2 **(New)**	21.50
Paperboy 2 (**Special Offer**)	7.99
Parasol Stars	17.99
Pinball Dreams	17.99
Plan 9 Outer Space(**New**)	24.99
Police Quest 3	24.99
Pool (Archer Macleans)(**New**)	17.99
Pool of Darkness	22.99
Populous	9.99
Populous / Sim City	21.50
Populous Editor	10.99
Populous New Worlds	5.99
Populous 2 (1/2 or 1 meg)	21.50
Powermonger	21.50
Powermonger Data Disc	10.99
Premiere	21.50
Pro Tennis Tour	7.99
Pro Tennis Tour 2	17.99
Project X	17.99
Prophecy of the Shadow(**New**)	22.99
Putty **(New)**	17.99
Puzznic	7.99
R-Type	7.99
Railroad Tycoon	24.99
Rainbow Islands	7.99
Red Zone	17.99
Rick Dangerous 2 **(Specia lOffer)**	2.99
Risky Woods	17.99
Robocod	17.99
Robocop 3	17.99
Robo Sport **(New)**	21.50
Rugby Coach(**New Price**)	9.99
Secret Of Monkey Island (1 Meg)	17.99
Secret Of Monkey Island 2 (1 Meg)	25.99
Sensible Soccer 92 - 93	17.99
Seymour Goes to Hollywood	7.99
Seymour Saves The Planet.(**New**)	7.99
Shoot 'Em Up Construction Kit	9.99
Silent Service 2	24.99
Silly Putty **(New)**	17.99
Sim City / Populous	21.50
Sim City Architecture 1	11.99
Sim City Architecture 2	11.99
Sim Earth **(New)**	27.99
Slightly Magic **(New)**	7.99
Soccer Pinball	7.99
Space Crusade	17.99
Stalingrad (C.C.S.)	17.99
Steel Empire	21.50
Steg	7.99
Steve Davis Snooker	9.99
Street fighter 2 **(New)**	18.99
Striker Manager(**New Price**)	9.99
Stunt Car Racer	7.99
Super Cars	7.99
Super Cars 2	9.99
Super Monaco G.P.(**NewPrice**)	9.99
Super Off Road Racer	9.99
Super Tetris	21.50
Switchblade2	9.99
Sword of Honour ..(**New**)	17.99
Team Suzuki	7.99
Teenage Turtles(**Special Offer**)	5.50
Test Drive 2 (**Special Offer**)	2.99
Tetris **(Special Offer)**	9.99
Thomas The Tank Engine **(New)**	7.99
Titus The Fox	17.99
Total Recall	7.99
Toyota Celica	7.99
Tracksuit Manager	7.99
Traders **(New)**	17.99
Treasures of The Savage Empire	22.99
Treble Champions	3.99
Trivial Pursuit	13.99
Turbo Outrun	7.99
Turrican 1 or 2	7.99
TV Sports Football(Not + Compatible)	9.99
Ugh **(New)**	17.99
Ultima 6	21.50
Ultimate Golf	9.99
Universal Monsters(**New**)	17.99
Utopia & Utopia New Worlds **(New)**	21.50
Vikings **(New)**	17.99
Warriors of Releyne (**New**)	21.50
Wing Commander .(**New**)	24.99
Wizkid	17.99
World Champ Boxing Manager	7.99
World Class Leaderboard	7.99
World Class Rugby	9.99
World Cricket	7.99
World Rugby	7.99
W.W.F 2 (European Rampage)	17.99
Zool **(New)**	17.99

AMIGA COMPILATIONS

THE DREAM TEAM

The Simpsons, WWF Wrestlemania, & Terminator 2

£17.99

DIZZY COLLECTION

Fast Food, Kwik Snax, Magicland Dizzy, Fantasy World Dizzy & Treasure Island Dizzy.

£17.99

STRATEGY MASTERS

Populous, spirit of Excalibur, Chess Player 2150, Hunter& Battlemaster

£22.99

SUPER ALLSTARS

Steg, C.J. in the USA, Captain Dynamo, Adventures of Robin Hood & Magicland Dizzy

£17.99

THE R.T. SMITH COMPENDIUM

Vulcan, Ancient Battles, & Arnhem-

£19.99

SOCCER COMPILATION

Kick Off 2, Gazza 2, Microprose Soccer & Emlyn Hughes Int. Soccer

£17.99

BOARD GENIUS

Scrabble Deluxe, Deluxe Monopoly, Risk & Cluedo Master Detective

£21.50

DIZZY'S EXCELLENT ADVENTURE

Spellbound Dizzy, Bubble Dizzy, Dizzy Prince of the Yolk Folk, Panic Dizzy & Kwik Snax

£17.99

FANTASTIC WORLDS

Realms, Pirates, Wonderland, Populous, & Mega lo Mania

£24.99

SUPERFIGHTER

Pitfighter, WWF Wrestlemania, & Final Fight

£17.99

MEGA SPORTS

Summer Games 1& 2, Winter Games, Games Summer Edition & California Games

£17.99

3.5" Double Sided, Double Density With Labels:-

1	0.59
10	5.50
25	12.50

40 PIece 3.5 Disc Box	6.99
80 Piece 3.5 Disc Box	7.99
120 Piece 3.5 Disc Box	9.99
MOUSE MAT	2.99
AMIGA A500 DUST COVER	9.99
AMIGA A600 DUST COVER	9.99
AMIGA 1/2 MEG EXPANSION WITH OR WITHOUT CLOCK	29.99

HINTBOOKS

Bard's Tale 1 or 2 or 3	5.00
Eye of The Beholder	7.99
Eye of The Beholder	9.99
Kings Quest 1 or 2 or 3 or 4 or 5	8.99
Knightmare	5.99
Leisure Suit Larry 1 or 2 or 3	8.99
Loom	5.00
Might & Magic 3	14.99
Monkey Island	5.99
Monkey Island 2	9.99
Secret of The Silver Blades	7.99
Space Quest 1 or 2 or 3	8.99
Ultima 7	8.99
Ultima Underworld	8.99

ORDER FORM AND INFORMATION

All orders sent FIRST CLASS subject to availability. Just fill in the coupon and send it to SOFTWARE CITY,P.O. Box 888 Wolverhampton, WV1 1TP

ORDER FORM

NAME: ....

ADDRESS..........

POSTCODE.......... **TEL NO:**..........

Name of Game	Computer	Value
	Postage	
	TOTAL	

POSTAGE RATES: Please add 50p for post & packing on all orders under £5.
EEC countries add £1 per item.Non EEC countries add £4 Per Item
PAYING BY CHEQUE - Cheques payable to Software City.
Credit Card Type Expiry Date
Card No..........
Signature..........EUROPEAN ORDERS, MASTER CARDS,
Date..........EUROCARDS ACCEPTED **THO 12/92**

WIN! A CRATE OF TOMATO KETCHUP! (And an A1200)

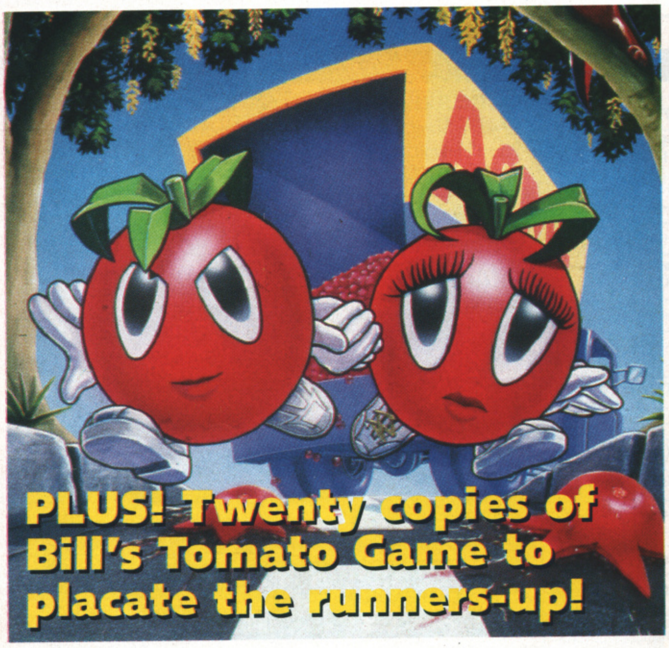

PLUS! Twenty copies of Bill's Tomato Game to placate the runners-up!

We've gone tomato crazy here at The One, and it's all the fault of Psygnosis and their brilliant puzzler called (rather catchily we think) Bill's Tomato Game. We just couldn't stop playing the damn thing! In fact, it got so bad that none of the issue was getting written. So, in desperation David (who was the least affected of all of us, mainly because he couldn't get past even the first level) called Psyggy and asked them how they were weaning their playtesters away from its awesomely-addictive powers. Their answer? Tomato ketchup - and lots of it. Which brings us, in a somewhat contrived manner, to...

THE PRIZE

So how's about this then, guys n' gals? Yes, one oh-so-lucky reader will win, courtesy of those top people at Psygnosis, a whole crate of scrum-de-lum tomato ketchup all for themselves. Just imagine never having to suffer the indignity of dry fish fingers and chips ever again (well, for quite a long time anyway)... Makes you feel quite hot and excited, doesn't it?

Oh, I almost forget - there's also a brand-spanking-new new A1200 for the winner as well, which I suppose I'd better tell you about. Actually I'm not going to bother with all that because Doctor Dave 'Mad Dog Butcher' Upchurch (MD) has written a fine article, telling you all about the A1200's exciting new features and the like, some way back in the issue so if you haven't read it already then pop off and do it now and then I'll see you after the heading below.

WHAT YOU HAVE TO DO...

Well, to tie in with Bill's Tomato Game we've come up with a corking question which should keep you occupied for at least twelve seconds or something. All (ALL?) you have to do is count up the number of times we've mentioned the word 'tomato' this issue. That includes the review, contents pages, this compo - everywhere, but it has to be the word 'tomato' and no variations on that (like tomatoes, tomatotastic, tomatoey or other such non-words that we've invented). So that's tomato and nothing else, okay. TO-MA-TO. (Yes, that one does count).

Once you've decided on a tomato of a figure, fill in the coupon below (or a photocopy if you don't want to destroy your precious issue), think up a witty answer to the tie-breaker and get your entry in by December 21st. Oh, and the best of British to you.

THE RULES

This competition is not open to employees of EMAP Images or Psygnosis, their friends or relatives. The competition will close on December 21st and the winners will be notified shortly afterwards. The Editor's decision is final and no correspondence will be entered into. No alternative prizes will be offered and, while every care is taken, EMAP Images cannot be held responsible for entries lost or damaged in the post.

Fill in the coupon below and send it to: IT TOOK ME HOURS TO COUNT ALL THOSE TOMATOES Compo, THE ONE, Priory Court, 30-32 Farringdon Lane, London EC1R 3AU.

That was easy! As everybody knows, the number of times the word 'tomato' appeared in this issue was:......................

Tie Breaker (to be completed in twelve words or less):
Look, I really need a crate of tomato ketchup because

....

....

....

....

....

Name:..
....
Address:..
....
....
....
....
Tomato code:..

CHEAP PRICES!!

S & A GAMES

Computer Games Specialist

52 Lancaster Avenue, Kirk Sandall,
Doncaster, South Yorkshire. DN3 1NG
Telephone Office: 0302 880081
Mobile: 0831 233242
Opening Hours: Mon - Sun 9am to 9pm
No Personal Callers

Compilations and many more titles available.
If not listed below, ring for details!!

PROMPT SERVICE!!

GAMES

	ST/Amiga
ARSENAL FC	16.99
AWARD WINNERS	17.99
ADDAMS FAMILY	16.99
ABANDONDED PLACES	18.99
AIR BUS	24.99
AIR DUEL	23.99
AIR SUPPORT	17.99
AIR WARRIOR	26.99
AGONY	17.49
ALIEN STORM	17.49
APIDYA	16.99
ASSAULT ON ALCATRAZ	17.49
B17 FLYING FORTRESS (1M)	22.99
BACK TO THE FUTURE III	17.49
BILLY THE KID	17.49
BIRDS OF PREY	23.99
BLACK CRYPT	16.99
BLUES BROTHERS	16.99
BLUE MAX	19.49
BONANZA BROTHERS	16.99
CALIFORNIA GAMES 2	17.49
CARL LEWIS CHALLENGE	19.99
CASTLES	19.99
CHASE HQ II	17.99
CHUCK ROCK 2	16.99
CIVILISATION (1M)	24.99
COVERT ACTION	23.99
CRAZY CARS 3	17.49
CYBERCON III	17.49
DEMONS GATE	23.99
DEUTEROS	17.99
DIZZY COLLECTION	17.49
DISCIPLES OF STEEL	17.49
D-GENERATION	16.99
DOJO DAN	16.99
DOUBLE DRAGON III	17.49
DUNE	22.99
DUNGEON MASTER	17.99
DYNABLASTER	22.49
EASY AMOS	25.99
EPIC	18.99
ESPANA GAMES 92	20.99
EYE OF BEHOLDER 2 (1M) (AO)	24.49
EUROPEAN FOOTBALL CHAMPIONSHIP	17.99
F15 STRIKE EAGLE II	22.99
FORMULA ONE GP	23.49
FIRE & ICE	17.99
FIRST SAMURI (+ MEGALOMANIA)	20.99
G-LOC	16.99
GAUNTLET III	16.99
GRAHAM GOOCH	20.99
G. TAYLORS SOCCER CHALL	17.49
GOBLINS	16.99
GODS	17.49
GUNSHIP 2000	23.99
GUY SPY	26.99
HARLEQUIN	18.99
HEIMDALL	24.49
HEROQUEST (1M)	17.99
HOOK	17.99
HUMANS	17.99
INDIANA ATLANTIS ADV	22.49
INTERNATIONAL SPORTS CHALLENGE	21.99
IAN BOTHAM	17.49
ISHAR	22.49
INDY HEAT	17.99
JAGUAR XJ220 (1M)	17.49
JAMES POND 2 - ROBOCOD	16.99
JIMMY WHITE'S SNOOKER	19.49
JOHN MADDEN (AO)	17.49
JOHN BARNES (1M)	16.99
JONES IN THE FAST LANE	23.99
JACK NICKLAUS (1M)	19.99
KICK OFF 2 (1M)	15.99
KID GLOVES II	17.49
LAZER SQUAD 2	17.49
LEANDER	16.99
LEGEND	17.99
LEISURESUIT LARRY 5 (1M) (AO)	23.49
LEMMINGS II	17.99
LETHAL WEAPON 3	17.99
LOTUS ESPRIT TURBO 2	17.49
LOTUS CHALLENGE 3	17.99
LIVERPOOL	16.99
LORD OF THE RINGS (AO)	19.99
LIFE & DEATH	17.49
LURE OF THE TEMPTRESS	21.49
M1 TANK PLATOON	20.99
MAGIC POCKETS	16.99
MAN UTD EUROPE	16.99
MANAGER	21.49
MEGA FORTRESS	20.49
MEGA SPORTS	18.99
MEGA TRAVELLER II	20.49
MiG 29 SUPER FULCRUM	24.99
MONKEY ISLAND II	24.49
MICROPROSE GOLF (1M)	23.49
MIGHT & MAGIC III	24.99
MYTH	17.49
NIGEL MANSELLS W. CHAMPIONSHIP	22.99
NO GREATER GLORY	23.99
NOVA 9	23.99
OUTRUN EUROPA	16.99
PACIFIC ISLANDS	18.99
PGA TOUR PLUS	22.99
PINBALL DREAMS (AO)	16.99
PARASOL STARS	16.99
PITFIGHTER	16.99
PRINCE OF PERSIA	17.49
POPULOUS II (1M)	19.99
PROJECT X	17.99
PREMIERE (AO)	21.99
PUTTY	17.99
PUSHOVER	16.99
RAILROAD TYCOON (1M)	22.99
RBI 2 BASEBALL (AO)	16.99
REALMS (1M)	20.49
RED BARON (1M)	24.49
RED ZONE	17.49
RISE OF THE DRAGON (1M) (AO)	24.49
ROBOCOD	16.99
ROBOCOP III	16.99
ROOKIES	17.49
RUGBY WORLD CUP	16.99
RISKY WOODS	17.49
SENSIBLE SOCCER	16.49
SHUTTLE THE SIM	28.99
SILENT SERVICE II	22.99
SIM ANT	22.99
SIM EARTH	27.49
SIMPSONS	16.99
SPACE CRUSADE	17.99
SPACE GUN	16.99
SPECIAL FORCES (1M)	22.99
SPEEDBALL II	16.99
STRIKER	17.99
SWITCHBLADE II	16.99
TEAM YANKEE II	21.99
TITUS THE FOX	17.49
TERMINATOR 2	16.99
THEIR FINEST HOUR	21.49
TIP OFF	16.99
TOKI	16.99
TV SPORTS BASEBALL	16.99
TRADERS	19.99
ULTIMA 6	20.49
UTOPIA	20.49
UTOPIA - DATA DISC	10.95
VIDEO KID	16.99
WILLY BEAMISH	21.49
WING COMMANDER	23.99
WWF WRESTLING	16.99
WIZZ KID	17.49
WORDWORTH V 1.1..SPECIAL OFFER	59.99
WORLD CUP CRICKET (1M)	17.49
ZOOL	17.49

SPECIAL PRICES FOR GAMES REVIEWED IN THIS ISSUE

TEARAWAY THOMAS	17.99
TINY SQUEAKS	17.99
KYRANDIA	21.99
CYTRON	20.99
ASSASIN	17.99
ROAD RASH	17.99
LOCOMOTION	17.99
PINBALL FANTASIES	20.99
CHAOS ENGINE	17.99
AQUATIC GAMES	17.99
DOODLEBUG	17.99
BATTLETOADS	20.99
DARKMERE	18.99
FIREFORCE	18.99
ALIENBREED	16.99
A TRAIN	24.49
BEAST 3	20.99
TOUCHLINE MANAGER	18.99
PLAN 9 FROM OUTER SPACE	23.99
TRODDLERS	17.99
ARCHER MACLEANS POOL	17.99
CAMPAIGN	22.49

BUDGET

	ST/Amiga
AFTERBURNER	6.99
ARKANOID II	6.99
BARBARIAN II	6.99
BATMAN THE MOVIE	6.99
BUBBLE BOBBLE	6.99
CALIFORNIA GAMES	6.99
CARRIER COMMAND	8.99
C.J. IN THE U.S.A.	6.99
CYBERBALL	6.99
DIZZY / YOLK FOLK	6.99
DOUBLE DRAGON	6.99
FALCON	12.49
FANTASY WORLD DIZZY	6.99
FIRST DIVISION MANAGER	6.99
F16 COMBAT PILOT	8.99
GHOSTBUSTERS II	6.99
GAUNTLET II	6.99
HEAD OVER HEELS	6.99
IK+	6.99
JAMES POND	6.99
JET SET WILLY (AO)	7.99
KID GLOVES	6.99
K.O.2 RETURN	7.99
K.O.2 W. TACTICS	7.99
LOTUS ESPRIT	6.99
MANCHESTER UTD	7.99
NEW ZEALAND STORY	6.99
OUTRUN	6.99
PANG	6.99
R-TYPE	6.99
RAINBOW ISLANDS	6.99
RUN THE GAUNTLET	6.99
SWIV	8.99
SWITCH BLADE 2	8.99
SUPER CARS	8.99
SCOOBY DOO & SCRAPPY	6.99
SHINOBI	6.99
SPEEDBALL	7.99
SUPER MONACO G.P.	8.99
SWITCHBLADE	6.99
TURRICAN 2	6.99
TV SPORTS FOOTBALL	7.99
WC LEADERBOARD	6.99

MANY MORE AVAILABLE!!
(AO) = AMIGA ONLY

PC and SEGA games
also available
PLEASE RING FOR DETAILS

Please make cheques/P.O.s payable to S&A GAMES
Please write cheque card number on reverse of cheque. Post & Packing £1 per item on all UK orders. Add £3 to EEC orders. Add £4.50 overseas. Most orders despatched within seven days. All items subject to availability

Name..
Address..
....
Postcode.............................Tel:.........................

Games	Model
Postage	
Total enclosed	

Dept. TO4

ZOOL
15.99

Mail order Express Distribution

3 Barclay Oval, Woodford Green, Essex IG8 OPP
Call us on 081-559 1704 or 081-504 8377 7 days 8.30am - 10pm

SILLY
PUTTY
15.99

3D Construction Kit	£17.95
Addams Family	£14.50
Adventurers	£15.99
Air Warrior	£21.99
Alcatraz	£15.99
AMOS Professional	£44.99
Archer Macleans Pool	£15.99
Aquatic Games	£15.99
B17 Flying Fortress	£21.99
Bandit King	£15.99
Beast 3	£15.99
Black Crypt	£15.99
Captive	£07.99
Carl Lewis Challenge	£15.99
Championship Manager	£13.99
Cisco Heat	£12.99
Civilisation	£21.99
Conquest of The Longbow	£18.99
Cool Croc Twins	£15.99
Crazy Cars3	£15.99
Cruise for a Corpse	£15.99
Dark Queen of Krynn	£20.99
Deathbringer	£12.99
Dizzy's Excellent Adventures	£14.99
D Generation	£09.99
Doodlebug	£15.99
Dojo Dan	£15.99
Dune	£18.99
Dyna Blasters	£18.99
Easy Amos	£21.99
Epic	£15.99
Espana Games '92	£15.99
Exterminator	£08.99
F15 Strike Eagle 2	£15.99
Fire & Ice	£15.99
Flames of Freedom	£14.99
Formula 1 Grand Prix	£21.99
Gobliins	£15.99
Guy Spy	£17.99
Head to Head	£21.99
Heimdall	£13.99
Heart of China	£21.99
Hook	£14.99
Humans	£18.99
Ishar	£18.99
Kick Off 2	£09.99
Kings quest 5	£18.99
Knights of the Sky	
Jaguar XJ220	£11.99
Jim Power	£15.99
Kick Off 2	£9.99
Knights of the Sky	£21.99
Leisure Siut Larry 5	£22.99
Lemmings Twin Pack	£18.99
Lineker Collection	£13.99
Links	£22.99
Links Bountiful	£13.99
Links Firestone	£13.99
Lotus 3	£15.99
Lotus Turbo challenge 2	£13.99
Lure of the Temptress	£19.99
Max Compilation	£13.99
Megalomania	£11.99
Megasports	£15.99
Monkey Island	£15.99
Monkey Island 2	£22.99
Nigel Mansell Formula 1	£18.99
Nova 9	£22.99
Pacific Islands	£21.99
Parasol Stars	£14.99
Player Manager	£09.99
Police Quest 3	£22.99
Populous 2	£17.99
Pools of Darkness	£20.99
Premiere	£18.99
Prince of Persia	£10.99
Pro Tennis Tour 2	£15.99
Pushover	£14.99
Putty	£15.99
Quest & Glory	£17.99
Quest for Glory 2	£25.99
Realms	£10.99
Red Zone	£15.99
Risky Woods	£15.99
Rolling Ronny	£11.99
Sensible Soccer	£15.99
Shadow of The Beast 3	£18.99
Shuttle	£22.99
Special Forces	£21.99
Striker	£15.99
Supremacy	£10.99
Tennis Cup 2	£15.99
Thunderhawk	£12.99
Titus The Fox	£9.99
The Manager	£17.99
Utopia	£11.99
Utopia Data Disk	£09.99
Vikings	£15.99
Vroom	£15.99
Vroom Data Disk	£13.99
Wizkid	£15.99
Zool	£15.99

P+P On All Software Only £1.00

BUDGET TITLES

A.D.S.	£07.99
A.T.F.2	£07.99
DISC	£05.99
F16 PILOT	£07.99
FALCON	£12.99
FALCON MISSION1	£08.99
FALCON MISSION 2	£08.99
BUY ALL THREE FALCON PACKS	£25.99
FINAL COMMAND	£05.99
JUPITER MASTERDRIVE	£05.99
M4 SHERMAN	£05.99
MYSTICAL	£07.99
NORTH AND SOUTH	£05.99
OPERATION COMBAT	£07.99
PANZA KICK BOXING	£05.99
STREETFIGHTER	£05.99
SUPAFLEX	£05.99

DISKS

25	**11.30**
50	**20.50**
100	**36.90**
200	**68.95**
300	**103.45**
500	**167.50**

3 1/2"

DOUBLE SIDED, DOUBLE DENSITY

All Disks come With Labels P+P included

DISK BOXES

3.5 Inch	**20 capacity**	**1.50**	**50p**
3.5 Inch	**100 capacity**	**4.75**	**£1.00**
150 Capacity Posso		**13.49**	**£2.00**
3.5 inch 250 Capacity		**22.99**	**£3.00**

ACCESSORIES		P+P
Zydec External Drive	£47.99	£3.00
Zydec Zy-Fi Speakers	£33.99	£3.00
Zydec Handy Scanner	£92.99	£3.00
Zydec Virus Protector	£5.99	25p
Alfa Data Trackerball	£22.99	£2.00
Alfa Data Crystal Trackerball	£32.99	£2.00
Alfa Data Megamouse	£15.99	£1.50
1/2 meg Upgrade w/clock	£21.95	£1.00
14 Inch Monitor Stand	£9.99	£1.50
Mouse Pockets	£1.45	25p
Mouse Mats	£1.99	25p
Mouse Covers	£1.99	25p
Cleaning Kits	£1.45	25p

IF PCs AR
RELIGIO
NEED THE PC G

At last the definitive guide to PC games written by PC enthusiasts for PC gamers.

Written by Robin Matthews and Paul Rigby.

Available through all bookshops and distributed for Sigma Press by John Wiley & Sons Ltd., Baffins Lane, Chichester, W. Sussex PO19 1UD.

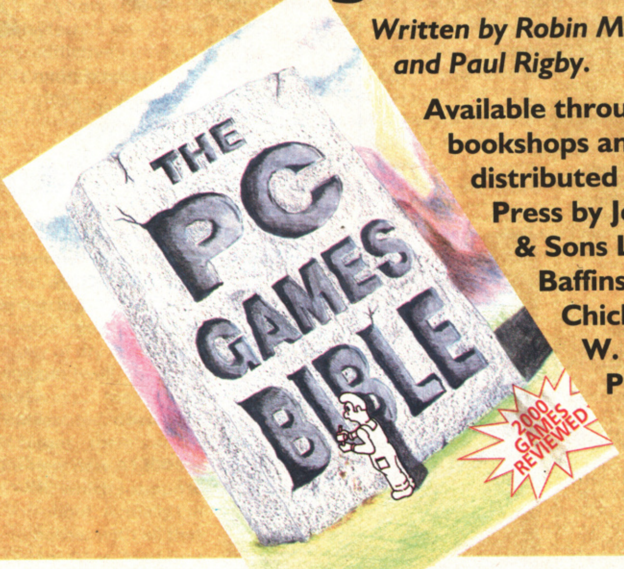

This unique guide runs to over 300 pages and has a Foreword by Amstrad's Alan Sugar. In it, you will find –

- **Reviews of more than 2000 games divided by genre. It's easy to reference all kinds of games from Flight Sims to Beat 'em up, GPGs to Motoring racing.**
- **Special CD-ROM Section**
- **Special Education Section**
- **Only £12.95 + £1 towards post and packaging**

PL
N
Yo
Yo
M
☐
Pl
C
Ex
C
Al
Se
Te
Pl
Th

RE YOUR
ON, YOU'LL
GAMES BIBLE

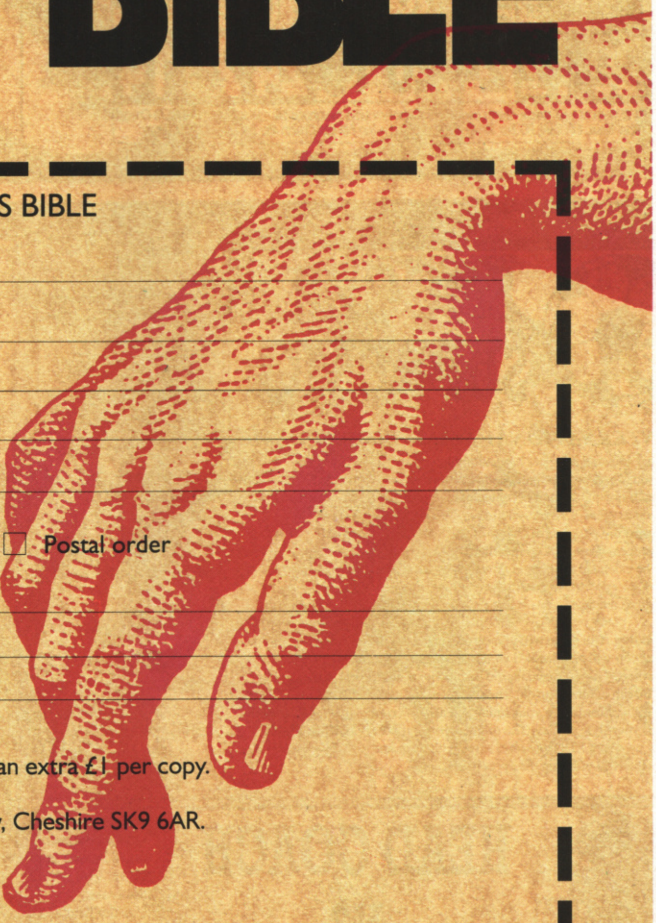

PLEASE RUSH MY COPY OF THE PC GAMES BIBLE

No. of copies required ______________________

Your name ______________________

Your address ______________________

____

____

Method of payment

☐ Visa ☐ Access ☐ Cheque ☐ Postal order

Please debit my access/Visa account by: ______________________

Card number: ______________________

Expiry date: ______________________

Copies of the PC Games Bible are £12.95 each, with p+p an extra £1 per copy.
All payments should be made to Sigma Press.
Send all orders to: Sigma Press, South Oak Lane, Wilmslow, Cheshire SK9 6AR.
Telephone: 0625 531035 Fax: 0625 536800

Please allow up to 28 days delivery.

THE PC GAMES BIBLE is available through your bookshop.

BEAT THE BOOKIES!!!

COMPUTER-A-RACE+

£14.99

Executive edition includes 1x Master Disk, 1x Copy, Improved Manual, Wallet, Labels and update offer.

"Amazed at the predictions...Never had so many winners..." CR+ User Mr B (Worthing)
"Brilliant...Helped me to beat the bookies!" CR+ User Mr W (Herts)
"Unbeatable value and unrivaled accuracy."
Features include: Flat and National Hunt imputs, Race review, Bet Selector, Help and information screens.
Flat '92 Version Now Available!
latest flat tips incllude: NASHVILLE BLUES (won at 14/1), LOCHSONG (won at 4/1 & 10/1), and many more. (As advertised in 'The Sporting Life').
*Standard Version also available for £9.99 (Disk Manual)

BETTING FOR PROFIT IS BETTING FOR FUN!
Order Now!

Cheques/PO payable to HANDISOFT
(Mail Order ONLY)
Handisoft, 37 Hearsall Lane, Spon End,
Coventry CV5 6HF

SOFT SWAP

WE BUY AND SELL ALL TYPES OF SECONDHAND GAMES

HUNDREDS OF TITLES IN STOCK FROM OLD TO NEW E.G.:-
RISKY WOODS, MONKEY ISLAND 2, ETC.....

Phone Between
6pm -10 pm Weekdays
☎ 0732 872261

Write to: SOFTSWAP
P.O. BOX 124
WEST MALLING
KENT ME19 5RN

WANTED DEAD OR ALIVE

CASH PRIZES
USE YOUR VOICE TO OUTDRAW THE GUN FIGHTER

0891 24 20 12

WIN A SEGA MEGA DRIVE

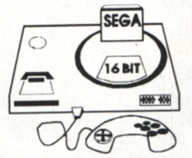

0891 24 20 13

Can You KILL The ALIENS For CASH PRIZES

0891 24 20 14

If you are under 18 years of age please obtain permission of whoever pays the phone bill. Max cost of call £2.70 Cheap £3.60 All Other Times. INFODIAL PO Box 36 LS1 4TN Call charges 36p Per Min Cheap 48p Per Min All Other Times.

---

15 BRILLIANT GAMES FOR £6.99

(OR £8.99 from 1st Jan)**THAT'S THE BEST 15 P.D. GAMES FOR THE PRICE OF 7!**
We have tested and selected the FASTEST, LOUDEST, HARDEST, FUNNIEST P.D. games (including Megaball,QB ic, Microbes, Missile Command, Invaders, Tanx, Defenda, Drip! and others)into one wicked action packed bundle:

The Best of P.D. games

ORDER NOW

Only orders posted before Tues. 1st December 1992 are eligible for the special price of £6.99. From 1st Dec.the price is £8.99. All orders received by saturday 5th December will be despatched to reach you (UK EIRE Only) in time for Christmas.

COMPLETE SATISFACTION GUARANTEED

All disks are VIRUS FREE. All games are A500/500+/600 compatible. Some require 1Mb.

HOW TO ORDER

Simply send a cheque or postal order for £6.99 (or £8.99) payable to "BITBLASTERS" to the address below. (p&p included. Orders of more than one copy please include 50p P+P for each extra copy)

BITBLASTERS, 9 GLENVALE CRESCENT NEWRY, CO DOWN, N. IRELAND, BT 35 8BX

WING-BACKS IN A SOCCER MANAGEMENT GAME

SOCCER SUPREMO

In the traditional number-juggling soccer management game wing-backs, sweepers, formations, styles, tactics are, at best, cosmetic, at worst , meaningless. The unique match simulation at the heart of Soccer Supremo restores all these and more, allowing genuine control over team performance, In addition to the visual feedback on your team, this match allows substitions, tactical positional changes and workrate instructionsto individual players which then influence the flow of the match. The increased realism and control transforms the supreme, but childish, gameplay of the traditional game into a compulsive simulation..

AN INTERNATIONAL MANAGEMENT GAME

Yet another England manager has learnt the hard way that controlling an international squad is a very different ballgame to club management.
Every match is a cup-tie and every team -selection and result is picked apart by a voracious press. The pressure to succeed is incredible.
Soccer Supremo puts you in charge of a European national squad preparing for the European Nations Cup qualifiers. You have an initial four year contract that may be extended to six or eight years, or reduced to two, as the results dictate. You'll be expected to qualify for the Finals, then put up a show against the best European teams. but this is just preparation for the big one:The World Cup!
Customisation. The game will allow you to take the European nation of your choice and you will be allocated an initial squad of 16 players. You can introduce a further 34 players, making 50 in all, whose names and skills (but not levels) You can define yourself. These players are introduced gradually as you discover the weaknesses in your squad and also to create the balance of skills that match your style of play. The original 16 players can be defined in the same way using the EDIT program (free with the game) if you wish as well as the teams that will make up the opposition.

3D, 22 MAN MATCH DISPLAY

Continuous display of:
OV'LL/ATT/MID/DEF POSSESSION OF STATS.
IND PLAYER ACTIVITY STATS.
PLAYER FATIGUE /FITNESS STATS. STATE-OF-THE-GAME INFORMATION
PLAYER-WITH-THE-BALL INFORMATION

IN MATCH TACTICAL MOVES

SUBSTITUTIONS
POSITIONAL CHANGES
OVERALL WORKRATE
IND. PLAYER WORKRATE

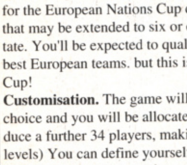

HEAD COACH V3

"From my point of view , the game has kept me sitting up at nights through holidays and weekends for up to 12 hours at a stretch, with miniscule breaks for food and other necessities...........It is a game I have no hesistation in recommending to anyone with even the slightest interest in American Football"(ATARI USER)

Headcoach V3 has been described as "the best game ever put onto a computer". It is the complete American Football game, a multi season epic with the very best strategic elements of the real thing. You will call the plays, devise the gameplans and develop the team.
Use the first season (2 pre-season games, 16 regular season games, and the play-offs) to discover your 45 man squad of players. Then exploit the college draft to improve the team and expand your game play to beat the very best the NFL can throw at you.
56 Screens of stats are available tohelp you to judge your players and team performances.
Players will age and teams will fade (a player will last about 6 seasons), but you will stay and rebuild....

THE MIDNIGHT OIL

Tel Sales:
0438 721936

FOR NEXT DAY DELIVERY

MasterCard VISA EUROCARD Access

POSTAL SALES

The Midnight Oil
Dept THO
18, Hazelmere Road,
Stevenage SG2 8RX

2/3 days delivery

Please supply:

	HC	DIV1	SS
AMIGA	☐ £19.95	☐ £19.95	☐ £19.95

Compatible with ALL Amigas including the A500Plus and A600
SS and DIV 1 require colour monitor/TV.

KILL ZONE

Welcome to the first of the slightly-new-look Kill Zone. It's been absorbed into the main magazine so it's no longer a pull-out, sadly. But there's no reason to get depressed, 'cos this month there are some starter tips for Zool, the beginning of a guide to Putty, copious Wizkid hints and the conclusion of the definitive Eye of the Beholder 2 solution, plus the usual plethora of Snip Tips and Dr David's Games Surgery. Isn't it good to know that, even though some things may change, the Kill Zone still kicks the butt of every other tips section around?

ZOOL

Number One in the charts and no sign of stopping... If ever a game was crying out to be tipped, it's this one. So here are some, courtesy of Gremlin.

- On the first level, use the spinning power jump on the small Chupa Chup logos - this will give you loads of goodies.

- Try hitting the bottom of the brown walls, as they sometimes lead to hidden rooms.

- If you have one, use an autofire joystick on the end-of-level baddies. But DON'T use it for general play, as you should try to use the spin as much as possible while jumping. Oh, and it's no use hidding in the bottom-right corner when the Level One baddy comes on - you have to shoot him from the front.

- On Level Two, use the slide-kick to kill the drums, as they're too tough to be affected by bullets.

- There is a secret shoot-'em-up level hidden on Stage 2.1. Keep jumping into walls which look like dead ends until you are transported into the secret world.

- All through the second level you'll find music keyboards. Find the music sheets on which some notes appear, then try playing these notes on one of the keyboards. This is the only way to exit from Stage 2.2.

- Alternatively, try playing this tune on the first keyboard you find - GREY, WHITE, BLACK, BROWN, GREEN. You should recognise the tune when you play it.

- Try your spinning jump on the amplifier speakers, for loads of goodies.

- On Level 1.3 keep walking right from the start point until you come to a wall. Punch this to open the gate to the secret Gamesmaster bonus room. BUT! You can only access this once the time has ticked down to below 50.

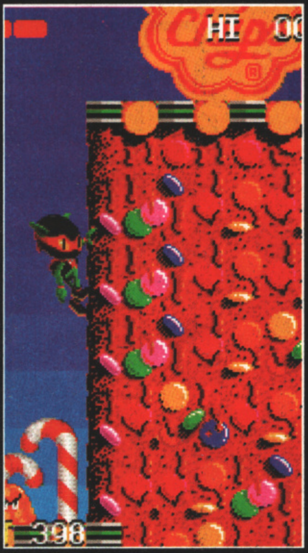

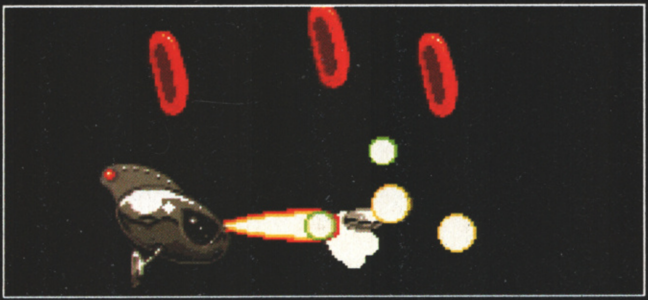

CHEAT MODE

Yes, here it is! Your chance to ruin any further entertainment the game may hold for you at a stroke! When the screen says 'PUSH FIRE TO START GAME', type in GOLDFISH (yes, GOLDFISH) and the screen should flash to indicate that the cheat has been activated. Now, simply press a key from F1 to F6 before hitting fire to start the game on the corresponding world. During play, you'll find that the '1' key makes you invincible and the '2' key skips to the next stage. We'd like to extend our thanks to about five billion readers who sent in that little gem.

Squelch, squelch, squelch! Look out - Putty's coming through! If you're having trouble with the little blob from Putty Moon, then you'll love these guides from System 3, showing you the locations of all the various bonuses and hints on how to tackle the bad guys!

I AM THE POWER!

SCORE GEMS

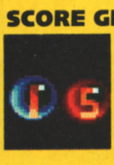

Award big, big bonuses. Comes in 1000, 5000 and 10,000 point flavours.

FOOD

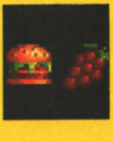

Replenishes Putty's pliability.

DUSTBIN

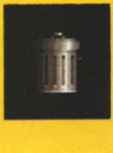

Allows Putty to carry up to four robots at a time. Very handy.

FALSE TEETH

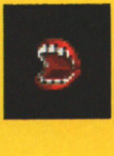

Gives Putty the power to destroy certain special nasties

MINI ELEVATOR

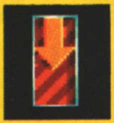

A second exit, so you don't have to cart the robots to the bottom of the screen.

PUTTY MOON

LEVEL 1

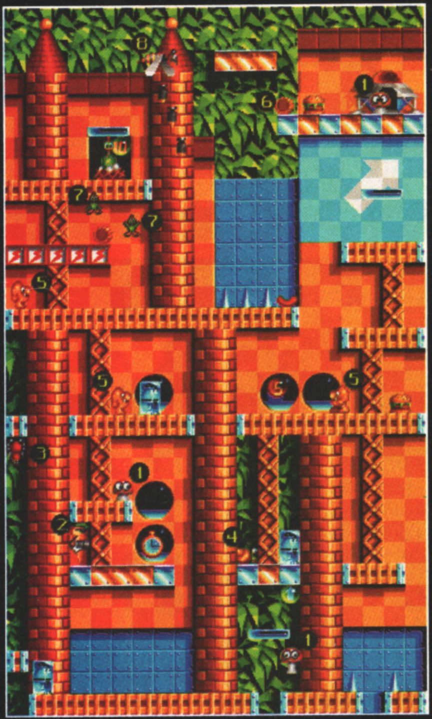

LEVEL 2

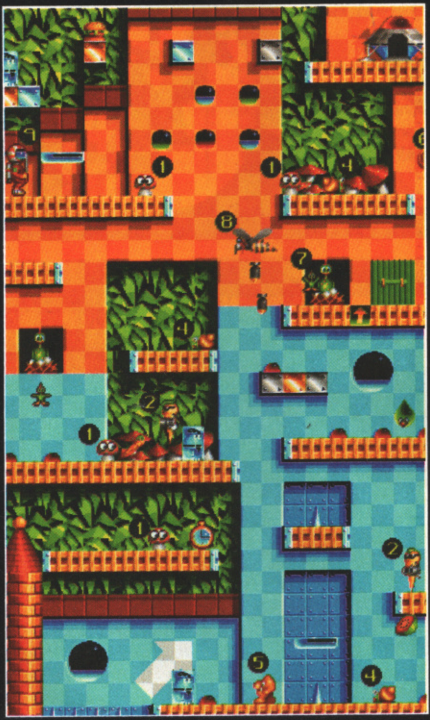

LEVEL 3

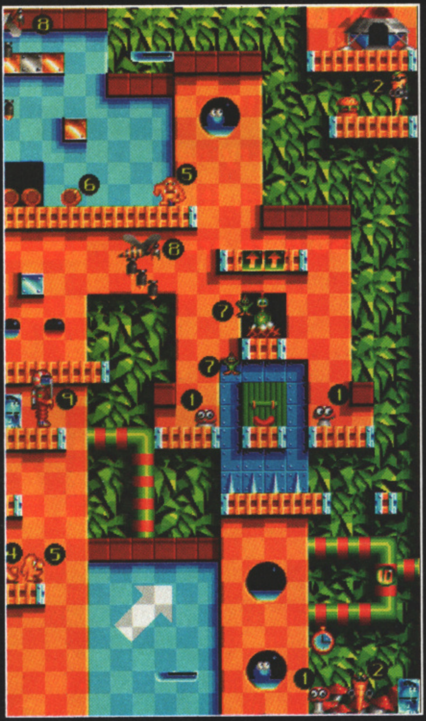

(1) BOUNCING TOADSTOOL
You can take out the Toadstools in a variety of ways, including straightforward squashing or absorbing. However, the best thing to do is give them a hefty thwack with Putty's fist - this produces a points-heavy bab!

(2) TERMINATOR CARROT
Nasty! This vicious vegetable is one of the deadliest enemies you'll encounter on Putty Moon. Duck his bullets by melting - eventually the recoil from his gun will push him off the platform!

(3) SPIDER
Spiders are very poisonous so avoid them at all costs.

(4) SEPTIC SNAIL
Punch it, absorb it or squash it - whatever you do get rid of it! If you don't, it'll slime all over you!

(5) CUSTARD MAN
Another rather ugly-looking beggar, a quick sock in the jaw will soon reveal his true form - a puny little Spleenoid! These feeble little critters should be squashed before it reverts to its normal form.

(6) BARREL
Not loaded with beer and nice stuff, sadly. Oh no, these kegs are packed full of high-power explosives which go kaboom on contact. Best advice? Steer well clear.

(7) GREEN KAMIKAZE CHICKLETS
These birdies flutter about wildly and will explode if they knock into you. They can be absorbed, but it's not easy to do.

(8) BIGGLES THE WASP
Although not a big danger in itself (it's actually a bit of a sweety), the wasp will rain bombs down in your vicinity and these, as with the real thing, should be avoided.

(9) SPACE KID
The Kid flies around, in an attempt to find a place to land next to Putty so that he can slash him with his sword. A well-timed punch will soon see him flying back into the sky.

PUTTY

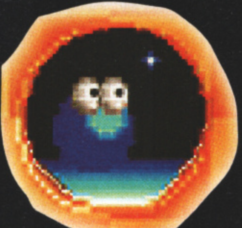

DWEEZIL POWER

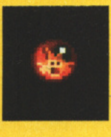

Makes Putty invulnerable for a short period of time.

BUBBLEGUM

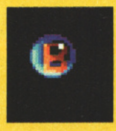

Allows Putty to inflate and explode four times without losing any pliability.

UNCLE TED

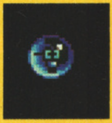

Freezes the nasties for a short period of time.

INSTANT UP/DOWN

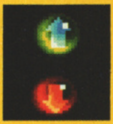

Whisks Putty to the top/bottom of the screen in a flash.

EXTRA TIME

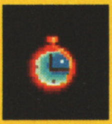

Er, gives Putty extra time.

DAZZLEDAZE VILLAS

LEVEL 1

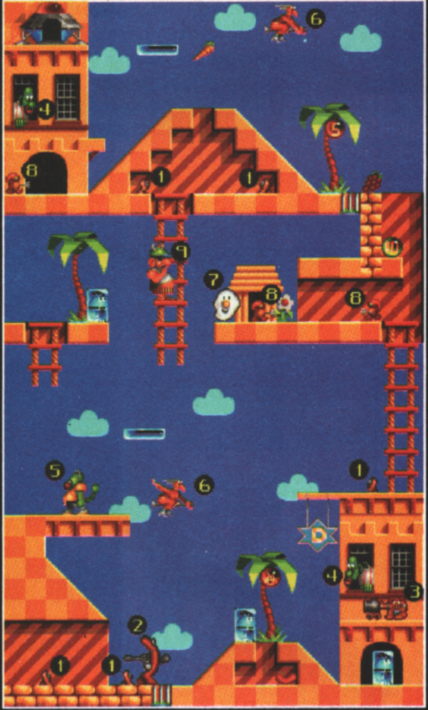

LEVEL 2

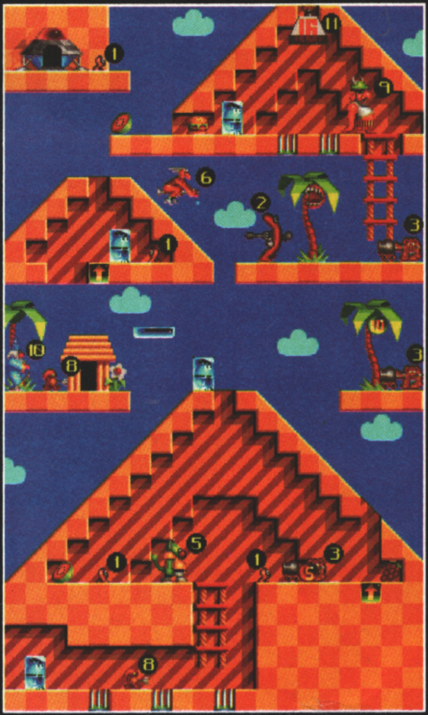

LEVEL 3

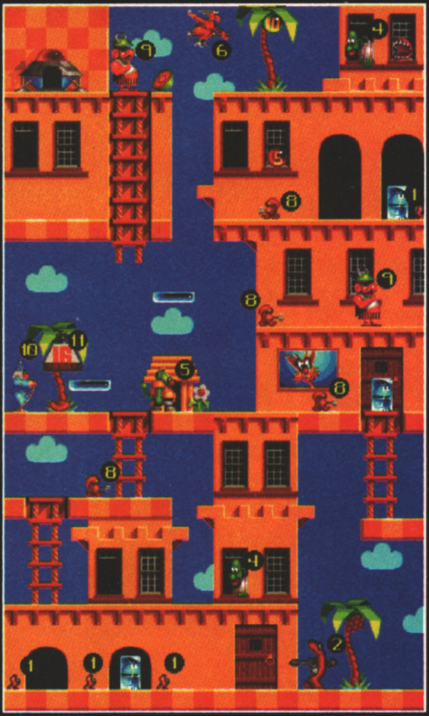

(1) BAKED BEANS
Nasty little devils, these, which explode on contact with you. Squash them.

(2) SCOUSE SAUSAGE
This pugilistic Frankfurter fatty is highly dangerous and there's no easy way to kill him. Find the False Teeth power-up, however, and he should be no problem.

(3) GUN-POWDER MONKEY
Avoid his flying balls (wa-hey!) and take him out with a sharp punch.

(4) BACCY-CHEWING GOBLIN
Pump up Putty next to the Goblin's window. When Putty explodes he'll blow the green nasty indoors once and for all.

(5) BIG YELLOW GOBLIN
What a faker! This Goblin may look big n' tough but he's just full of hot air - one punch will knock the wind out of him. Then, when he's feeling all deflated, jump on him to squash him.

(6) FLYING HAG
Avoid this nasty old witch's missiles as best you can.

(7) SPINNING FRIED EGG
This is the Putty world's equivalent of a landmine so step to it, not on it.

(8) SMALL RED GOBLINS
Squash 'em or punch 'em, either will liquidate 'em.

(9) SNOT GOBLINS
Avoid his bogies at all costs. Although you may want to exact your revenge after being hit by his nose-pickings, you can't kill him unless you've found the False Teeth power-up.

(10) DAZZLEDAZE
Aaaaaiiiieee!! Run away! Run away!

(11) 16-TON WEIGHT
Take care when you're walking underneath this, as it can fall at any time.

WIZKID

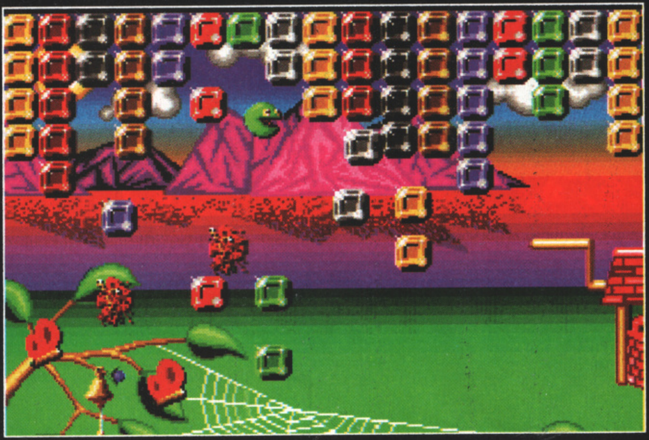

- Use the coin in the machine in the Gent's toilets to access the secret cave network. (Don't overlook the invisible door).

- Buy ALL the objects you can afford you never know what you might need.

- Try buying stars - you can make a quick profit, as they give you extra money.

- You can't finish the Graveyard level properly unless you die. You must kill yourself by using the tiles on the hidden screens.

- Using the Ladies toilets will clear the blockage in the volcano for your future exploration. (It could lead to a whole new dimension).

- On the Pirate Ship level, the shields on the boat are split into two sections. The three nearer the ship's head control the face on the end of the figurehead, and the three to the rear of the ship activate the head function in other ways. Remember to wear sunglasses if you want to see the light.

- Don't shoot anything but the mother eyeball on the Wizball level for a bumper harvest of Wizeroid ships at the end of the game.

- If, on Mount Wizimanjaro, you

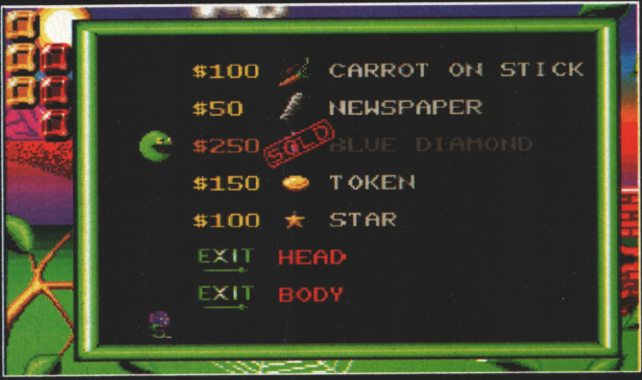

$100	CARROT ON STICK
$50	NEWSPAPER
$250 SOLD	BLUE DIAMOND
$150	TOKEN
$100	STAR
EXIT	HEAD
EXIT	BODY

Sensible Software's wacky arcade opus is just ripe for some tips, we reckon. So we kept pestering the game's main man Jon Hare on the phone until he did some for us. And here they are - but be warned that they're as twisted as the game!

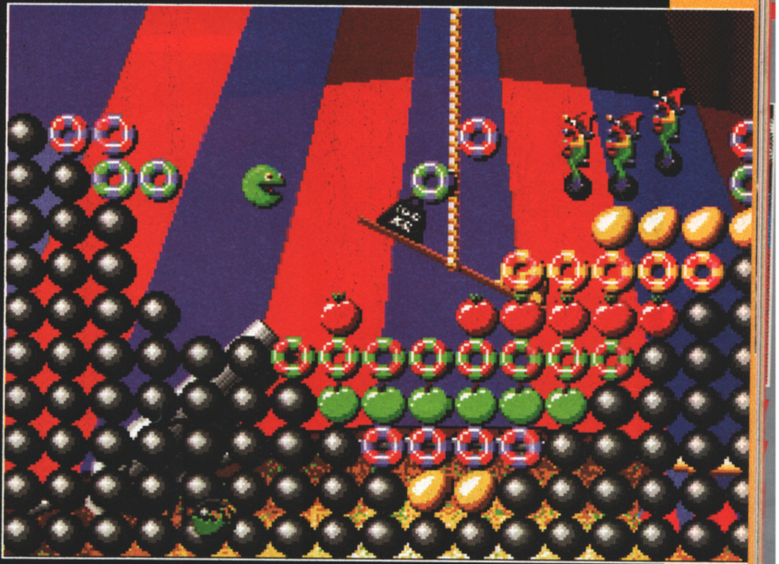

have two or four lives left then you can walk through the lava flow unharmed. There you will find an extra Wizeroids ship and an extra surprise...

- Try finishing all nine Scrabble screens for a mega bonus.

- When you are flying over the tree screen, pluck the cross from the top of the church spire and land again, without going to Level Six.

- In the Sensible Softpawn shop, try to swap the objects displayed by giving Iain the Clown what he asks for in the speech bubble. Use the lucky dip to find some of the objects he wants. You must leave this screen with the match, shovel, cross and all the diamonds. And you shouldn't leave until Iain is off his rocker.
- Try getting behind the eyeballs on the Wizball level - it's a good way to avoid being hit.

- You must have at least EIGHT kittens to beat Zark in the boat race back to his castle.

- With four diamonds and a can opener on the jailhouse screen, you can unlock your way to untold wealth...

- Before you use the cannon in the circus, try to make a hole in the podium. (You never know what strange things might live under podiums...) The hungry mouse might help you with this, but you'll have to kill him first.

- When you are inside Dog Girl's mouth, be sure to jump up and down on the bunkbed, just in case a yellow diamond appears on the carpet.

- Don't always pick up the kittens when you are just a head - make sure you have thoroughly explored the level first.

- Pick up all the money from completing a tune for a Super Wiz Bonus.

- Aiming tiles upwards and diagonally is the best way to kill aliens if the tiles and aliens are both plentiful.

- On certain levels, when you wish to pick up the kitten in head mode, collecting bubbles and tunes will only prolong your agony as you will have to complete that screen again. If a level is fully explored and you want to get your kitten through tile-bashing, then make sure you leave all colour bubbles well alone.

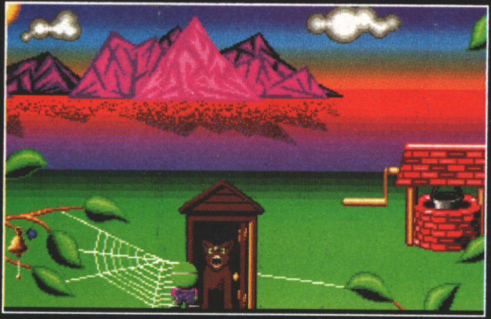

EYE OF THE

AZURE TOWER LEVEL 1

This is a pretty desolate level and not too large either. Keep an eye out for an illusionary wall in the large room. There's also a mirrored shield to be found.

AZURE TOWER LEVEL 2

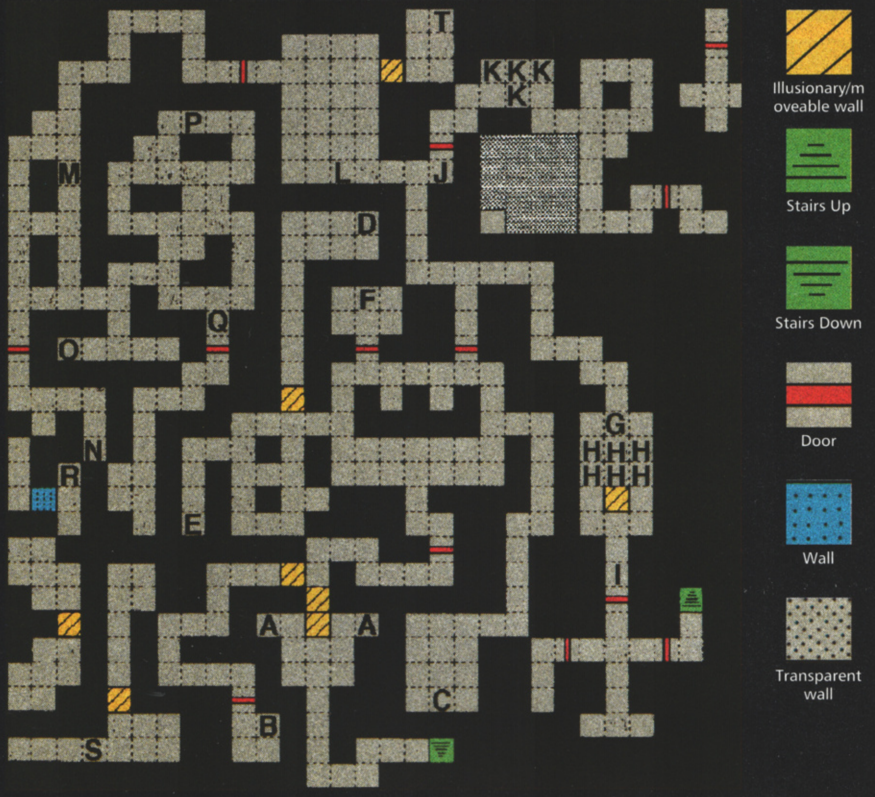

(A) Dispel Magic spells are needed to remove the illusionary walls and should be cast on these statues.
(B) The wizard here will give one character enough experience to rise by one level. I waited until my mage had just gained a level and then went back.
(C) The Soul gem is here.
(D) The Body gem is here.
(E) The Heart gem is here.
(F) The carving in the wall requires three gems to activate the nearby door.
(G) This Bulette drops a key when slain.
(H) The moving wall can be got past by stepping onto a pad nearest the wall and throwing two objects onto the pad at the opposite side of the room. The party should now able to get through as the wall will have moved to 'block' the fallen items.
(I) The Eye of Talon is needed and can be found by completing the challenge at location Q.
(J) This lock requires a Crystal key.
(K) To collect the Amulet of Life you must pull down the left-hand and middle switches and then press the button.
(L) To seal the pit, you must place an object on the pressure pad. This is done by throwing a weapon at the moving Basilisk when it is on the pad. If you hit it, it should drop.
(M) From here onwards there are numerous pressure pads around that activate fireball launchers. Needless to say that it is a good idea to save your position often and try to remember which pads activate which fireballs.
(N) A Shell key lies here.
(O) The Crimson key here opens the locked door on Level 2 of the Temple.
(P) A mirrored shield is here.
(Q) The mouth here issues a challenge to the party where no spellbooks or holy symbols can be taken. Note: If you open a mage or cleric menu and then drop the object the menu still stays up, allowing you to use the spells.
(R) The Wall of Souls does 48 points of damage to each party member before you can pass, so have some healing potions ready.
(S) The Eye of Talon is the party's reward for defeating the Daemon.
(T) A mirrored shield lies here.

NASTY NASTY (One mo' time)

BASILISKS

While not seriously damaging in their physical attacks, these possess a petrifying gaze that turns your characters to stone. Mirrored shields provide extra protection against attacks. The magic dust you'll find earlier in the game is 'Stone to Flesh' powder and has obvious uses.

BULETTES

While they may not look like much of a threat, these are a serious danger. Their bites can do in excess of 60 points of damage, meaning instant death for many characters! Make sure your SAVEd game is handy.

GREATER DAEMONS

These guys are pretty tough, and seem immune to Cold attacks and Lightning Bolts. They also seem very hard to hit, so spells that improve your physical attacks are needed.

AERIAL SERVANTS

As is the norm with higher-level nasties, they do serious damage with their attacks and are fairly difficult to hit.

MEDUSAE

Although not that tough they too possess a petrifying gaze that can

BEHOLDER 2

Take heart noble adventurers, Khalid 'Archmage' Howladar has returned with the information needed to defeat the foul heathen scum Dran Draggore. Read closely and keep your weapons at the ready if you wish to prevail.

AZURE TOWER LEVEL 3

(A) Through this teleporter lies a Shell key.

(B) Guardian Daemons are here and one drops a Crystal key once slain.

(C) Here lies a mirrored shield.

(D) There is no way to get past the sigil without taking damage, and prepare for Daemons once past.

(E) The objects can be reached by either dodging the fireballs or striking them with another object such as magic missile, these however must be carefully timed. However, don't take all the objects or you'll feel the heat.

(F) Note the secret button.

(G) The pressure pad here launches fireballs down the corridor so make sure you move into the alcove. The fireballs also harm the attacking Daemons, so it can be quite useful.

(H) Here lies the Starfire Sceptre which creates a magical shield and is used as a key.

(I) Here lies a mirrored shield.

(J) Here lies a mirrored shield and Jhona's Cloak of Protection.

(K) The party should receive a message from Khelban, but beware! Not all is as it seems. . .

(L) The pressure pads here can be depressed in six combinations. There are six pads behind the barriers and there are two teleporters. Can you guess what you have to do? Basically with each combination you must throw an object through the active teleporter (only one appears at any time), this then lands on one of the pads behind the barriers. Repeat this for all the combinations and with the sixth the exit should open.

(M) This pits are extremely tedious due to the fact that if you fall through, the game has access the disk for the levels below. So best to save it at fairly regular intervals.

(N) Here lies a Ring of Feather Fall and a Crystal key.

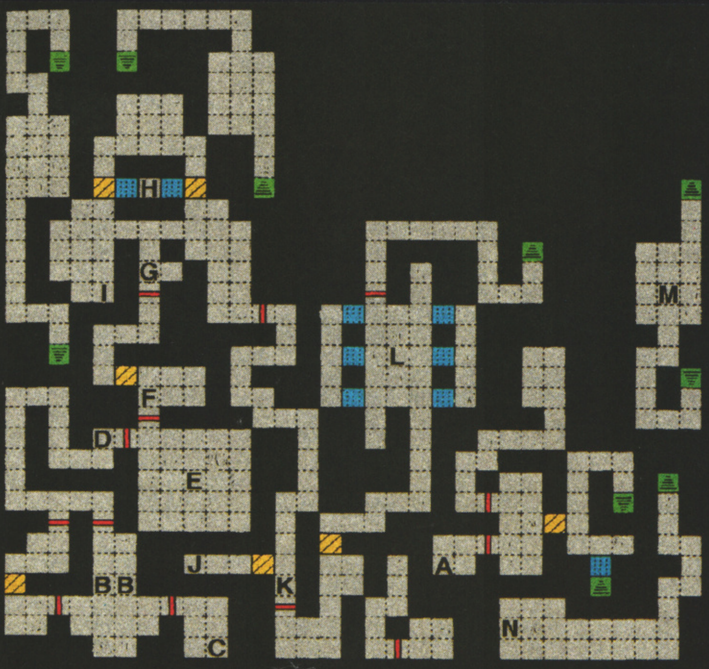

turn party members to stone. Their attacks can also poison the party.

DARKMOON MAGI

These wizards are quite powerful and can seriously injure the party with Lightning Bolts and Fireballs. Fight them in a large area where you can dodge their spells and then attack them.

HELL HOUNDS

Not a serious problem, although they do have a flame-breath attack which can prove troublesome for an unprepared party.

SALAMANDERS

These hot-blooded attackers are quite fast and they can be a danger when they attack in large numbers.

MIND FLAYERS

And you thought Beholders were bad. These octopoid nasties possess psychic mind blasts. There is no defence against these and they can paralyse multiple characters. Hopefully you should have two clerics with Remove Paralysis spells standing by. I'm not sure but if you rest they seem to regenerate, so it's best to try and kill as many as possible in one go, and then explore their lair.

DRAN DRAGGORE

This is the head honcho, big cheese, numero uno and boy is he bad! Packed with every spell available along with some serious Burning hands he is deadly in both ranged and melee combat. If you want to see this guy you have to get here for yourself. My advice is to get in there and kick ass while continually moving to dodge his attacks.

EYE OF THE

AZURE TOWER LEVEL 4

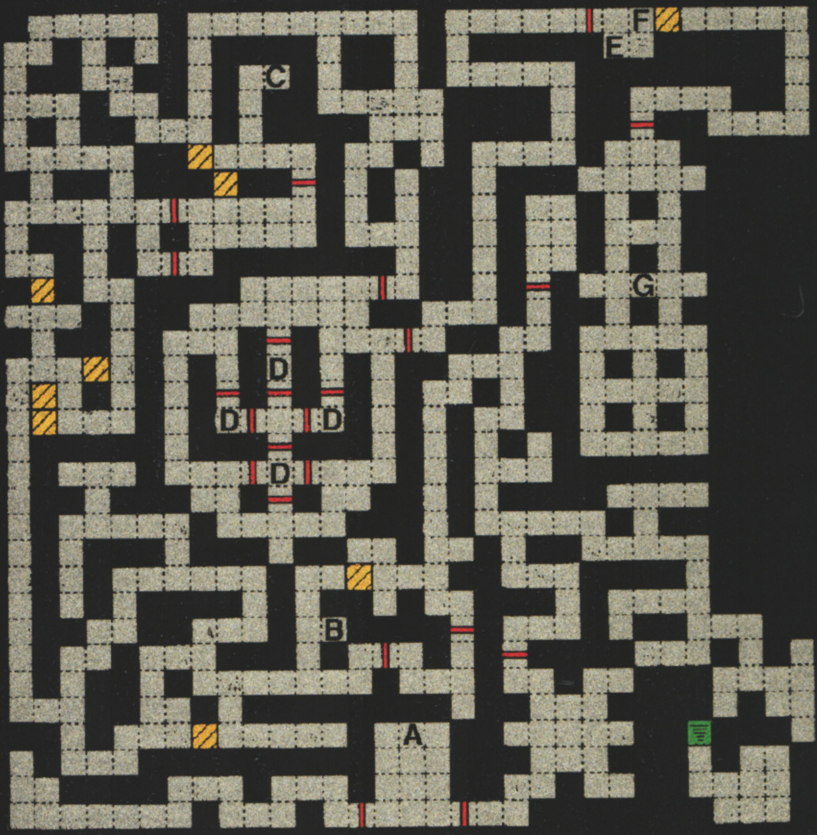

(A) The party should have six mirrored shields by now and they are needed to pass into the Labyrinth of the Medusae.
(B) A Tooth key lies here.
(C) A stone dagger lies here.
(D) To exit the room the Medusae must be trapped on the pads to open the door. Hold Monster/Person spells are essential, as they can open doors.
(E) The Hilt of Talon is here.
(F) Note the secret button. A Tooth key is needed at the end of the corridor.
(G) Search everything, who knows what you'll find. The only way out is down the pit.

- ▨ **ILLUSIONARY/ MOVEABLE WALL**
- 🟩 **STAIRS UP**
- 🟩 **STAIRS DOWN**
- 🟥 **DOOR**
- 🟦 **WALL**
- ▨ **TRANSPARENT WALL**

FROST GIANT PRISON LEVEL

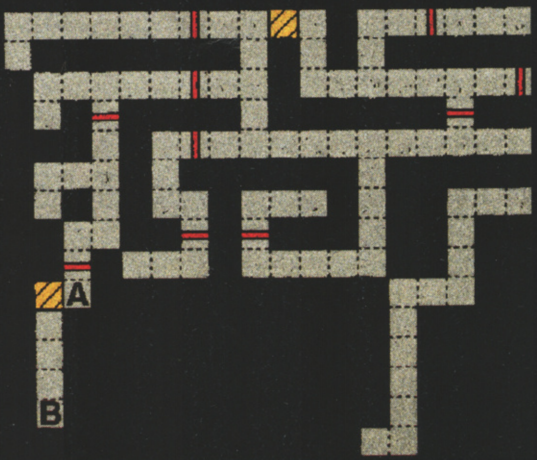

Basically this level consists of pitfalls and Frost Giants (Save position often). The pitfalls are very annoying but basically you must learn the pattern and move while they are closed.
(A) Here is the Frost King. He possesses the Tongue of Talon.
(B) Here is a portal that leads to the catacombs. This is the way out of the level.

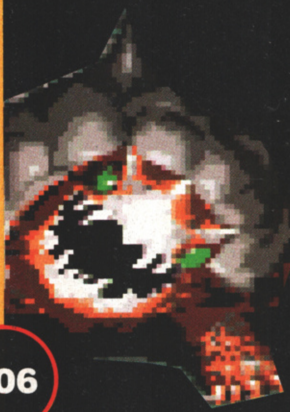

BEHOLDER 2

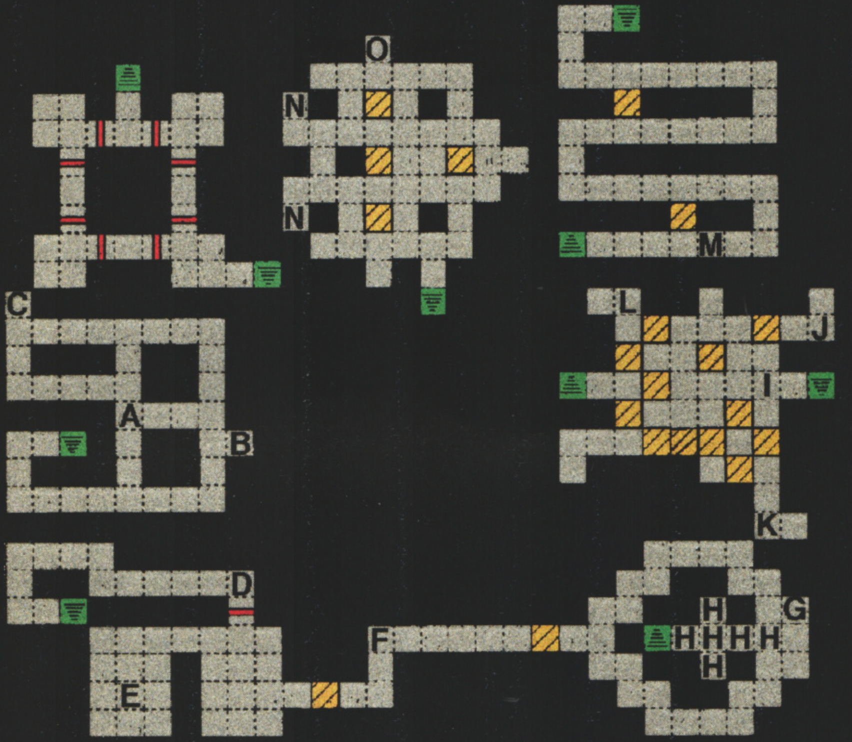

CRIMSON TOWER LEVEL 1

To access this level you must return to the Temple Level 2 and use the Crimson key you should now have in your possession.

(A) There are two teleporters near here and they are deactivated by this switch.

(B) There are two teleporters near here and they are deactivated by this switch.

(C)The niche here converts any item into a Sphere of Fire. A few of these are needed later. The mage around here drops a Crimson ring when slain.

(D) The banner here is worth searching.

(E) Do not put the sticky paper in your hands or you will lose the use of that hand. This is used at location F.

(F) The party will never be able to catch up with the moving rings. The sticky paper found earlier can be used to hold the rings down.

(G) A coin is here.

(H) Within the illusionary lies a fair amount of booty, including +3 Plate Mail, +2 Robe and a coin.

(I) The walls in this place continually move and shift in an apparently random fashion, and is difficult to map. Basically keep trying to reach each corner until all four have been visited.

(J) A Frost Giant is here.

(K) Here you meet up with an old friend.

(L) Here is another Frost Giant.

(M) Watch out for the teleporter here.

(N) The red disks can be used to remove the Walls of Force. To do this they must be aligned in the same direction. Alternatively just use a Disintegrate spell.

(O) Spheres of Fire must be placed in the niches. This then allows the party to reach the next level.

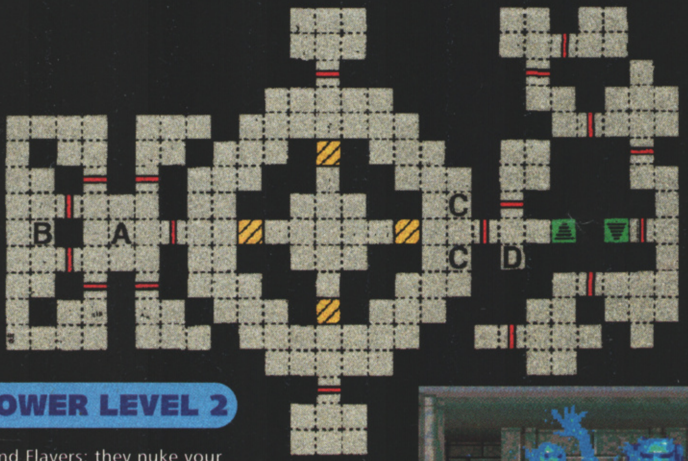

CRIMSON TOWER LEVEL 2

(A) Watch out for Mind Flayers; they nuke your mind quicker than you can say "Jack Daniels".

(B) The crystal ball will reveal many things, unfortunately it can't be taken with you.

(C) The niches require spells of Dispel Magic to produce items.

(D) Here lies a former servant of Dran, and he is not looking too healthy.

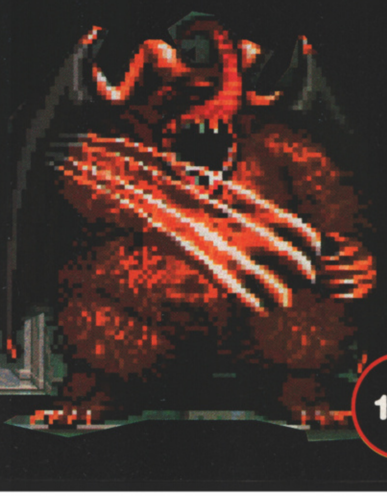

Our Snip Tips just keep on getting bigger and better. Who needs a load of cut-out cheats and a crap mag when you can have quality with a capital 'Q' and 'UALITY'? Not me, that's for sure and I suspect you feel the same way too so let's, as they say, 'press on'.

SNIP

BART SIMPSON VS THE SPACE MUTANTS

Kixx

Let's begin with a couple of cheats for the budget re-release of this Simpson offering. To skip levels type EAT MY SHORTS and to obtain infinite lives type the Bart-inspired COWABUNGA. And don't forget those spaces!

HOI

Hollyware

Hooray for Hoi (Staples, Hostel, Pallets, etc, etc, etc - regular readers will know what I'm on about) and hooray for these cheats courtesy of Caroline Spain from Parkstone.

To play the later levels you should do the following: On the levels-access screen, place the LVL mouse pointer in the far bottom right of the green quarter screen (two pixels on the pointer should be hanging over the edge to the right). Click the left mouse button and move the pointer to the extreme top left of the screen (as far as you can go) click the mouse button once again and you'll be able to select any of the first four levels.

TRODDLERS

Storm

Having problems with Storm's excellent puzzler? Then worry no longer as we've got some level codes especially for you (there'll be more next month). Eyes down, look in...

1	BUILDIT
2	NOSWEAT
3	PYRAMID
4	CLEAROUT
5	SPHINX
6	QUARTET
7	CENTERIN
8	REDGEMS
9	CROSSED
10	SKIPAROUND
11	PACKEDUP
12	PILLARS
13	BZZZZZ
14	FIVEROWS
15	TIGHTIME
16	EASYTONE
17	TWOTRIBES
18	DONTMIX
19	HELPMEOUT
20	MEANONES
21	NOPROBLEMS
22	TREASURES
23	STOREROOM
24	UPANDDOWN
25	TECHNO
26	ONEONEONE
27	SIXROOMS
28	THETOWER
29	GOFORHEART
30	NEWTHING

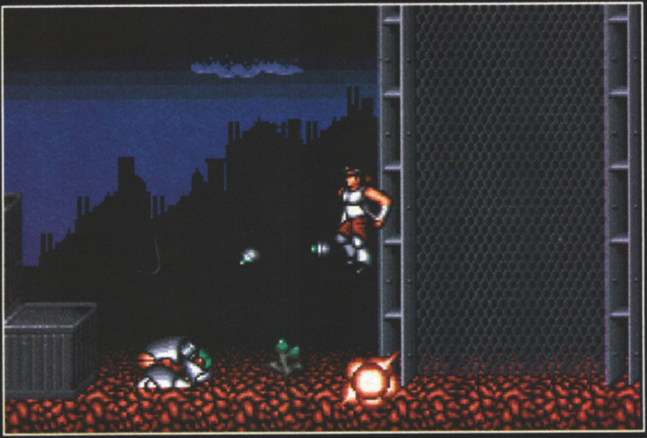

PARASOL STARS

Ocean

If you're still struggling with Bub and Bob's third arcade outing then help is at hand from Stan Evans who lives in Moordown. He suggests that after typing CYNIX during the game you should try one or more of the following:

C	Extra Credits.
D	Die (!).
X	Skip to the next level.
B	Bonus Screen.
M	Get all three stars.
T	Go to the final stage.
G	Kill all nasties.
1-7	Skip to that stage.
F1-F10	Skip to that level.

UGH!

Play Byte

A few level codes to get you started on this prehistorik arcade game. More next month

1	FREISCHTIEL
2	SELBSTLAEUFER
3	HENNABREGGL
4	PFANNEHEISS
5	SOICHGOMBASEPP
6	PFUNDHACKFLEISCH
7	DOGODDERDEIG
8	SPAMSPAMBEAN SNSPAM
9	SEMPRINI
10	PROFRJGUMBY
11	CONFESS
12	MITTERMEIER
13	DIESCHNICKIANGST
14	INTERSTINGPEOPLE
15	INSURANCESKETCH
16	ITSHEARTS
17	ARTHURTWOSHEDS
18	HAROLDTHESHEEP
19	PICASSOONBICYCLE
20	SPANISHINQUISITION
21	LUIGIVEERCOTTI
22	JIMMYBUSSARD
23	KENCLEANAIRSYSTEM
24	JOHANNEAMBOOLPUTTY
25	TRAINSPOTTING

TIPS

SWITCHBLADE 2

GBH

If you're perplexed by this budget release then perplex no more because there's a cheat which will allow access to the higher levels. Now, if you'll gather round we'll let you know. Right, what you have to do is type LEVELn (where n is the number of the level you want to play) on the title screen. Easy, n'est pas?

ESPANA '92

Ocean

The following tip should enable you to train your athlete so well you'll be going for gold better than Henry Kelly. Put your athlete in training for three hours and then move the date back to the 18th. Change the training time back to one hour and your athlete will be 95 per cent fit before you can say "Please could you repeat that question in my own language to stop giving the British players an unfair advantage".

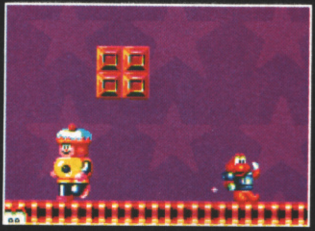

ROBOCOD

Millennium

Here's a cheat for this classic platform game which will be of help to older gamers as well as the gamers who have recently discovered it on compilation. Type LITTLE MERMAID during play and press the following keys for various cheaty effects:-

F	**Give Robocod some wings.**
P	**Give Robocod the plane.**
B	**Give Robocod the bath.**
C	**Give Robocod the car.**
X	**Go straight to the exit.**

(Note: Not all keys will work on every level, sorry.)

RISKY WOODS

Electronic Arts

This fantastic hack-'n-slash may be presenting you with a few problems so how about a few cheats, then? Press the following keys for some groovy features:-

F1	**Increases your Lifeforce.**
F2	**Increases your Cash.**
F3	**Skip onto the next stage.**

STEG THE SLUG

Codemasters

Phew, I bet you've had enough of all this level code laugh, haven't you? Well only one more set to go so let's get on with it...

2	**RDNUHCCMGU**
3	**EDOUTIOCKO**
4	**HDPFUVLCCM**
5	**ODQMFUVLCCM**
6	**MEBHETPIAG**
7	**LECGLDTRHK**
8	**NEDGFLDVRL**
9	**OEFVHAGHLV**
10	**PEGTTHIGLD**

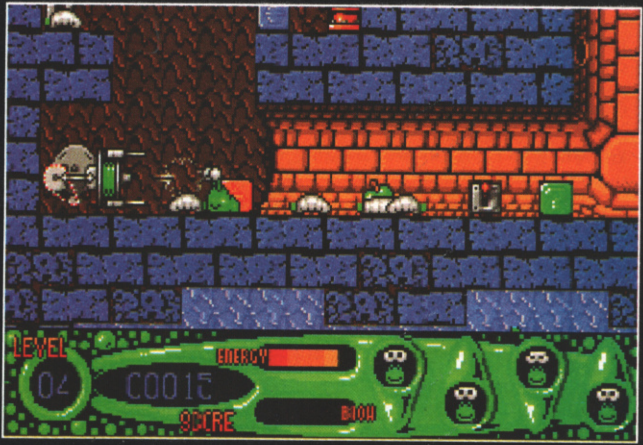

GAMES SURGERY

Doctor David Upchurch's patients are increasing by the bucketload. It may be something to do with the Government closing all the hospitals or something but he's not complaining. Oh no, Dr Dave relishes in stress and feels at his peek when rushed off his feet. Of course, this has nothing to do with the performance-related pay he receives - it's amazing how much pop a couple of extra ill people will pay for. Will the first punter, er patient, please step forward...

Elastoplast
FIRST AID KIT

Dear Doc Upchurch,
I write to you in desperation. This very embarassing rash has appeared in the most unusual place and it seems to have been brought on by not being able to get past the Dragon on the 1st level of Cadaver (ha ha I hear you cry).

Please, please, please let me know how to kill it as I have been unable to show myself in public for three months now.

Yours cross-fingeredly,
Tim Nash, Chatham.

Hmm, people like you slightly worry me. First you've developed the saying-please-thrice disease which most people seem to contract when writing to magazines (it really doesn't matter how polite you are) and also you state that you are mine 'cross-fingeredly'. How did you manage to write the letter, then?

Anyway the solution to your problem is fairly straightforward and you should be right as rain in a few hours. When in the Sitting Room go and search the slot. A token should fall out. You should then drop the Slime Creature (which you found in the Bar) who will go and collect it for you. When he returns, pick him up and search and the Token will fall out. Pick up the token and insert it into the slot. Drop the Slime Creature who will then go and fight the monster for you. Both creatures will die and stop any fireballs that are produced.

Dear Doc,
I am having a nervous breakdown on Midnight Resistance and I can't get any further past a certain point. Have you got any cheats?
Chris Reed, Cornwall.

Precise and to the point, just the way I like it. Yes, is the answer. What you need to do is type ITSEASYWHENYOUKNOWHOW on the title screen. You should now have infinite lives and credits and will be able to use the following keys:-

F1 Normal Rifle
F2 Full Auto
F3 Three Way
F4 Shotgun

Dear Doctor,
I have had Operation Thunderbolt for well over a year now and I can't even reach the high-score table! Pathetic, isn't it? Please could you give me some tips on the game as all the other tips involve getting onto the high-score table.
Yours pathetically,
Lee Sligs. Morpeth,

Ah, I see, the old Thunderbolt condition? I thought that most children we're vaccinated against this at school but you must have escaped the net (or sneaked off because you were scared). Still, help's what I'm here for so let's deal with it.

Hit the following keys in sequence to have the laser sight throughout the game F8, F7, F6, F5, F4, F3, F8 and then either F1 three times for the one-player game or F2 three times for the two-player game. This aid should enable you to progress to the high-score table where you should enter WIGAN NINJA for all sorts of benefits. Oh, and by the way, yes it is pathetic.

Dear Doctor Upchurch,
I recently purchased a second-hand Amiga 500 and with it came The Great Giana Sisters. Unfortunately I'm having a little bother with it and could do with a stiff dose of cheating. Please help me.
Peter Ealy, Penge.

Well, Peter. Unfortunately I'm afraid that you've only got yourself to blame for this little problem. You see, The Great Giana Sisters was a game which was never released due to its remarkable similarity to a well-known plumber-type game and as such the version you have is a nasty little complaint called a 'pirate copy'. The easiest way to cure this problem is by taking a 5ml dose of a medicine called 'formatting-the-disk'.

Dear Doctor Uppers,
Please help me with The Secret of Monkey Island. I know that I have to rescue the prisoner from the jail but I've hunted high and low for the key but I cannot find it anywhere! If you help me I'll be your bestest friend and promise to feed you whiskey whenever you desire.
Phillip Stone, Charminster.

Well, Phil, I'll help you because I'm a bloody great bloke and not because of the whiskey offer at all (I'll see you in the City Pride, central London whenever's convenient). I'm afraid you're on completely the wrong track. You do not need a key at all - you have to dissolve the lock with the highly corrosive Grog. Collect a load of empty mugs from the bar and pour some Grog into one of the mugs and make your way swiftly towards the jail. As the Grog begins to melt each mug, pour it into another mug to stop it from draining away. When you reach the prisioner, USE the Grog on the lock and you should find that you can open the door without any problems.

Dear Doc Upchurch,
I recently picked up the excellent Unreal from a bargain bucket in my local computer store. I'm having a bit of bother with it, though, and would be grateful if you could publish a cheat or something. Please help me otherwise I'll go insane, my old frog chips mug telly chops (oh dear, it's already started).
David Toms, Christchurch.

Ahhhh, quick otherwise it may be too late to save you and you'll end up a gibbering idiot forever. Take it nice and easy and type Zvmo!EG exactly as it is written and you should find the cheat mode is activated. Let me know how you get on.

Dear Great Dr Upchurch,
I was wondering whether you have any cheats for Captain Planet and Xenon 2. I have been playing both these games for a long long time now as they were my first two games. Please could you help me as they are both really annoying me.
Fiaz Farooq. Halifax.

Dear Great Fiaz, you may have noticed that I cured somebody with the Xenon 2 cheat last issue and you'll be pleased to know that he's doing rather well. I'm hoping he'll be weaned off medication shortly and that he'll be able to return home to his wife and kids sometime next month. You know, it's always rather satisfying watching patients recover from... oh, sorry I drifted off slightly there (hic!). Erm, where were we? The cheat for Captain (hic!) Planet is really rather crafty. Load the game as normal and on the Level Selection Screen stick a copy of Captive in the disk drive. Press FIRE and when the (hic!) screen says 'disk error', re-insert the Captain Planet disk and proceed with the cheat active. Swing low, sweet chariot, come for to carry me... No, nurse, I have not been drinking. How dare you accuse me of (hic!) such a th(vom!)...

Sorry everybody, the Doctor's had to rush home to deal with a family problem or something and so the surgery is now closed. If you have an ailment which you think the Doc can deal with when he's sober enough please describe the symptoms and send them to: Dr David Upchurch MD, Games Surgery, THE ONE, Priory Court, 30-32 Farringdon Lane, London, EC1R 3AU. Please don't ring the Doctor up as a paragraph of incoherent drunken abuse is enough to put anyone off of the medical profession.

FREE! ZOOL PACK

WITH EVERY AMIGA 500 or 600 FROM SILICA SYSTEMS

PLUS! PHOTON PAINT 2 AND GFA BASIC

WORTH OVER £265

Silica are pleased to offer THE Software Pack of the Year FREE with every Amiga purchased. It includes the sensational new title ZOOL which has received rave reviews as the most original game ever seen on the Amiga.

ZOOL - "Knocks the socks off Sonic." - 97% - *Amiga Computing* - Nov '92

STRIKER - "Footballer of the Year - and no mistake ..." - 94% - *CU Amiga* - June '92

PINBALL DREAMS - "It's quite simply superb" - 94% - *AUI* - Sept '92

TRANSWRITE - Premier word processor (UK version) with a 90K spell checker.

Plus, with every Amiga from Silica, we will give you Photon Paint 2 paint package and GFA Basic programming language. A total of over £265 worth of free gifts.

ZOOL PACK:

ZOOL - platform title of the year	£25.99
STRIKER - soccer simulation	£25.99
PINBALL DREAMS- pinball simulation	£25.99
TRANSWRITE - word processor	£49.95
PLUS!	
GFA BASIC v3.5 - programming language	£50.00
PHOTON PAINT 2 - paint package	£89.95
	£267.87

PLUS!
PHOTON PAINT 2
GFA BASIC

AMIGA 500 Plus CARTOON CLASSICS

A500 'PLUS' MODEL
FREE!
ZOOL
PACK + MORE! - SEE ABOVE

PACK INCLUDES:

1Mb AMIGA 500 PLUS	£399.99
BUILT-IN 1Mb DRIVE	FREE
A520 TV MODULATOR	FREE
THE SIMPSONS	£24.99
CAPTAIN PLANET & THE PLANETEERS	£25.99
LEMMINGS	£25.99
DELUXE PAINT II	£79.99
PLUS! FREE FROM SILICA	
ZOOL PACK	£127.92
PHOTON PAINT v2.0	£89.95
GFA BASIC v3.5	£50.00
PACK VALUE:	£824.82
PACK SAVING:	£525.82
SILICA PRICE:	£299.00

We are pleased to offer the original 1Mb Amiga 500 Plus (Kickstart/Workbench v2.04), including a built-in 18-key numeric keypad and Cartoon Classics software at the unbeatable price of only £299. The Amiga 500 Plus can be upgraded, using any of the hundreds of peripherals that are now available, which include the award winning range of GVP hard drives. GVP peripherals can also provide PC emulation, additional RAM expansion, processor acceleration and extra hard drive storage space. There is also a wide range of expansions which give the A500 Plus higher resolutions and more colour and genlocking capabilities.

INCLUDES BUILT-IN 18-KEY NUMERIC KEYPAD

1Mb A500 PLUS CARTOON CLASSICS

£299

INC VAT - AMC 0592

AMIGA 600

AMIGA 600 COMPUTER WITH FREE! Lemmings & DELUXE PAINT III

PLUS! FREE GIFTS FROM SILICA

SEE PANEL ABOVE

FREE!
ZOOL
PACK + MORE! SEE ABOVE

The new Amiga 600 uses state-of-the-art surface mount technology, for maximum reliability and features a 3½" floppy drive, mouse, TV modulator and smart card slot all as standard. The innovative smart card slot accepts games, ROM or RAM cards (from 1Mb up to 4Mb) and will take advantage of many future new developments. The very latest version of the operating system, Kickstart/Workbench v2.05 is used in the Amiga 600 and its enhanced chip set facilities include improved graphics resolution, increased genlock support and the facility for up to 2Mb of chip memory. The Amiga 600 is fully compatible with the A670 CD-ROM Drive and Interface which will give it access to a full range of CDTV titles and audio CDs.The Amiga 600 is available from Silica in several configurations including a special 2Mb RAM upgrade optional extra - see the chart below.

A600 + LEMMINGS + DPAINT III

£299

INC VAT - Ref: AMC 0666

NEW! AMIGA 600 PACKS

WILD, WEIRD & WICKED

FREE!
ZOOL
PACK + MORE! - SEE ABOVE

The Wild, The Weird and The Wicked (WWW) is the title of Commodore's new Amiga 600 games pack. Priced at £349, it comes complete with Amiga 600 computer and mouse, plus a range of high quality entertainment software. For pack contents, plus a list of the FREE gifts from Silica with every Amiga 600, see the chart on the right.

£349

Inc VAT AMC 0649

EPIC 'HARD DRIVE' PACK

WITH 20MB HARD DRIVE
FREE!
ZOOL
PACK + MORE! - SEE ABOVE

For the more serious user, the £499 Epic Language Pack is based around the A600HD, the A600 with 20Mb hard drive. It includes challenging adventure games and software for the linguistically minded! Details are shown on the chart on the right along with a list of the FREE gifts from Silica with every Amiga 600 purchased.

£499

Inc VAT AMC 0799

AMIGA 600 COMPUTER OPTIONS

	NO HARD DRIVE		20Mb HARD DRIVE
	LEMMINGS	WWW PACK	EPIC PACK
1Mb AMIGA 600 + MOUSE, 3½" Disk Drive, TV Modulator, Smart Card Slot	£299.99	£299.99	£299.99
20Mb HARD DISK - Very fast, mass storage for programs and data	-	-	£299.00
DELUXE PAINT III - Award winning graphics and animation package	£79.99	£79.99	-
LEMMINGS - Save the Lemmings as they drop into 100 screens of danger	£25.99	-	-
MICROPROSE GRAND PRIX - Racing Sim with all the thrills & spills of the track	-	£34.99	-
SILLY PUTTY - The pliable arcade game of immense playability	-	£25.99	-
PUSH OVER - A game of puzzles. Can G.I. Ant save Colin Curly's Quavers?	-	£25.99	-
EPIC - A Sci-fi adventure. Can you guide a space fleet across the solar system?	-	-	£29.99
ROME - Your goal is to become Emperor in this role playing adventure	-	-	£25.99
MYTH - Can you stop the spread of evil and question the judgements of the gods?	-	-	£19.99
TRIVIAL PURSUIT (in 3 languages) - The great trivia quiz game for the Amiga	-	-	£29.99
WORD PROCESSOR + DICTIONARY (in 5 languages) - For creating documents	-	-	✓
1 YEAR ON-SITE WARRANTY	✓	✓	✓
***PLUS!* - FREE FROM SILICA**			
ZOOL PACK - Four top Amiga titles - see panel above	£127.92	£127.92	£127.92
PHOTON PAINT v2.0 - An art package with numerous features & special effects	£89.95	£89.95	£89.95
GFA BASIC INTERPRETER v3.5 - A language for programmers of all levels	£50.00	£50.00	£50.00
TOTAL PACK VALUE:	£673.84	£734.82	£972.82
LESS PACK SAVING:	£374.84	£385.82	£473.82
SILICA PRICE:	£299	£349	£499
2Mb RAM PRICE OF UPGRADE TO 2Mb RAM WITH BATTERY BACKED CLOCK	+£45 RAM 0610	+£45 RAM 0610	+£45 RAM 0610

ALL PRICES INCLUDE VAT - DELIVERY IS FREE OF CHARGE IN THE UK MAINLAND

151092-1430

SILICA SYSTEMS OFFER YOU

- *FREE OVERNIGHT DELIVERY:* On all hardware orders shipped in the UK mainland.
- *TECHNICAL SUPPORT HELPLINE:* Team of technical experts at your service.
- *PRICE MATCH:* We normally match competitors on a "Same product - Same price" basis.
- *ESTABLISHED 14 YEARS:* Proven track record in professional computer sales.
- *£12 MILLION TURNOVER (with 60 staff):* Solid, reliable and profitable.
- *BUSINESS + EDUCATION + GOVERNMENT:* Volume discounts available **081-308 0888.**
- *SHOWROOMS:* Demonstration and training facilities at our London & Sidcup branches.
- *THE FULL STOCK RANGE:* All of your requirements from one supplier.
- *FREE CATALOGUES:* Will be mailed to you with offers + software and peripheral details.
- *PAYMENT:* Major credit cards, cash, cheque or monthly terms.

Before you decide when to buy your new Amiga computer, we suggest you think very carefully about WHERE you buy it. Consider what it will be like a few months after buying your Amiga, when you may require additional peripherals or software, or help and advice with your new purchase. And, will the company you buy from contact you with details of new products? At Silica Systems, we ensure that you will have nothing to worry about. We have been established for almost 14 years and, with our unrivalled experience and expertise, we can now claim to meet our customers' requirements with an understanding which is second to none. But don't just take our word for it. Complete and return the coupon now for our latest FREE literature and begin to experience the "Silica Systems Service".

MAIL ORDER HOTLINE 081-309 1111

SILICA SYSTEMS

MAIL ORDER: 1-4 The Mews, Hatherley Rd, Sidcup, Kent, DA14 4DX **Tel: 081-309 1111**
Order Lines Open: Mon-Sat 9.00am-6.00pm No Late Night Opening Fax No: 081-308 0608

LONDON SHOP: 52 Tottenham Court Road, London, W1P 0BA **Tel: 071-580 4000**
Opening Hours: Mon-Sat 9.30am-6.00pm No Late Night Opening Fax No: 071-323 4737

LONDON SHOP: Selfridges (1st Floor), Oxford Street, London, W1A 1AB **Tel: 071-629 1234**
Opening Hours: Mon-Fri 9.30am-7.00pm (Sat close 6.30pm) Late Night: Thursday - 8pm Extension: 3914

SIDCUP SHOP: 1-4 The Mews, Hatherley Rd, Sidcup, Kent, DA14 4DX **Tel: 081-302 8811**
Opening Hours: Mon-Sat 9.00am-5.30pm Late Night: Friday - 7pm Fax No: 081-309 0017

ESSEX SHOP: Keddies (2nd Floor), High Street, Southend-on-Sea, Essex, SS1 1LA **Tel: 0702 462426**
Opening Hours: Mon-Fri 9.30am-5.30pm (Sat 9.00am-6.00pm) No Late Night Opening Fax No: 0702 462363

To: Silica Systems, ONEAM-1292-80, 1-4 The Mews, Hatherley Rd, Sidcup, Kent, DA14 4DX

PLEASE SEND A 64 PAGE AMIGA COLOUR CATALOGUE

Mr/Mrs/Miss/Ms: .... Initials: .... Surname: ....

Company Name (if applicable): ....

Address: ....

....

.... Postcode: ....

Tel (Home): .... Tel (Work): ....

Which computer(s), if any, do you own? 80G

... E&OE - Advertised prices and specifications may change - Please return the coupon for the latest information.

DIAL - A - TIP

Cheats, Tips, and Game Solutions

CHEATS GALORE
0891 101 234
MEGATIP GAMESLINE
0891 445 987
AMIGA GAMESTIPS
0891 445 786
AMIGA HOTLINE
0891 445 985
SHADOW OF THE BEAST I AND II
BARBARIAN II SOLUTION
0891 442 022
FIRST SAMURAI HELPLINE
0891 445 926
MAGIC POCKETS/RODLAND
SOLUTION
0891 445 928
COMPUTER FUNLINE
0891 445 799
WHIZZ KID COMPUTER QUIZ
0891 101 255
FOR INFORMATION ON ALL OUR
HELPLINES
0891 445 904

ALL LINES UPDATED WEEKLY

PROPRIETOR:- Jacquline Wright, P.O. Box 17 Ashton-Under- Lyme

Calls cost 36p per min at 'cheap rate' and 48p per min at other times

---

ORION PD

89p

FREE DISKS ORDER
5-10 get 1 free
11+ get 2 free

Dept TO2
14 Ouston Close
Wardley
Gateshead
Tyne & Wear
NE10 8DZ
Tel: 091 - 4385021

UTILITIES

U004 D-COPY V2.0+ excellent copier
U005 MESSY SID II + PC Amiga transfer
U006 AMIGA FOX DTP + make leaflets
U008 DISK LABEL DESIGNER + good
U011 OPTI UTILITIES II + lots of utilties
U012 LABEL BASE V3.0 + database
U013 TEXTPLUS V3.OE + the best w/p
U015 DISK SALVAGE + recovers files
U016 RED DEVILS UTILITIES + great
U018 NUKE V1.5a + virus killer
U019 NEW SUPER KILLERS + get it!
U020 PRINTER UTILITIES + essential
U027 WORLD DATA BANK V2.2 +maps
U028 A64 EMULATOR V2.0 + great
U030 LABEL MAKER V1.5 + colour labels
U034/38 PAGESETTER Clip Art (5) +
U040 AMIBASE PROII + great database
U041 DOS HELP + CLI help
U042 TYPNG TUTOR + improves typing
U043 PROFESSIONAL D-COPY V3.0
U044 CASSETE LABELLER+ good
U045 POOLS PREDICTOR + feel lucky
U047 FONTS DISK! + more fonts
U050 AMIGA DISK COPIES essential
U051 SUPERSPELL+ 9000 words
U061 RAYSHADE DEMO V4.01M+
U064 SUPERDUPER V2.01 + copier
U071 ICONS+ hundreds of icons
U073 GELIGNITE FONTS 3+ get it
U074 MULIT PLAYER+ music player
U075 PLOT LIB+ function plotter library
U078 DOS CONTROL+ new version
U079 ICON EDITOR+ essential editor
U081 ADOC+ Amiga help utility
U082 PROTRACKER V2.0 essential
U083 CARTOON BRUSHES + great
U086 FREE COPY V1.8+ copier
U087 SPELL CHECK V1.3+ new
U088 ZX SPECTRUM EMULATOR
U089 TEXT ENGINE V3.0+ simpleW/P
U091 FISH CAT V1..2 WB2 database
U092 POOLS TOOLS + poolshelp
U093 BICS V1.10+ boot intro creator
U095 TEXTRA V1.12+ W/P new version
U097 DIRWORK V1.51+ new version
U098 JOURNAL HOME ACCOUNTS+
U099 BUSINESS CARD DESIGNER+
U100 AMIGA TUTORIAL+ essential
U103 ANIMATION STUDIO+ good
U106 FINDEX+ simple database
U108 FILEOFAX+ the best organiser
U114 DISK MAGAZINE CREATOR+
U115 EMULATORS COMPILATION
U117 600 BUSINESS LETTERS+
U120 MAGNETIC PAGES V1.3+
U122 TALKING COLOURINGBOOK+
U128 A-GENE+V4.18 genelogy program
U138 FORMS REALLY UNLIMITED+
U139 PC TASK+ great PC emulator
U140 ARQ V1 66+ animated requester
U141 VIDEO MUSIC BOX DEMO+
U143 CALORIEBASE+calorie counter
U146 SONIC ARRANGER DEMO+
U147 DIRECTORY OPUS DEMO+
U149 AMIBACK+ hard disk utility
U150 JCGRAPH DEMO +draw 3Dgraph
U153 MOSTRA V1.07+ IFF utility
U154 REORG+ disk optimiser
U155 SATTRACK +satellite tracking prog
U156 TERM V2.2 WB2 communication
U157 ZOOM V5 4+ disk archiver
U158 LE-NAG WB2 event reminder
U159 DISK PRINT V3.51+ label printer
U160 BONAPPETIT V1.3 + recipe base
U161/165 PROFESSIONAL C MANUAL
U167 PRINTER DRIVERS canon & star
U168 TYPOGRAPHER + font editor
U171 BOOTX V5.0 WB2 V4.5 WB1.3
U172 POWER PLAYER V3.0
U173 CROSS MAZE V1.0a+crossword
U175 ABACKUP &APRF2+ hard disk uti
U176 BBASE II V5.5+ database program
U177 TKED + text editor. Reads PP file
U178 TEXTPLUS4.0 WB2 2M required
U180 IQ TESTER + test your own IQ
U181/182 TV GRAPHICS (2)
U184/188 ADOBE TYPE 1 FONTS (5)

ANIMATION

A011 JUGGLER+
A012 NEWTON CHAIR+
A013/18 AGATRON ANIM PACK (6)+
A019/20 NEWTEK (2)
A021/22 SCANNER HORROR (2)
A025 STAR TREK
A028 RAIDERS ANIMATION 1M

DEMOS

D019 KEPRENS 1st DEMO+ nicedemo
D020 RAY OF HOPE 2 great megademo
D021 ALPHA OMEGA+ just brilliant
D022 VOYAGE+ superb effects
D023 INDIANAPOLIS 500+ racing demo
D024/28 ODYSSEY 1M (5)+ Excellent

GAMES

G003 GAMES COMPILATION 3+
G004 GAMES COMPILATION4+
G006 21 GAMES +
G007 3D BREAKOUT+
GOO8 YELP+
G018 BALLOONACY+
G021 HYPERBALL+
G022 SQUAMBLE
G023 DOODY+
G027 FRUIT MACHINE+
G029 JIGSAW+
G030 RING WAR+
G031 MATHS ADVENTURE+
G033 DIAMONDS+
G035 SCUDBUSTER+
G038 DIPLOMACY+
G039/40 C64 GAMES (2) needs U028
G043 INTREPID+
G044 CATACOMB+
G052 MECH FORCE
G054 2-PLAYER SOCCER LEAGUE+
G055 CRAZY SUE
G056 FORMULA 1 CHALLENGE V3+
G068 RESCUE +
G069 CRYPTOKING+

DEJA VU

DEJA VU LICENCED SOFTWARE IN STOCK NOW. CURRENTLY UP TO DISK 106 DEJA VU DISKS £3.95.

FRED FISH

WE STOCK THE LATEST FISH DISKS IN OUR LIBRARY (UPTO 720+).FROM AS LITTLE AS 89p A DISK.

T- BAG

ALL T-BAG DISKS IN STOCK NOW

CATALOGUE

75p Includes games & utilities

PRICES	
1-5 DISKS	£1.25
6-19 DISKS	99p
20+ DISKS	89p

POSTAGE	
UK ORDERS	70P
EUROPE	£2.00
WORLD	£4.00

HOW TO ORDER Please make cheques with bankers card number or postal orders payable to "ORION PD" All orders despatched 1st class same day.
+ = A500+/A600 compatible ()= Number of disks
WB2 = This program is only WB2.04 Compatible.

SPECIAL PACKS

BUSINESS PACK 1+ Contains 5 disks	£4.95
BUSINESS PACK 2+ A further 5 disks	£4.95
DISK UTILITIES PACK 1+ Contains 5 disks	£4.95
DISK UTILITIES PACK 2 A further 5 disks	£4.95
FONTS PACK 1+ Contains 3 disks	£2.95
CLIP ART PACK 1+ Contains 5 disks	£4.95
GAMES PACK 1+ 5 disks - 30 games	£4.95
GAMES PACK 2+ 5 disks - 30 games	£4.95

DEMOS

PULLING THE TRIGGER
BUDBRAIN 2 (AFRICA)
VIRTUAL WORLDS
ODESSEY (5 DISKS)
RED DWARF (2 DISKS)
DEVILS COLOURS
GRAPEVINE 9 (2 DISKS)
A TRIP TO MARS
WILDLIFE MEGA DEMO
GOLDMARK MEGA DEMO
EPIC DEMO
HYPNOTIC HAMMER 2
MELTED EXPERIENCE
TOTAL REBATE
TOTAL RECOUNT
PLANETSIDE
SILENTS ICE
THE CULT MEGADEMO 2
DARKNESS MEGADEMO
LINE MEGADEMO
END OF CENTURY 1999
ZEUS MEGADEMO
PHENOMENA DEMO
MENTAL HANGOVER
ANTITRAX 2010
TRIANGLE GIGADEMO
CATFOOC 41
WORLD DEMOS 2
IAN AND MICK DEMO
VECTOR DEMOS
SINING DEMAND
THE DEMO VOYAGE
SHOCKWAVE
SAFX DEMO
DEVILS NO REALITY
DIMENSION 4
PRECISE DEMO
TOTAL CONFUSION
DEFCON 1
ZINE MAG
COAXIAL COMP
COOL BRIDGE DEMO
HARLEQUIN DEMO
SEEING IS BELIEVING
MR MEN STORIES
SPELLBOUND DEMO
THE GROOVE RAM JAM
STAR WARS DEMO (2 DISKS)
NOT THE 9 0'CLOCK NEWS (2)
POPEYE DEMO
THE CRS DEMOS
AVENGERS MEGA DEMO
COW PACK 2
DISORDER DEMO

UTILITIES

QUICK BENCH
QUICK BENCH + (A500)
CROSSWORD DESIGNER
NCOMM 1.92
MRD 3.21
ICON EDITOR
ICON MANIA
AMICASH
ULTIMATE ICONS
NORTH C (2 DISKS)
D PAINT FONTS 1
D PAINT FONTS 2
D PAINT FONTS 3
MASTER VIRUS KILLER
MIDI UTILITIES
MESSX STD2
MODEM UTILITIES
SPECTRUM EMULATOR
ANIMATED POINTERS
Q- BASE
DESK TOP PUBLISHER
DENNIS SAMPLES (7DISKS)
P.E. GIANT UTILS (168)
VIDEO UTILITIES 1
VIDEO UTILITIES 2
HOME UTILITIES
JOURNAL HOME ACCOUNTS
AMI BASE
GFX UTILS 1
GFX UTILS 2
LABEL DESIGNER
BUSINESS CARD ENGINEER
BOOTBENCH V.20
CLI HELP + OTHERS
CATALOGUE WORKSHOP 1
CATALOGUE WORKSHOP 2
SOUND MONITOR
DICE (2 DISKS)
RED DEVILS UTILS
RED DEVILS UTILS 4
RED DEVILS UTILS 6
ELECTROCAD
SLIDESHOW MAKER
FONT DESIGNER
URDIT
AMIGAFOX (W.P)
PUMA TRACKER
POWERLOGO
OPTI UTILITIES
OPTI COMMS (NCOMM V.2)
DISKSALV
NEW SUPER KILLERS V.2
D-COPY 3
P.C EMULATOR
VIDI FONTS 1
600 BUSINESS LETTERS
INVOICE PRINTER
ILLINOIS LABELS
PROTRACKER V.2

GAMES

BUG BASH
ASTEROIDS
DIZZY LIZZY
SUPER SKODA CHALLENGE
MISSION X RAID 2
MISSION X RAID 3
DYNAMITE DICK
POM POM GUNNER
ATIC ATAC
MARBLE SLIDE
JET PAC
TRUCKING (2 DISKS)
TRUCKING ON 2(2 DISKS)
LEMMINGOIDS
MERV THE MERCILESS
SKATE TRIBE
CAVE RUNNER
WIZZY'S QUEST
INSIDERS CLUB
FRANTIC FREDDIE
BOARD GAMES
TWINTRIS
SUPERTWINTRIS
LLAMATRON
THE TENNIS GAME
MORIA ADVENTURE
RETURN TO EARTH
SCUM HATERS
DRIP AND MEGABALL
ETERNAL ROME
DOWN HILL CHALLENGE
LAZER ZONE
SERENE 2
SERENE 3
STAR TREK 1 (2 DISKS)
STAR TREK 2 (3 DISKS)
PUGGLES
E-TYPE
CRAZY SUE
SQUATS REVENGE
SKY FIGHT
AIR MANIA
WIZARD WORLD
TOTALLY FRANTIC QUIZ
CHESS V2.0
SMASH TELLY
BILLY THE DRAGON
TOMCAT
MAKE A BREAK QUIZ
F-1 CHALLENGE
SQUAMBLE
OTHELLO
AIR RACE 2
PETER'S QUEST
PIPE RIDER
DOOR TO DOOR
PIPE LINE
DUNGEONS OF DORIDIAN
QUADRIX P

ANIMS

FROME SEQUENCE
GHOST POOL
POCKET WATCH
MINERS ANIM
CLOTHES PEG
HOLIDAY ANIM
FLIGHT ANIM
ENTERPRISE LEAVES DOCK
FLEET MANOEVRE
ALARM ANIM
PORKY PIG
AMY Vs WALKER
WALKER 1
WALKER 2
WALKER 3
AT THE MOVIES (1.5 MEG)
AT THE MOVIES (4 DISKS 2 MEG)
CAMOUFLAGE
MR. POTATOHEAD
ADVENTURES OF CHUCK
FRAXION REVENGE
ROBOCOP ANIM
BASKETBALL ANIM
RAIDERS OF THE LOST ARK
TOP GUN DEMO
POLICE CAR CHASE
ANIMATORS DEMO
LOW LEVEL FLIGHT
3D SPACESHIP
BUNSEN BURNER
SHUTTLE COCK ANIM
PIGS IN SPACE
ZEUS ANIM
STEALTHY ANIMS
LIGHT CYCLE DEMO (2 DISKS)
AGONY ANIM
COOL COUGER
DART ANIM
THE BOINCS
FILLET THE FISH
BAD BIRD
REAL PINBALL ANIM
BATMAN
5 WAYS TO KILL A MOLE
ANOTHER 5 WAYS TO KILL A MOLE
FRACTAL FLIGHT
LUXOR TEENAGER

MUSIC

DIGITAL CONCERT 2
DIGITAL CONCERT 3
DIGITAL CONCERT 4
DIGITAL CONCERT 5
DIGITAL CONCERT 6
CRYSTAL SYMPHONIES
EVIL FORCES (2 DISKS)
TECNOTRANCE 3
ENIGMA SADNESS 1
THE YELLO MIX
BYTERAPPERS 5
BYTERAPPERS 6
FLASH DEMO 4
FLASH BY QUEEN (2 DISKS)
808 REMIXES
CHAOTIC SOUNDS
VOCAL ATTACK 2
COMMANDO REMIX
SONIX MUSIC 2
BOMB THE BASS DEMO
THE POWER
CLAPPING WORLD
NEWTRONICS DEMO
MICRO DEAL
RAVE DEMO
CHRISTMAS FANTASIA
MAGNETIC BRATS
ROBIN MEETS THE WEETABIX
EXPRESSIONS
A ROCK AND ROLL FANTASY
THE DARKLING LORDS
TALK TO THE TREES
THE WORLD OF TECNO
DENTON CD PLAYER
BRUNOS MUSIC BOX 3 (2 DISKS)
SUBWAY
SPACED OUT
SILENTS FULL POWER MUSIC
COMIC STRIP REMIX
SICKNESS SIMULATOR
PAN 3 DEMO
MASTERS AT WORK 1
MASTERS AT WORK 2
DEADLY JAMMING
HARDWIRED (2 DISKS)
MUSIC MAESTRO 6
STUDIO MUSIC 9

TEL:
0274 880066

EDUCATIONAL PACK
15 DISKS FULL OF VARIOUS LEARNING AIDS FOR ALL AGES
ONLY 12.50

ROCK FORD PACK
10 DISK PACK ALL WITH A BOULDERDASH GAME THEME..
..ONLY 9.00

HOW TO ORDER

DISK PRICES

1-9	1.25
10 OR MORE	0.99

POSTAGE

U.K. (P.D.)	0.60
U.K. (ACCESORIES	0.90
REST OF THE WORLD	1.50
(PER ORDER)	

PAYMENT

WE ACCEPT ALL MAJOR CREDIT CARDS PLEASE MAKE CHEQUES PAYABLE TO
:DISKOVERY
AND SEND TO:
108,THE AVENUE
CLAYTON , BRADFORD
W.YORKS BD14 6SJ.

WARNING! You are about to enter the PD Zone. Protective clothing must be worn at all times. Failure to do so could result in injury from flying cheap software. Stay close to your guide David Upchurch.

PD ZONE

RUSH HOUR

Fortiss PD, Assassins 34.

Alright, alright, so Rush Hour's yet another Frogger rip-off. But this one really does deserve your attention, so stifle those yawns of boredom and pay attention. At first glance there don't seem to be that many differences between this and the old coin-op classic - it's essentially the same old story except here you control a tiny little man instead of a cutesy amphibian.

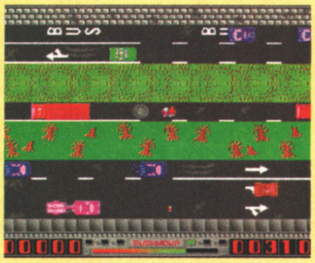

Rush Hour is probably the fastest and consequently the toughest version of the coin-op classic around. And instead of the geezer moving in 'hops', he can be steered around freely with the joystick, so there's lots of hilariously nerve-wracking running-in-and-out-of-the-traffic fun to be had.

But for all it's high-quality playability, the best thing about Rush Hour is its sick, sick, sick humour. For example, there's an old granny stranded on one of the central reservations and, if you manage to help her safely across the road, there's a lovely bonus for the taking. However, evil-minded types (like me, for example) will derive more pleasure from dragging the prune-faced wrinkly into the path of an on-coming truck and seeing her being splatted, all accompanied by a blood-curdling scream. Of course, kids, you should never try this at home...

OVERALL: 76%

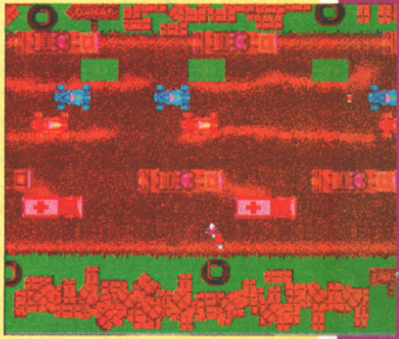

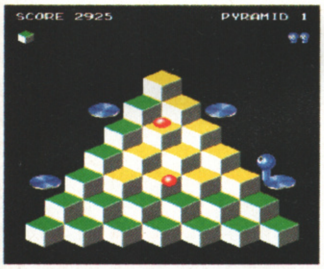

Q-BIC

Fortiss PD, Assassins 34.

Hands up those of you who remember Q-bert? Ah, just as I suspected, not many. Many years ago, long before the likes of Mario and Sonic were even a twinkle in a Japanese programmer's eye, Q-bert was bouncing about platforms. His job was to paint all the platforms on-screen a pretty colour while avoiding lethal cascading blobs and - worst of all - the deadly attentions of a slithering snake.

If Q-bert was a bit crafty, however, he could lure the pursuing snake to the platform's edge and, at the last moment, jump onto one of the flying discs that hovered nearby, leaving the stupid snake to jump to its doom off the edge of the screen while our hero was whisked to safety at the top of the screen. Once all the platforms had been completely painted the next level was opened up, which was basically more of the same except that the meanies got meaner and some of the platforms needed two licks of paint to be finished off.

Q-bic is nothing like Q-bert. Ha ha, only joking - of course it is. (The couple of paragraphs above would've been a waste of time otherwise, wouldn't they?) And it's a very good version of it too. Fortunately the programmer has resisted the temptation to tart up the old game with loads of flashy effects and pointless power-ups, leaving all the qualities that made the original Q-bert such a classic clear and untainted, i.e. good old-fashioned playability. If you only get one PD game this month, make sure it's Q-bic.

OVERALL: 86%

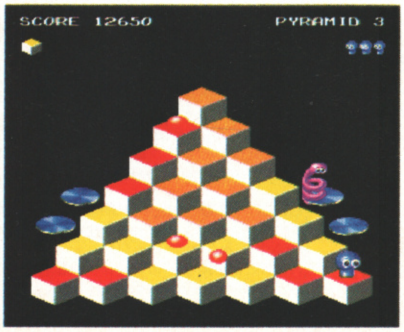

FRANTIC FREDDIE

PD Soft, Golden Oldies 3.

From the people who brought you that excellent version of Donkey Kong a couple of months back comes Frantic Freddie, yet another platform game. If anything (and some may find this hard to believe) it's even simpler than Kong. Hero Freddie has to be manoeuvred around the network of platforms and ladders whilst picking up the goodies and avoiding the roving nasties. Not so bad, eh? Ah, but the twist here is that Freddie can't walk through the ladders, so if he's not careful it's very easy for him to get trapped in a dead-end. However, that aside, that's pretty much all there is to say.

It's simple, enjoyable and very fast paced. However, it can get a bit frustrating simply due to the ease with which you can get caught by the ghoulies. (Ahem!) All-in-all, Frantic Freddie's unlikely to keep you glued to your monitor all night long, but it's the sort of game you're likely to load up from time to time just for a quick go.

OVERALL: 63%

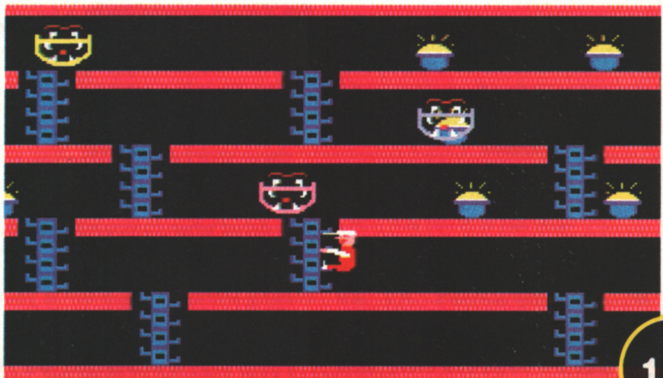

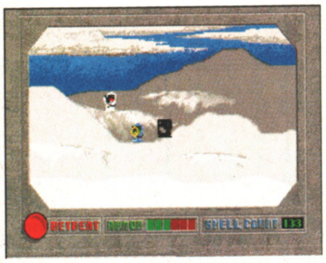

INTREPID

PD Soft, disk 2674.

Barren arctic wasters. Evil foreign terrorists. A kidnapped scientist. Short verbless sentences. Makes Intrepid sound quite thrilling, doesn't it? (No - The readers.) Well, if it does then I must be doing a damn good job as a writer because, in actual fact, there's precious little to get excited about here.

Intrepid is a simple strategy game/shoot-'em-up. In the Explorer Vehicle Intrepid, the player has to patrol the snowy plains of the North Pole in the search for an important scientist who has been kidnapped by blood-thirsty and totally unscrupulous terrorists. The area is divided into a grid, with the player's Explorer capable of moving one square at a time. As the player can only see those things (good or bad) that reside in the the squares directly surrounding him, his chances of finding the hostage are slim. Fortunately, however, the Explorer is equipped with long-range probes which can be sent out to explore the distant reaches of the map.

Ideally combat with the terrorist hordes should be avoided. Sadly, however, life being what it is, this isn't always possible and that's when the shoot-'em-up part of the game comes into play. It takes the form of a upmarket shooting gallery, with terrorists popping up from behind ridges and snow drifts who must be shot before they launch rockets at the Explorer.

Intrepid is a nice idea that could've been brilliant if a little more effort had been put into the execution. Although it is mildy interesting to play, the shoot-'em-up sections are too slow and repetitive and the player interface on the strategy bits is too cumbersome for the player to ever get really involved.

OVERALL: 50%

GHOST SHIP

Fortiss PD, Assassins 37.

A luxury cruise liner, far out at sea, has mysteriously ceased communications. It's last transmission reported a strange UFO-like object floating alongside the bows and then, nothing. The authorities, then send a crack marine trooper to investigate. When he gets there, he finds the ship deserted...

Thus begins Ghost Ship, an arcade adventure created using Domark's 3D Construction Kit. The controls are as standard - move using the joystick and fire/interact using the mouse - and the gameplay is what you'd expect from this sort of game - explore the ship, use any objects you come across sensibly and toggle strange switches to solve puzzles.

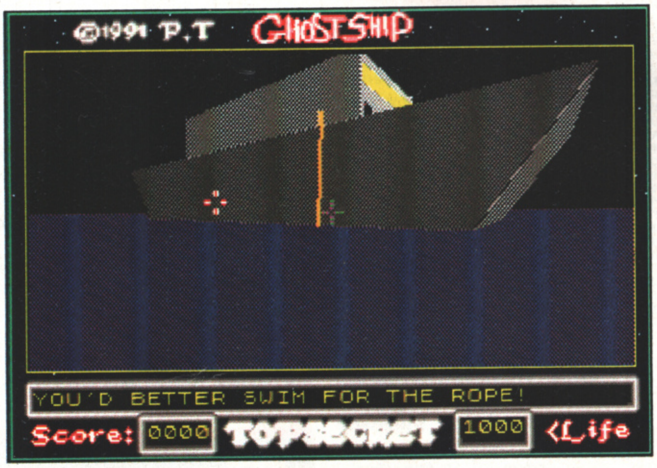

Ghost Ship's moderately enjoyable but ultimately a bit slow and primitive. The 3D technology is, inevitably, very dated when compared with the sort of images being thrown about by games such as Epic and the forthcoming Frontier. Still, if this is your sort of thing it's worth a look.

OVERALL: 62%

TRAILBLAZER

Fortiss PD, Assassins 34; PD Soft, Golden Oldies 3.

JUMP N' ROLL

Fortiss PD, Assassins 35.

Why didn't Gremlin ever produce a 16-bit version of its C64 classic Trailblazer? It's a bit of a moot point now, really, because those wily PD programmers have come up with not one but two pretty good versions of their own. Basically you control a ball as it rolls along a 3D highway that stretches away into the distance. The highway is made up of assorted coloured tiles, with each colour affecting the ball's performance differently (slowing it down, speeding it up, reversing the controls, making it bounce and so on). There are also bottomless gaps in the highway to contend with, and if the ball falls down one of them then the player loses one of his three 'lives'.

To be honest, I was never that much of a fan of Trailblazer - it was simply too fast and frustrating. You'd just seem to get some exhilarating speed up when - aaiieee! - the ball would fall down an inconveniently placed pit. However, those that did like it loved it and they'd doubtless like these newer versions as well as they play almost identically to the original. Both versions are slickly programmed and very playable (in an annoyingly frustrating Trailblazer-y sort of way).

As to which one you choose... well, it all depends how many people are likely to be playing it. Trailblazer's screen is split horizontally across the middle (like in Lotus), so that one or two people can play at the same time. Unfortunately in one-player mode the play area doesn't expand to fill the full screen, so it can fell a bit cramped. Jump n' Roll, on the other hand, is designed for one player only, so all the screen's in use constantly. Why not get both?

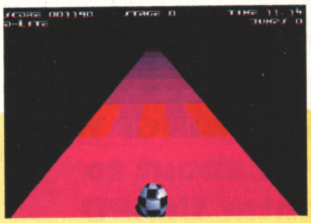

OVERALL:
TRAILBLAZER 82%
JUMP N' ROLL 80%

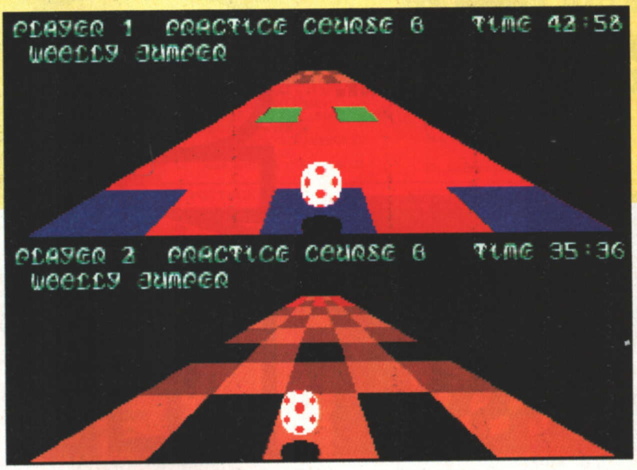
PLAYER 1 PRACTICE COURSE 8 TIME 42:58
WEEDLY JUMPER
PLAYER 2 PRACTICE COURSE 8 TIME 35:36
WEEDLY JUMPER

THESE LIBRARIES ARE JUST THE TICKET!

Thanks to the following PD libraries which sent in stuff for review this month:

- **Fortiss PD**, P.O. Box 2, Earl Shilton, Leicester LE9 8LU. Tel: (0455) 850984.
- **PD Soft**, 1 Bryant Avenue, Southend-On-Sea, Essex SS1 2YD. Tel: (0702) 466933.

COR! Compilations!

THE ASSASSINS (Fortiss PD) DISK *34*

Rush Hour - Reviewed elsewhere this issue.
Q-Bic - Reviewed elsewhere this issue.
Trailblazer - Reviewed this issue.
Yelp! - With the May issue of The One.

DISK *35*

Poing - Breakout tipped on its side.
Snake Pit - An okay version of Snake
Jump n' Roll - Reviewed this issue.
Cybernetix - From The One (October).

DISK *36*

Wonderland - CarVup-style game.
Sub Attack - From The One (October).
Mother Lode - A fine Loderunner clone.
Tactix - A dull, simplistic puzzle game.
Donkey Kong - Reviewed in October.

DISK *37*

Klaktris - A decent version of Columns, marred by thoughtless game design.
Pod - Slick but boring shoot-'em-up.
Paccer - A not-bad version of Pac Man.
Ghost Ship - Reviewed this issue.

GOLDEN OLDIES 3 (PD Soft)

Donkey Kong - Reviewed in the October issue of The One.
Frantic Freddie - Reviewed this issue.
Trailblazer - Reviewed this issue.
Mad Bomber 2 - Reviewed in May.

CUT, TICK & POST.....CUT, TICK & POST

MasterCard VISA

Telephone or Fax Hotline (0702) 466933

PD Soft (T05) 1 Bryant Ave, Southend-on-Sea, ESSEX, SS1 2YD

EDUCATION

☐X **V13 PLAY & READ CHALLENGE (2)** Education progs for the under 7's
☐X **V546 KIDS PAINT** A painting program designed for children. Includes various colours & speech.
☐X **V584 FASTFACTS,** Everything you ever needed to know about the solar system. **WORLDMAP** Produces diffenent sorts of Maps. **PLANETS** Instant locations
☐X **V737 EDUCATION** This is a set of Animations gives a basic knowledge on Steam Engine's, Four Stroke Petrol Engine's & The Gasturbine Engine **(3)**
☐X **V776 AMOS LESSON 1** The best Amos Tutorial program. (APD151)
☐X **V792 KIDS GAMES** Includes Geography, Math, Sicence and Word Games. Also contains Wheel of fortune.
☐X **V793 AMIGA BEGINNER** You asked for it! A tutorial for the beginner on using your Amiga! Covers CLI & Workbench, its great for learning about the Amiga
☐X **V824 ELEMENT v3.0** A very nice interactive display of the Periodic Table of Elements. Education Product
☐X **V825 WORLD DATA BANK v2.2** Using a database of coordinates compiled by the CIA this program plots world maps in cylindrical or spherical projects, with various degrees of magnification.
☐X **2702 SNAKES & LADDERS** The classic board game Now on the Amiga

☐X **LP8 WORK & PLAY: CLICK CLOCK** for Learning the time. **LET GO SHOPPIN** for simple Division / Multiplication. **FUN TIMES TABLES** Teach times tables. £4.99
☐X **LP10 WORD FACTORY** a program to help kids learn to spell. £4.99
☐X **LP29 BIG TOP FUN** Contains four programs to help children with words & pictures. £4.99
☐X **LP37 ROCKET MATHS** Times Tables, Take away, Add up & Divide. £4.99
☐X **LP45 MUSIC BOX** Excellent to introduce music. ages 7+ £4.99
☐X **LP59 PREHISTORIC FUN** Who likes Dinosaurs four excellent parts £4.99
☐X **LP82 COLOURING BOOK II** The sequel with better pictures to colour. £4.99

VIDEO PRODUCTION

☐X **V48 TV & VIDEO GRAPHICS (8)** Packed with background screens for your video productions, Different types of graphic styles. **Peel,** takes an IFF Pic & peels it down the screen.
☐X **V86 VIDEO PRODUCTION 1-2 (2)** Packed with video & Genlock utilities.
☐X **V415 VIDEO SCREENS : 1** Back ground pictures for video production
☐X **V517 VIDEO & AMIN : VIDEO DB,** A program for keeping track on your video tape collections. **RTAP,** Lets you play large anims on small mem machines.
☐X **V518 IMAGE LAB** This program is like a mini Art DEPT. **Tools On Tap** Does fades, colourbars & gray bar.
☐X **V519 VIDEO: STILLSTORE** Used to create over the shoulder graphic inserts like the 9'0 clock news.
☐X **V636 VIDEO: SHADES & FADES ANIMFADER,** A utility to fade screens in & out. **SUPERVIEW** Will display IFF pictures. **TURBOTITLE** Create subtitles.
☐X **V677 ANDROIDS VIDEO BACK GROUNDS** Selection of B/G Pictures.
☐X **V687 VIDEO WIPES** A collection of IFF Brushs & background graphic effects.
☐X **V693 HARLEQUIN VIDEO ART & FONT DISKS** A video production with excellent backgrounds & Fonts **(3)**
☐X **V818 INSCRIPT v1.1** Produce video titles. Features include fully editable text entry, IFF Pics as back grounds, Unlimited number of fonts loaded, outline support (WB2.04), text styles & cycling, all resolutions.
☐X **V829 VIDEO PRODUCTION 3-4** This is the latest collection of the New video related utilities. Excellent **(2)**
☐X **L27 VIDEO: REAL 3D TEXTURES** Contains various excellent Textures like Black marble, brick Work, Rough Ice, Marble, Tiles, Water ripples & Wood. £3.50
☐X **LP75 VIDEO LAB v1.0** Simple to use video titling package. Genlock is not required. Req Two Drives £4.99
☐X **FFP9 FLETCHER FONTS** A three disk pack of 50 - 100 point 16 colour Video Fonts. Includes templates £9
☐X **FFP10 FLETCHER FONTS** A three disk pack of 50 - 100 point 16 colour Video Fonts. Includes templates £9 *

VARIOUS UTILITIES

☐X **V16 FISH TANK SIM** A program that simulates an aquarium.
☐X **V28 WORD WRIGHT & AMIGA SPELL,** Contains over 9,000 words.
☐X **V109 PRINT STUDIO** Excellent for printing pictures or text.
☐X **V191 MASTER VIRUS KILLER** Virus Checker & Killer. With Excellent options. Includes search disk.
☐X **V194 M.R.BACKUP HD** Hard disk back up program.
☐ **V215 DISKMASTER v3.2** Copies files from one disk to another. **DISK SALV** Corrects & repairs bad tracks.
☐X **V262 DUPLICATION & BACKUP** Super Duper,Turbo copy, Sanity copy & PCopy. Four new disk copiers.
☐X **V277 FORTRAN-77 v1.3c** Compiler, linker & run time support libs.
☐X **V279 CROSSWORD CREATOR** Creates crosswords. UPDATED VERSION.
☐X **V284 MCAD PROGRAM** The Object Drawing Program. ie C.A.D.
☐X **V298 NORTH C v1.3 (2)** C: language / Amiga. Encludes all files required.
☐X **V301 EYE OF THE BEHOLDER HINT BOOK** Inc Introduction, Back ground, Maps, Strategy & Solution.
☐X **V323 ANALTICALC SPREAD SHEET (2)** The best spread sheet.
☐ **V330 RED SECTOR EXTRAS DISKS (2)** Loads of extra bits for RSI
☐X **V332 AMIGA PUNT PROGRAM** Predict which horse will win with this horse prediction program.
☐X **V339 SPECTRUM EMULATOR DATA DISK 1**: Adventure Classics
☐X **V350 BUSINESS CARD MAKER** Design your own Business cards.
☐ **V365 RED SECTOR MODULES** Use with Pro Tracker / RSI Demo Maker
☐X **V366 600 BUSINESS LETTERS** Over 600 Standard Business letters
☐X **V390 DESK TOP PUBLISHING** Includes various extra features over the old Word processor, Text Editor & Graphics editor & many others.
☐X **V392 AMICASH BANKIN** The best bankin program that I have ever used on the Amiga. Very easy controls.
☐X **V394 CHEMESTETICS v2.06** Program that draws molecules using the calotte model. Excellent effects.
☐X **V401 WINDOWBENCH v1.0 (2)** An excellent Workbench 2 replacement / Upgrade for all WB v1.3 users.
☐X **V413 WORKSTATION** Not just another WB clone. It's a collection of utilities with the Workbench theme. **(2)**
☐X **V417 SUPERBENCH & EXTRAS (2)** An excellent replacement disk with more utilities than the original.
☐ **V420 CURSOR BASIC COMPILER** Compile any Amiga Basic program
☐X **V423 C: COMMANDS** This disk is filled with utilities which can be used in your Startup-sequences.
☐X **V424 ANTI-FLICKER** Said to stop the flicker in High Res mode during some Amiga program oberations.
☐X **V431 IMPLODER v4.0** Reduces file size for storage on hard drives our your own disk collections.
☐X **V433 ANIMATION STUDIO** An excellent Animation creator for you to make your own little animations
☐X **V444 PRINTER DRIVER DISK III** Now contains instructions on how to install them. includes over 90
☐X **V445 JRCOMM v1.02** This is the latest version of the modem program.
☐X **V479 CHESS & CHESS UTILITIES** A collection of chess related Puzzles.
☐ **V484 ADVENTURE SOLUTIONS (2)** Solutions for various games.
☐X **V489 AMIBASE PROFESSIONAL v2.0** Latest version of the excellent Database progam. NEW FEATURES
☐X **V490 MESSY SID v2.0** Will read MS-Dos disks, Transfer any text files to & from the PC. So you can do work on an IBM or an Amiga & swap text.
☐X **V493 DESKBENCH (3)** This is an excellent Workbench replacement
☐ **V498 THIEF SOUND RIPPER v3.0** Finds all most all tracker modules
☐X **V499 STAR CHART v1.2** This is an excellent star plotting program with some interesting features.
☐X **V515 A64 PACKAGE v2.0 DEMO (2)** PD version of the 64 Emulator Actually runs faster that 64. Runs 64 basic.
☐X **THE COMPLETE A64 PACKAGE v2.0** With interface & Full Comerical software. Transfers disks from your original 64 disk drive. Now in stock for £44.99 This is a Full regersted version of the Shareware program.
☐X **V521 PLOTTING & GRAPHICS PLOTXY,** A powerful full featured plotting prog. **PLANS** A computer aided drafting prog. Requires ARP
☐X **V522 ARP V1.3 : Conman v1.3c** Makes many im-provements to Dos. Includes full developers guide.
☐X **V523 DICE C COMPILER (2)** Matthew Dillons full featured powerful C compiler & environment system.
☐X **V536 CATALOGUE UTILITIES** A collection of utilities used to Catalog disk/ Video & Tape collections **(2)**
☐ **V554 R.S.I. MUSIC MODULES (2)** Another selection of music from RSI.
☐ **V556 RED SECTOR HELP DISK** HelpS you use the RSI Demo Creator.
☐ **V560 DUPLICATION & BACKUP II** A collection of copiers like Amiga Copy, Coder copy, Pcopy, Rattlecopy.
☐ **V567 PRINTER DRIVER GENERATOR** A selection of utilities with various excellent Printer Driver Generators.
☐X **V569 DUNGEON MASTER MAPPER** A little tool that creates maps of dungeon's, (ands which can be used by a DM for use in AD&D.
☐X **V571 WHOM II v2.02 (2)** The Dr.Who database program. Gives all info on Dr.Who progams.
☐X **V573 FILE & HD MANAGEMENT (2) : HDCLICK v2.0,** A program selector to make Hard disk Menus. Starts with gadgets. **FILE MINDER,** Utility for maintaining files & Directories. **DOSCONTROL,** Tool that combines the functionality of many separate tools.
☐X **V575 HOME BUSINESS PACK** Excellent selection of utilities based on word processing, Data Manag-ement, Spread Sheets, Accounts & Printing. **(6)**
☐X **V583 ICONEDITOR III v2.0,** Can create Icons upto 640x200 pixels. icons, Edit & Create any Amiga icon.
☐X **V587 GELIGNITE FONTS (2)** A selection of fonts for use with any DTP Package or Dpaint disks.
☐ **V604 PD COPY v3.0** New disk copy with some extra commands & quick copy modes buit in. (1Mb)
☐X **V605 PRO CALC v1.0** Offers the C or Machine code programmer a 68000 or FFP calculator when is use. (1Mb)
☐ **V606 SAMPLE MAKER v1.0** This works specially for those who are not able to make samples with a sampler.
☐ **V607 PRO TRACKER v2.2** Written by Lars Zap Hamre. Another update to the Ultimate sound making program.
☐X **V610 GOLF SCORES v1.84** It will record each round you play, Store it, make up an eclectic score NEW!
☐ **V611 FOOTBALL LEAGUE EDITOR v1.0** Want to update your teams league position as the results come in.
☐X **V620 ASPICE v3.2** Circuit Analysis A full featured program for electric circuit
☐X **V621 EDWORD v2.2** is a fully featured & operational Word processor which offers all standard features & More like Powerful ones.
☐ **V624 NIB COPIER v2.0** Will copy in AmigaDos, Index Nibble modes, search mode & special parameter copy.
☐X **V625 NCOMM v2.0** Contains, LHArc v2.0, LHArca v1.02, Zoom v5.40, DMS v1.03, LHA v1.11, LHASFX v1.11.
☐X **V627 DPAINT FONTS No's 1-3 (3)** The latest selection Fonts for use with any IFF Painring / DTP Program.
☐ **V635 IBeM EMULATOR v1.05** Is a CGA Colour IBM-PC Emulator written to run on any Amiga. Shareware version
☐X **V639 RADBENCH PLUS v2.0** Not just an update a completly NEW
☐X **V645 UEDIT v3.a** Word Processor with learn modes, Online Help, A teach Mode, Split windows, copy & paste, undo & all standard features.
☐X **V647 HACKS** A selection of WB Hacks that have been reviewed in CU
☐ **V648 TITANICS CRUNCHER v1.0** Cruncher with help & various protect modes includes speed changes.
☐X **V649 WP & SPELL CHECKING** A Collection of utilities to help with your word processing needs. Spellcheckers
☐X **V650 CHECKBOOK ACCOUNT** Will manage your bank account with easy.
☐X **V659 COMPUTER DIAGNOSTICS v9.1** Is there a problem with your computer! Then what is it.
☐X **V660 HOME MANAGER** This is a great all in one address book with an inventory database & To-do list
☐X **V661 MODELLING : VERTEX** Allows you to create 3d objects without using the X, Y & Z views. Loads Sculpt 3d/4d & Turbo Silver.
☐ **V662 DCOPY v3.0 PRO** You can select the speed of the disk drive, Copy modes, Dos, Nibcopy, Ver & safecopy. Loads of other features.
☐X **V666 MODELLING OBJECTS** Contains over 20 vector objects in Image format. Perfect with Disk V661
☐X **V667 STAR TREK OBJECTS** Contains the USS Reliant, NCC1701D. Image format. Perfect with Disk V661
☐X **V670 ANDROIDS FONTS 1-7** Self installing font disks for use with DPaint programs (2 Drives Rec, **7** Disks).
☐X **V678 DRAW MAP v4.0 (2)** Will now generate any 16 colour palette with user control, New features include larger maps with national boundaries, improved help & printing. 2Mb.Other versions (1Mb ☐X V263) (1.2Mb ☐X V526 **(2)**).
☐ **V680 DISK OPTIMIZER v1.0** Re-Creates Disks for faster Loading.
☐X **V681 GAME TAMER v2.2** Get a hold of that extra hard game & Cheat with Game Tamer v2.2.
☐X **V682 DEKSID v2.05** Hexa & Ascii Editor for use with your Amiga. Full Program but still Shareware $15
☐ **V683 SUPER LOCK v1.01** Seal your disks / Hard drives for your eye's only. Protects with a Password.
☐X **V684 FONT FARM** A collection of utilities based around the subject fonts. Character Editor v1.0, Font master v1.0, ShowFont v3.3, Set Font
☐X **V685 ASTRO PRO ASTROLOGY** The best Astrology program on the Amiga by far. See Amiga Shopper
☐X **V686 MULTIDOS v1.12** This is another must for people with PC disks. After this program has been installed your Amiga drives can read IBM Disks.
☐X **V688 MAGNETIC PAGES v1.30** This Shareware program will create disk based magazines with graphics.
☐@ **V690 WB v2.04 UTILITES (2)** This set contains the programs that should have been with WB 2.04+. They take full advantage of the many NEW capabilities that are available.
☐X **V692 RACE RATER v1.6** An excellent program for people who want information about horse races.
☐X **V696 POST v1.7** An excellent PostScript inter-preter for the Amiga which implements the Adobe language. Requires v39+ & ConMan v1.3
☐X **V698 AGRAPH v2.0** Brings the world a cheap draw Bar, Line, Area & Pie chart production/ presentation program.
☐X **V700 PERM CHECK (PLUS)**: Is designed to take the chore out of checking plans for winning lines.
☐X **V701 STRATA v1.0** Is a landscape generating program. It allows printing of them from any angle, from any position, & with any magnification.
☐X **V702 EASY RAMOS FOR EASY AMOS** This is the first update for Easy Amos user's. Requires Easy Amos
☐X **V703 AMOS UPDATER DISK v1.34** This update is a major update to the software, For example, you can now directly update a version of AMOS installed on a hard disc.
☐X **V704 AMOS COMPILER v1.34** Second AMOS Compiler Update.
☐X **V705 MED v3.21** Excellent update to the famous music program Med.
☐X **V707 SCALEABLE CLIP ART** This is completely new scaleable Clip pictures for Pro Draw **(NOW 1 DISK)**
☐X **V710 AREXX TUTORIAL** Includes several sample Arexx scripts & sample progs. ARexx comes free on all WB v2.04+ Workbench Disks.
☐X **V711 UNIX** Contains a working demo of Minix, A Unix workalike. Minix is system call campatable.
☐X **V712 PROTEUS BBS** An excellent program for modem & Hard Drive used to start thier own BBS
☐@ **V713 COMUGRAPHIC FONTS** Contains 2 clipart style fonts & 4 actual typefaces for use with WB 2.04+ & desktop publishing &/or video projects.
☐X **V714 24-BIT** Rend24 allows you to proof toaster generated 24-bit anims.
☐X **V715 THE COMPLETE BIBLE** With the entire text of the New Testament & Torah (Old Testament). 1Mb **(3)**
☐X **V718 SPECTRUM EMULATOR v1.4** Which is NOW!! 3 times faster. Requires a spectrum computer once.
☐X **V719 FREECOPY v1.8** Removes protected games copy protection so that the user can install them on HD.
☐X **V720 DISKPRINT v3.51** A label database which printers & stoes disk labels. combined database & print utility for disks. Works fine with every printer.
☐ **V723 BOOT INTRO CONSTRUCTION SET** Create excellent Boot intros.
☐X **V724 PRINTER DRIVERS v4** This is an updated Drivers disk : Canon LPB, Canon Bubble jet's & Star 9 pin.
☐X **V725 THE SUPER KILLERS v2.6: BOOT X v4.50** This is the best virus killer disk to date, kills over 262 virus & may be more. Includes many others
☐X **V727 ART OF MED 2** A another excellent select of Med tunes.
☐X **V730 ICON MANIA** An excellent selection of Icon clip Art for your WB Disk.
☐X **V731 AMOSBROT v1.1a** This update has even more fractal types which include Logistic Equation, Coast lines & trees see As for reviews
☐@ **V732 WORKBENCH v2.04+ UTILITIES 3** DCopy, Boot menu writer, F-Pic, Scenery, Huge, QED.
☐X **V733 SOFTWARE LISTER v1.6** This program is designed to keep a track of your Software collection.
☐X **V735 MEMORY MANAGER v1.1** Select any amount of Chip / fast ram
☐X **V740 POWERBENCH v1.2** The WorkBench disks with more Power. This 2 disk set has been cruched & Opimized for maxium storage. **(2)**
☐X **V742 ONLINE v1.4** Program will allow you to find cheats within games.
☐@ **V743 TERM v2.0** Best Communications program for use with WB v2.04+ **(2)**
☐X **V745 THE PROFESSIONAL C MANUAL v3.0** This is the largest collection of documents, examples & utilities in C for the Amiga. It consists of six manuals, with more than 40 chapters, 175 fully excutable examples complete with source codes. Full instructions for C ☐ (12) Uncrunched & only ☐ (5) crunched Disks F691-F695
☐X **V757 AMIGADEX v1.61** Creates / converts your Amiga into a card Database system. Very well done.
☐X **V758 TEXTPLUS v4.0e** Another update of this excellent Word processor program. Needs Uncrunchin
☐X **V759 TEXT ENGINE v3.4** Updated version of the Word processor with **AZSPELL.** Excellent spell checker
☐@ **V760 BOOTX v5.03** An easy to use boot, file and link virus killer. Has lots of options to detect & kill Amiga Viruses.
☐ **V761 A-GENE v4.18** The latest version of the popular genealogy database program. By Mike Simpson
☐X **V762 BBASE v5.5** Simple database will extra features like fast searches, mailing label support, and best of all it's easy to use. Max 9 Fields
☐X **V763 GRAPHIC PRODUCTION** Contains Scenery, LandScape, Land build v3.2, Cloud 9, Genesis demo.
☐X **V764 AMPP v0.9** An excellent painting package like Dpaint. Amos
☐X **V765 MEGACOLOUR v1.0** A program which transforms a B/w screen into a full colour screen (320*256,64)
☐X **V769 WORD POWER** Is an excellent spell checker / Database
☐X **V770 ACCOUNT MASTER v1.02** Excellent Amos written Account program
☐@ **V773 WB v2.04 WINDOWBENCH v2.0** Excellent Workbench replacement for all WB v2.04+ Rom Users **(2)**
☐X **V777 VOICE CLI** The idea is to control the CLI/Shell with your voice
☐X **V778 RAYSHADE v4.0** Complex Ray tracing package.2Mb **(3)**
☐X **V782 FORMS** Create, Edit, Draw , Colour & print your own forms
☐X **V783 PROGRAMMING TOOLBOX** Many programs to help in your development efforts (most C but some in basic).
☐X **V784 ARexx** Two disks which **(2)** contain Arexx programs & examples
☐X **V786 PASCAL** This disk contains everything needed to program in Pascal. Includes a68k 68000 assembler & more.
☐X **V787 PROGRAMMER TOOLS** GadTools to design your user interface to your own programs using all of Amiga DOS 2.0+s new features. Also RegTools.
☐X **V788 RELIGION** Contains scripure_Mem aids for memorizing verses & passages Pauls Journey.
☐X **V790 ANIMATION UTLS** Includes CyroUtils for splitting, combining, and creating animations from IFF picture files.
☐X **V791 DIRECTORY ULTS** Includes the most powerful and highly recommended programs which are designed to make CLI & Shell tasks virtually obsolete.
☐X **V794 GRINDER** A complete graphic conversion package that supports GIF, JPeg, Atari St (Neochrome / Degas), PCX, Targa, TIFF, Ham-E and IFF Format pics.
☐X **V795 ABC ADVENTURE CREATOR** You can create your very own adventures within Amos. Program by Chris Beeson.
☐X **V796 ADDRESS & BOOKBASE** Two database programs for recording your Address & Books. Specially designed
☐X **V797 EASY AMOS PROGS (2)** Contain source code for use with Easy Amos.
☐X **V799 ADVENCED UTILs** SerNet & ParNet, Connect 2 Amiga & share resources via the serial / Parallel ports. Mymenu Puts menus on your Workbench screen.
☐X **V800 ARCHIVERS II** This disk is packed with the latest Archivers to date.
☐@ **V806 WB v2.04 UTILITES (2)** This is the our second double disk collection of WB v2.04+ utilities that take advantage of the NEW machines capabilities.
☐X **V809 MEGA CHEATS v2.1** This disk contains the very latest cheats.
☐X **V811 ELECTROCAD v1.42 & PROTOYPER** Another Updated on the cad / Electronics drawing Programs.
☐X **V812 CANON** This disk contains Printer Drivers & Canon Studio, Gives better print output for any 9 pin printer.
☐X **V814 PC TASK v1.11** is a software IBM-PC Emulator. Allows you to run the majority of IBM software with NO additional hardware. CGA Colour **NEW UPDATE**
☐X **V815 FILE & HD MANAGEMENT 2 : DirWork v1.62** File copier. **MegaD** Another NEW Update on an excellent File copier like the NEW Disk Master Pro II in it's Operations. Also contains loads of other programs to help out **(2)**
☐ **V817 A500 PLUS EMULATOR** As it sounds will let v1.3 owners emulate WB v2.04+ Utilities. No hardware req
☐@ **V819 ICONAUTHOR v1.0** A replacement for IconEdit2.0. It can transform IFF images or brushes into resized 2-BitPlane brushes or icon files that match the WB v2.04+ colours. Help available. And More
☐X **V820 BBBBS v5.4** Baud Bandit bulletin Board System Ftures include up to 99 file libraries, interface to extra devices
☐X **V821 SNOOPDOS v1.5** Monitors AmigaDos calls & allows you to see what library, devices, fonts are required.
☐@ **V822 HD BACKUP v3.5** A hard drive backup program that features, multi drive support, full backup, compression (LH.Library), Optional verify & restorable configuration. Requires Arp v39 (V522)
☐X **V823 POWERPLAYER v3.0** A very powerful, user friendly & system friendly module player. It can handle nearly all module formats, can read power packed modules & comes with it's own cruncher.
☐X **V826 AHDM v3.00a** Hard Drive Menu. When placed in your startup-sequence, offers a 16 page menu, each page having upto 10 possible actions.
☐X **V827 REPAIR-IT: NewZap v3.3,** A multi sector file editing system. **FIXDISK v1.2,** Recover's as much as possible from a defective disk **DISKSALVE v1.42,** Creates a new filesystem structure on another device, with as much data salvaged from rthe original device.
☐X **V828 STARCAT v2.0** An excellent program to create lists of your software.
☐X **V842 SID v2.5 FILE MANAGER** Sid can be used for various operations, The best is probably the file copier. This is an update to the previous version, Now contains new information and Features.

ERIC SCHWARTS

☐X **981 STEALTHY MANEUVRE II** *
☐X **1085 F-16 SWISS FLYING** *
☐X **1609 NAVY AGRESSOR, SOVIET SOFT LANING, STEALTH BOMBER** *
☐X **1700 ANTI- LEMMINS (2)** 2Mb
☐X **1703 DATING GAME (2)** 3Mb
☐X **1842 SHUTTLE COCK** *
☐X **2013 AGILLITY** *
☐X **1850 LATE NIGHT / TERMINAL***
☐X **2021 VIETNAM CONFLICT** *
☐X **2133 GULF WAR CONFLICT** 2Mb
☐X **2307 AMY AT THE MOVIES II (4)**
☐X **2311 AMY vs WALKER II (2)** 3Mb
☐X **2384 AMY AT THE BEACH (2)** 3Mb
☐X **2427 CAMOURFLAGE** *
☐X **2475 BATMAN & VTOL CONTEST** *
☐X **2476 HOW TO RUN**
☐X **2477 AMYWALKS**
☐X **2478 UNSPORTING** 2Mb
☐X **2499 ERIC SCHWARTZ TOR** *
☐X **2500 THE SKY DRIVE** *

GAMES

☐X **947 CARLOS MONTE'S CASINO** Play Blackjack & Solitaire within this excellent & professional looking game.
☐ **1073 TETRIS ORIGINAL** This is the closest game to the original tetris
☐X **1420 DTRIS** If you want a1 or 2 player Tetris this has to be 1 of them.
☐X **1561 TRITWIS** Contains 1 player, 2 player & 3 Payer game options.
☐X **1665 BATTLEFORCE ROBOT** A simular game in style to Battle Mech
☐X **1735 ASTERIODS 'THE ORIGINAL'** Another old classic. Original classic
☐ **1747 LLAMATRON GAME 2001** By Jeff Minter & an excellent production.
☐X **1749 SCRAMBLE** 'The Original' Remember that old classic game
☐X **1870 PATIENCE'S** This is the best version to date. DOMINOS, Play vs the computer or another player.
☐X **1977 POM POM GUNNER** Shoot down the incoming world wor II air planes in this Operation Wolf game
☐ **2018 JETMAN** Another Spectrum classic converted to the amiga. It's JetPak with all the original sounds.
☐X **2022 SEA LANCE** The first Silent Service type sub war game on PD
☐X **2054 ATIC ATAC** A rendition of the game from the original Spectrum computer. Graphic Maze adventure
☐X **2162 BATTLE OF BRITIAN WAR GAME 2** Strategy war games which both need loading through Wb.
☐X **2164 DUNGEON ON NADROJ** This is the best Dungeons & Dragons Public domain type game. Load Wb
☐ **2173 CARD GAMES** Contains Cribbage, Blue Moon, King, Patience & Hearts.
☐X **2178 SURVIVOR** Colourful graphical adveture within the Aliens theme.
☐X **2199 PARACHUTE JOUST** You are falling down to earth. & must take the Parachute from the other player.
☐X **2220 STRATEGIC GAMES** Eternal Rome, Lords of Hosts, In Moonshine. An Excellent collection.of games.
☐X **2221 MIND GAMES 21** of the best Mind games to challenge your mind not your shooting skills.
☐ **2224 SWORD OF THE WAR LOCK** A Bards tales / Eye of the Beholder adventure game packed on three disks.This is Shareware **(3) 1Mb (2 Drives)**
☐X **2272 BLACK JACK LAB** Play all the popular versions of Pontoon
☐X **2278 CARD SHARP** A very professionally presented selection of solitaire type card games. Excellent.
☐X **2279 SUB ATTACK v1.0** Control the torpedoes & sink the enemy ships as they sail past. **LANDMINE.**
☐X **2280 DIPLOMACY** Classic strategy game loosely based on World War 1. 2Mb for computer player
☐X **2313 REVENGE OF THE MUTANT CAMELS** By Jeff Minter The ride of a life time with mutant camels
☐X **2396 PETERS QUEST** This is truly an excellent platform game.
☐X **2411 TOTAL WAR** The board game RISK as reviewed in AF.
☐X **2432 GOLDEN OLDIES** Galaga, Galaxians, Space invaders, Asteriods, Batty & Missle Command.
☐X **2436 DRAGON TILES v2.5** Mahjong is a ancient chese game where you must remove coloured tiles.
☐X **2447 COINDROP** A Fruit Macine simulator with various gamble modes.
☐ **2448 CRAZY SUE** Another first rate cute school girl platform game.
☐X **2455 ENSIGNIA MAYHEM** You pilot a ship around throught a series of narrow caverns. Search for esc convicts.
☐ **2450 SMASH TV - THE RIP OFF** Simular to the original arcade machine. With neat grapgics & sound.
☐X **2480 AMOS FRUIT MACHINE II** As near as possible to the fruit machine found in Pubs & Arcades.
☐X **2482 DESCENDER** Is a clone of the classic arcade game Tempest complete with vectorized graphics.
☐X **2483 INTRUDER** is a Multi level Berserk clone which features smooth gameplay, great graphics & sound.
☐X **2484 CATACOMB v1.7** A graphical adventure game set on a small island in the middle of the land of EXOUSIA. **NEW**
☐X **2485 IRON CLADS** (1Mb) Update to the excellent Strategic War Game **(2)**
☐X **2489 COLOSSAL CAVE v1.0** Is virtually identical to the original classic.
☐X **2490 RUMMY** Graphical card Game
☐X **2491 LEGEND OF LOTHIAN v1.02** is an adventure game in the vein of the Ultima game series.
☐X **2494 HUNCHBACK** This is a conversion of the old classic game.
☐X **2498 AMOS CRICKET** Excellent arcade cricket simulator with graphics.
☐X **2511 DOODY** A cross between Bouble Bobble & Manic minor.
☐X **2534 BATTLE CARS II** Get behind the wheel of a heavily armed car as you race round courses.2 players with the computer link
☐X **2535 SUPER PACK MAN 92** This is the best Pack man to date with super smooth scrolling & excellent graphics.
☐X **2613 DUAL** A 2 player game where you control armoured tanks & rockets.
☐X **2614 TETREN** is a 1 or 2 player Tetris game written in Amos. 2 player game is Head to Head
☐X **2615 WAR** Is a space strategy war game. in which you control a fleet of space craft. Space War game
☐X **2617 Golden Oldies 2 : Croak,** Excellent 1 or 2 player version of Frogger. **MouthMan,** version of packMan. **Bi-Planes,** This is the most additive games we have played here 2 player only. **Trail-Blazer,** CMB 64 Classic. **Scamble**.
☐X **2620 Dr MARIO** A Strange Tetris like game where you move coloured pills down the screen. 3 in a row go's
☐X **2621 ETERNAL ROME** Start the roman Empire from 32BC. Build fleets, armies & send them into battle.
☐X **2622 CLASSIC GAMES 3: Donkey Kong** An excellent platform game in which you must rescue the girl. **Frantic Freddie** & **Mad Bomber**
☐X **2674 INTERPID** In the Artic ice you control a tank on a mission to rescue hostages in this superb Amiga origional
☐X **2675 ADDAMS FAMILY QUIZ** They 're creepy & spooky and now they're in your Amiga! Classic digitized graphics & sounds make this real crowd pleaser.
☐X **2676 AMI MORIA v5.4** Loads of new features like better graphics, larger dun-gons, On screen updates, overview of the dungon's map & Loads more.
☐X **2707 KLAKLRIS** Yes its another excellent TETRIS variant. **NEW VERSION**
☐X **2708 SUPER COMBAT v2.0** This is a 2 player Gauntlet Type combat game
☐X **2710 CLASH OF THE EMPIRES v2.1** Strategical War Game By T.A.Sear from Shoebury's war Gaming Club. This is the second & final version **(2)**
☐X **2712 ACT OF WAR** Simular in style to the classic game Laser Squad. You control a team of special troops.
☐X **2715 TANK ATTACK** This is a 1-4 player version of the Classic Cartridge game Combat. 4 Joysticks can be used.
☐X **2716 RESCUE** An adictive space ship game simular to Scrample. Excellent graphics & sound.
☐ **2721 E-TYPE II** Asteriods space adventure where you jet around collecting new weapons.
☐X **2723 SOLITAIRE** (Klondike) The most popular card game on the amiga. An excellent version.
☐X **2724 NEIGHBOURS ADVENTURE (2)** This is the best graphical adventure on the amiga at the present time. With full digitized colour pictures where you can select object from the pictures & put them in your contains control panal. Excellent
☐X **2732 CYBERNETIX** Defender / Stargate style super fast scrolling shoot em up game. Excellent
☐X **2738 AIR TRAFFIC CONTROL** You have to try & guide upto 100 planes in this AirPort Simulator.
☐X **2775 ROULETE ROYAL** The complete game

CLIP ART

☐X **CA1 (5)** Sports, Flags, Animals, cartoons, Humorous, Xmas, Jewish, borders, Halloween, valentines, eyes, alphabets, hands,zodiac,cars.
☐X **CA2 (5)** Men, woman,illuminated A to Z, arrows, stars,explosions, humorous, cartoons, pointing hands.
☐X **CA3 (5)** Fruit, Herbs, Meat, Arrows, Special Ocassions, Vegetables,KitchenUtencils,Cups,Glass,Art Deco, Breakfasts.
☐X **CA4 (5)** Art Deco, babies, boys, girls, lots of Humourous, illuminated A to Z, scrolls, special occasions
☐X **CA5 (5)** Christmas Pack over a & 20th century from father christmas to borders to trees & borders.
☐X **CA6 (5)** Mythological Monsters an excellent pack of creatures from all over the world: Japan, Europe, India, North America, S.America ect.
☐X **CA7 (3)** Pictures of the most popular flowers, plus arrangemts,silohuettes,flowers in vases, typesetting borders.
☐X **V689 WALT DISNEY** ☐X **V497 BEATRIX POTTER**

STAR TREK

☐X **AT05 KLINGON D7 CRUISER** fires torpedoes while passing by.**NCC-1864**
☐X **AT10 ENTERPRICES** Leaves the Star station dock. **NCC 1701-A** The classic original Anim
☐X **AT22 APPROACHING VESSELS,** Animation, Binary Flight Wireframe
☐X **AT23 STAR TREK FLEET MANEUVER** NCC-1940 Fly over
☐X **AT33 THE PROBE II** Anim. **BRID OF PREY**
☐X **AT34 LEAVING SPACE OFFICE,** Anim. **DOCKING,** Anim. **ATTACK MODE,** Bird of Prey Scout hip in attack
☐X **1060 STAR TREK *: TNG** This game is by Terry A. Mc Intosh. v1.47
☐X **1081 THE UTLTIMATE STAR TREK (2)** Game by Tobias Richter. Now with English instructions.
☐X **2222 STAR TREK THE NEXT GENERATION** This is the latest quiz game based on the THG **(2)**
☐ **2501 STAR TREK (2)** Game / Jimbo Barber. American version **1Mb**
☐X **2503 STAR TREK** Game by Eric Gustafson US Inport **1Mb** & **(3)**

DEJA VU SOFTWARE £4.99

These disks are NOW Commercial disks
We NOW Stock all of the Titles.

☐X **LP35 T-TECDRAW** The best Drawing program with it's field. recommend By PD-Soft
☐X **LP42 X-STITCH** Create / Design patterns for use with knitting. Another program Rec' By PD-Soft
☐X **LP44 FORMULA ONE** The best Formula one managment game on the Amiga. BEST SELLING
☐X **LP47 DIRTY CASH v1.06** Has been hailed as the best fruit Machine Simulator availible.
☐X **LP71 AMOS BATTLE CARS** Joystick controlled racing game for one or two player.
☐X **LP77 POWERBASE v2.1** The Latest version of this excellent powerfull Database program
☐X **LP89 SKYBASE 22** Arcade/strategy game in which you must take all eight sectors of Skybase 22
☐X **LP93 LC200 FONTS** Many more new fonts
☐X **LP98 POWERTEXT** This is a very good Word Processor. The best feature is a buit in spell checker. disk contains full instructions.
☐X **LP100 SPRITE EDITOR II** Enables you to design sprites and icon images in a friendly & easy way.
☐X **LP101 MORSE COSE TUTOR** If you want to learn Morse code this program is a must.
☐X **LP102 DISTANCE ESTIMATOR** This is an amateur radio utility which calculate distances
☐X **LP104 MONEY MONITOR** A home accounts utility that can keep track of upto 3 separate bank accounts. Easy to use. Full Instructions.

TOP DEMO DISK CHART

☐ 1 X **2749** ULTIMATE DANCE / INTENSE **(NEW)**
☐ 2 X **2623** TIME ZONE / TRSI **(2)**
☐ 3 **2766** TECHNO DEMO 3 BY ECA **(NEW)**
☐ 4 **2625** DEJA VU / ANARCHY *
☐ 5 X **2627** KAROKE (GOSPEL)/ COMPLEX
☐ 6 X **2633** XPOSE / THE SILENTS **(2)**
☐ 7 **2773** DIGITAL COMPLEXITY / GRASS **(NEW)**
☐ 8 X **2524** MELON / HUMAN TARGET
☐ 9 **2762** REFLEX BY LIQUID **(NEW)**
☐ 10 **2632** TECHNO CONSPIRACY/MAJIC12 * **(2)**
☐ 11 X **2250** ODYSSEY BY ALCATRAZ* **(5) 1Mb**
☐ 12 X **2628** GET FROGGED / DECAY *
☐ 13 **2763** ITS TIME TO PLAY **(NEW)**
☐ 14 **2679** ENTERTAINMENT / XPRESS PLC **(NEW)**
☐ 15 **2602** TECHNO TOWER / PARADISE
☐ 16 **2713** UNLEASHED FURY / AMIRAGE
☐ 17 **2678** SYS MEGA DEMO / SYMBIOSIS **(NEW)**
☐ 18 **2508** JOYRIDE BY PHENOMENA
☐ 19 **2755** GRAPEVINE 12 **(3)** Price £4.99 **(NEW)**
☐ 20 X **2590** SWEET REVENGE *

THE KEY

(LP)..............................Deja Vu Disk Costs £4.99
(??)..............................This Title has ?? disks
(*).......This title requires 1Mb Amount of memory
(X)..............This disk / Title works on WB v2.04+
(@)......This disk will only work on WB v2.04+ Machines

ORDERING BY POST Please tick the boxes to the left of the disk numbers with a coloured pen, Hi-Lighter or just outline the disk(s) you want to order. After selecting your order please fill in your Personal details on the order form provided. CUT OUT or Photocopy this advert and Post to the Address above. Hand written orders are also acepted. Cheques & Postal orders should be made payable to: PD-SOFT. If you have ordered before please tick the Account Number box or just fill in the Account number on your previous invoice.
TELEPHONE ORDERS Credit Card orders can be accepted on our Telephone / Fax HotLine during normal working hours.

COLLECTING DISKS You can now collect any disks at our New office address 6-8 Durham Road, Unit 2, Southend-On-Sea, ESSEX, SS1 2YD. Orders are quicker if you ring in advance.
EUROPEAN ORDERS When ordering from within a European country remember that there is a min order of 5 disks and all orders sent by AIRMAIL Free of charge. Eurocheques are acepted and your order will be sent AirMail the same day.
INTERNATION ORDERS All orders are sent by Air Mail. Please add 20% to your order's total (Min £2.00) cover any postage costs. Cheques must be drawn on a U.K. Bank.

NAME
ADDRESS
POSTCODE
A/c No
TELEPHONE
AMIGA PLUS OWNER'S (X) = IT WORKS OK
CREDIT CARD NUMBER (MASTERCARD or VISA)
EXPIRY DATE
TOTAL PD PRICE £
TOTAL PD DISKS #

300 Adobe Type 1 Fonts This Font Pack took over 10 months to produce. The only comprehensive set of fonts that works flawlessly on your Amiga, Fullfilling your font needs from A to Z.
☐ **Special Price: £39.99** Europe's Largest Font Set.

100 Adobe Type 1 Fonts These's fonts will work with Page-tream v2.1+ & Professional Page v3.0+. Send a C5 S.A.E for a complete list or just ring and ask
☐ **Normal Disks v801 (5)**

PRICES ARE PER DISK
1..........Disks £3.00
2-5.......Disks £2.75
6-10.....Disks £2.50
11-20...Disks £2.00
21-50...Disks £1.75

ACCESSORIES ☐ MOUSE PAD £3.49
☐ A500 ☐ A600 DUST COVER £4.49
☐ 3.5 DISK CLEANING KIT £3.49
DISK LABELS 3p Each / Min 50 or ☐ £11.99 for 1000. Which Includes P&P
DISK BOXES ☐ (40 Cap) £5.49
☐ (80 Cap) £8.99 ☐ (210 Cap) £14.99

COMPLETE FRED FISH The Complete Fred Fish has been professional printed, bound & Includes a sorted index of all the disks. It runs to over 150+ Pages. It also comes with free update pages as the new disks are released. FRED FISH is a collection of Amiga Games, Utilities & Much More. Each disk is totaly packed with programs. All Fred Fish disks come with full instructions. **£5.99** ☐

CATALOGUE DISKS Tired of boring catalogue disks? Get the unique, easy to use Database Disks. They contains details of over **5,500** disks & are all available directly from stock. A multitude of options including Search & Print. Contains details on Fred Fish, TBAG, Amos, FAUG, SMAUG, Scope, Agatron, APDC, Panorama, Amicus, Slip disk, Joe Larson, TCUG, NZAUG, TOPIK, POLLYSOFT & DEJA VU. **£1.50** **1Mb** ☐ **2Mb+** ☐

Any other disks or Budget Software

TOTAL PRICE £

SEE PD-SOFT AT THE FUTURE ENTERTAINMENT SHOW IN NOVEMBER 1992 STAND 3130

Diary of a Game

5

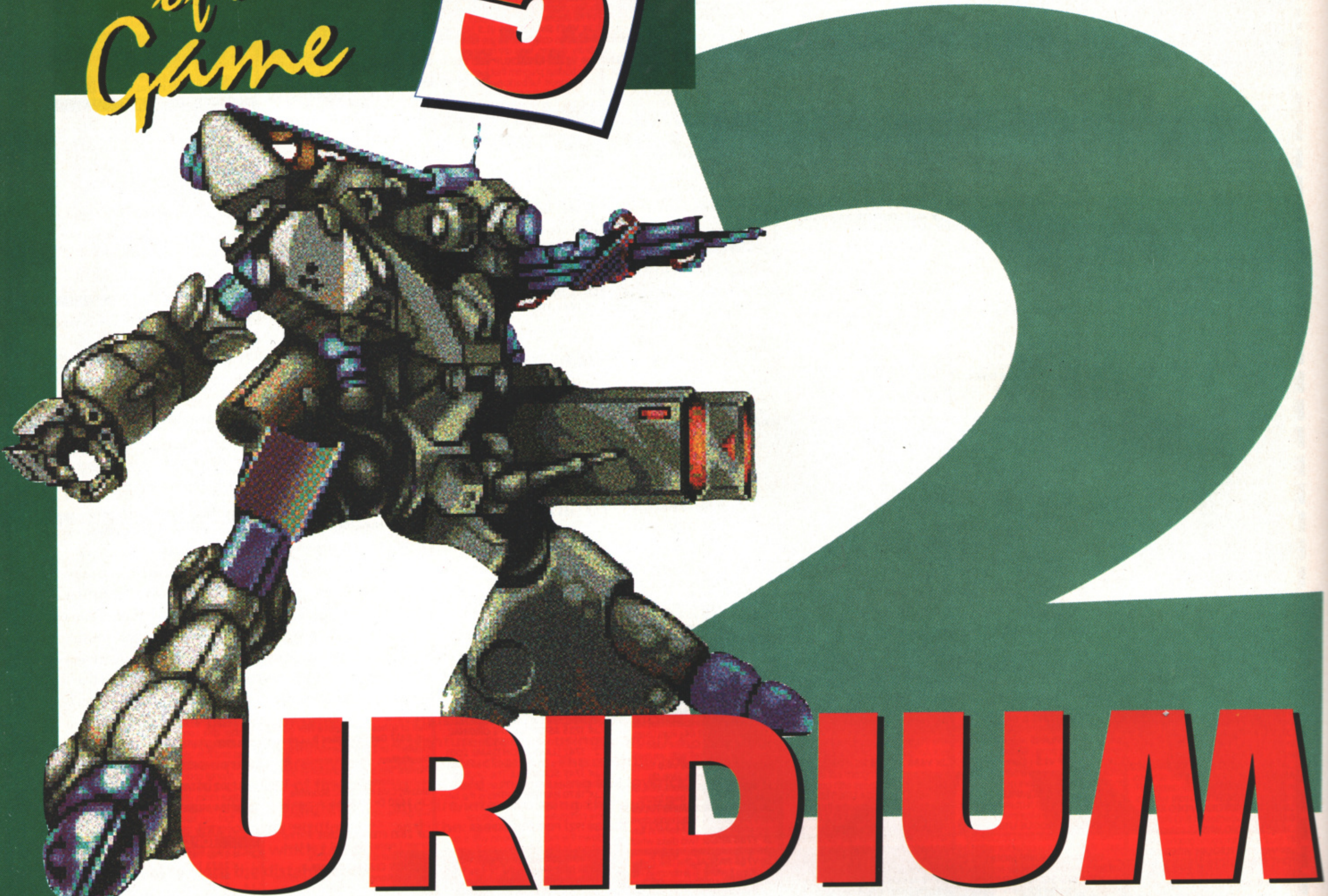

URIDIUM 2

Will Andrew Braybrook's latest be his greatest? The Amiga sequel to his C64 megablaster is now in its fifth month of development and getting better all the time. Every month in his exclusively-serialised diary, Andrew delivers a blow-by-blow account of how the potentially blockbusting game is coming along. THIS MONTH! The game reaches an important crossroads and there's personal drama to rival any soap opera...

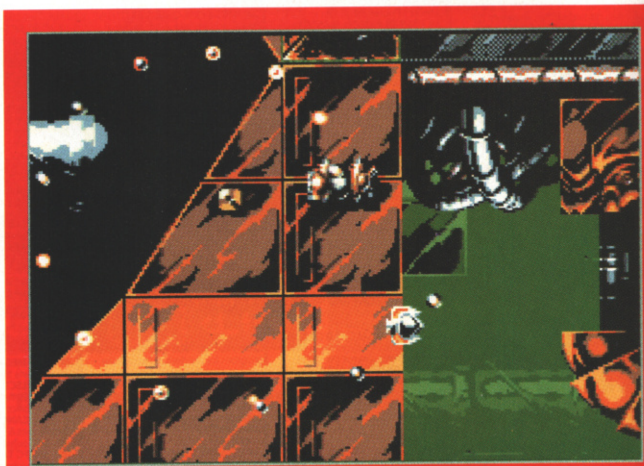

(Above) This is the new dual-playfield version of Uridium 2, which has two layers of background graphics scrolling independently in parallax. The orange plate is the top layer, with the less colourful green plate on the bottom. You can see how the graphics are less colourful, but where this version shines is in the scrolling - duller it may be, but it's jaw-droppingly impressive and console-y once you see it move.

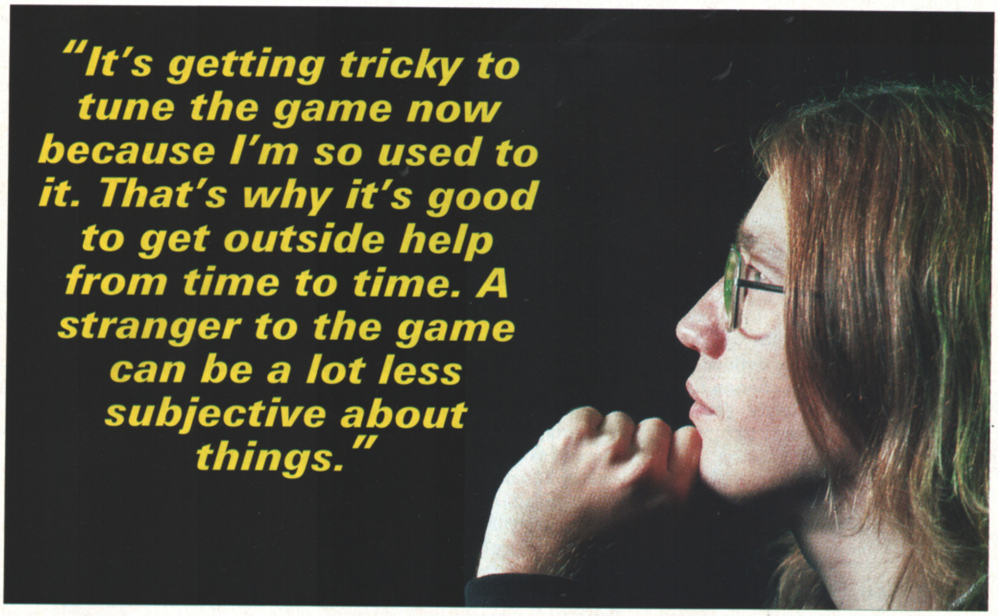

“It’s getting tricky to tune the game now because I’m so used to it. That’s why it’s good to get outside help from time to time. A stranger to the game can be a lot less subjective about things.”

PART FIVE - SEPTEMBER/OCTOBER

Friday 18th September
The Uridium 2 program has now got so massive that in order to develop it further I will have to temporarily chop something out. First thing to go is the sound. Now I remember why I don’t normally put that in until near the end of the project. That saves about 150K which keeps things to sensible sizes. Jason can still work on the sound with his sound editor and I can get the sound back by making up a ‘live’ version of the game if I need to. While I was out yesterday he created some new SFX for me, including two really strange effects that aren’t really appropriate to the game but are so good that I want to put them in somewhere.

Got the fighter attack waves to be produced near the player wherever he is, as there’s no point in going to all the trouble of producing a great wave of fighters when no-one is looking.

Monday 21st September
In order to squash things down still further to give me as much chip RAM as possible I’ve separated off the robot sprites as they’re not needed most of the time. When inside the ship the robot sprites are swapped in as the enemy ships are swapped out. There’s a bit of monkey business going on to keep the assembler happy about which graphics are which and it took most of the day just to get the game working again.

Tuesday 22nd September
I’m sure we fixed that once. The first dreadnought of the first fleet is now almost complete but for adding destructible bits and other features like bunkers and missile silos.

Spent the rest of the time rearranging the memory map in order to be able to load the game into any 1Mb Amiga, not just ones with 1Mb of chip RAM. This task is nearly complete now. With all the preparations being made for loading files from disk, it seemed appropriate to add in the routine that asks for the right disk should it discover the wrong one, or none at all, in the drive.

At this stage I’ve nearly worked out completely what data gets loaded in, what is always there but in a packed format, and what is always present unpacked. I want to avoid irritating delays where possible so it’ll do just the one load from disk to pull in a whole fleet of dreadnoughts. It should also have room enough to cache the first one in memory all the time.

Wednesday 23rd September
Put in a feature to darken down the control panel where it says ‘1 UP’ and ‘2 UP’, so it only lights up when the player in question is in control. This also has to take into account the two-player mode and light both up. I hate games that remove the waiting player’s score from the screen - I call that player the bench player. You need to know how both are doing all of the time for comparison, and because the only time you really can take your eyes off what you’re doing is when the other player is "on".

Thursday 24th September
Went through the old C64 Uridium flight patterns to familiarise myself with what they do. My new code is much smarter than the C64’s so a lot of the patterns are unnecessary. For example, I can vertically reflect a flight plan to get two ships mirroring each other’s movement just by specifying upside-down mode. One thing I had missed out though was chaser mode, where an enemy ship tries to line up with the player before squirting Bonios of Doom at him. I want this to be a bit smoother so I’m working on an algorithm to line up behind the player more intelligently. This is not going well at the moment.

Friday 25th September
Cured the last long-term niggle which involved the homing missiles. They have a minimum turning circle and if fired very close to their target they can circle it until they time out. What they need is a contingency plan. First they have to recognise that they are in that situation. This can be identified by keeping track of consecutive moves at full turn. Any turn less than full means that they have successfully lined up with their target. After turning 270° on full lock they fly straight for about six moves before resuming targeting. By this time they are far enough away that they have room to turn and hit the target every time.

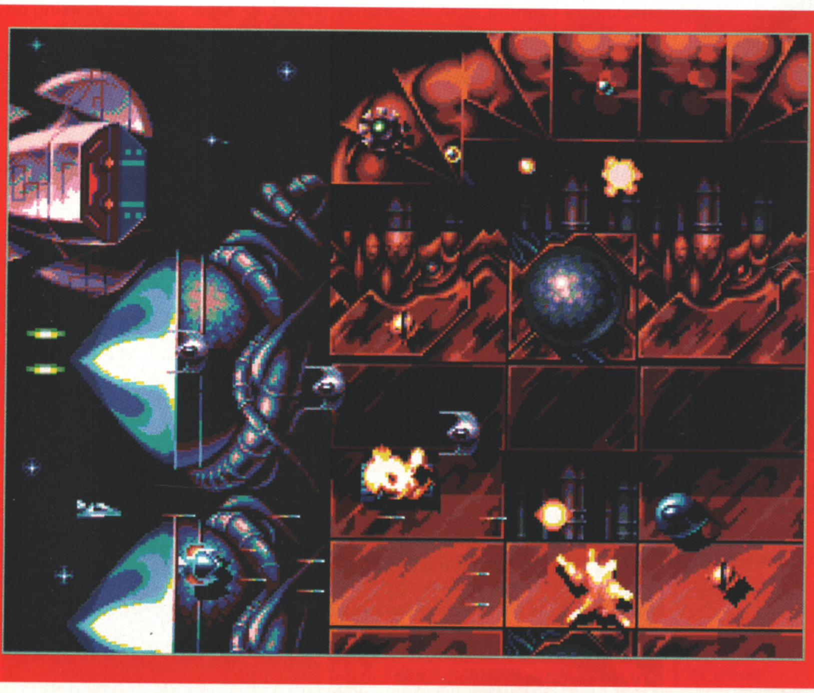

(Left) The latest version of the 32-colour Uridium 2 that Andrew has been working on up until now is likely to be scrapped in favour of the new dual-playfield format. Which one do you prefer - super-sexy scrolling or the multicoloured swapshop on offer here?

rsion of
ground
lax. The
colour-
ee how
his ver-
may be,
nsole-y
t move.

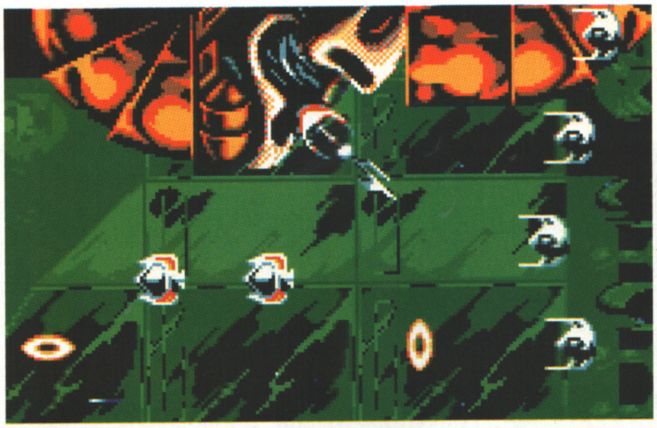

Tuesday 29th September

Did some end-game-screen designing. Obviously I'm not at liberty to tell you precisely what I've been doing, so I'll just say that I've come up with a new golden palette for the title screen, rather than plain yellow.

Wednesday 30th September

More meanies are the order of the day. Cargo ships that take off from runways, concealed laser towers that spring up and spray doom and disaster before hiding away again and such-like. I'm constructing meany algorithms in our Alien Manoeuvre Program which allows me to make things happen more quickly.

Thursday 1st October

Test-pilots Robert Orchard (the inventor of the name 'Uridium') and Richard Harvey came in to give the game the once-over. Within seconds they had the Manta flying backwards, something that hasn't occurred for months, and I can't reproduce the effect. Users! Bah!

Friday 2nd October

I want to get some shadows on the enemy ships. That's a bit of a hefty overhead but I've thought of a way of persuading the hardware sprite multi-plexor to do the job. Multiplexor's a fancy name for a routine which sorts the objects to be displayed into vertical position sequence and re-uses the hardware sprites to show them, by the way.

Had another juggle about with the robot speeds to make it feel more controllable. Just about anything that can be changed is defined as a variable so that I can change them easily and immediately see the results. It's getting tricky to tune the game now because I'm so used to it. That's why it's good to get outside help from time to time. A stranger to the game can be a lot less subjective about things.

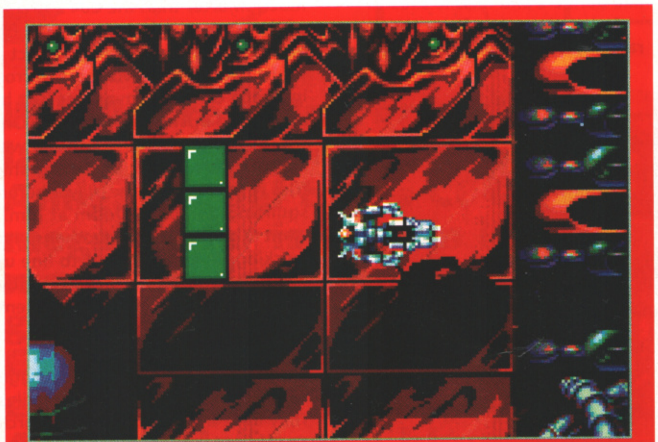

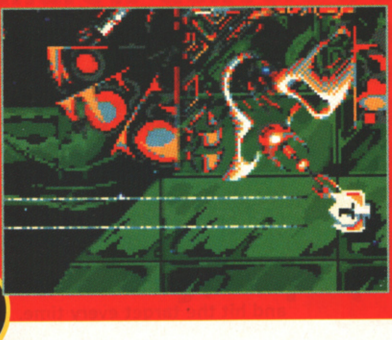

(Above) Flying the Manta over the vertical strip of flashing lights triggers the landing procedure. Here the ship is caught halfway through its process of transforming into a robot.

(Left) The deadly "toothpaste" lasers in action in the controversial dual-playfield mode.

Monday 5th October

It's one of those days where you start thinking "What if...?". What if I did the game in dual-playfield mode? How long will it take to find out? Never tried dual-playfield before. How difficult can it be? Only had a couple of hours at it but I got the bare bones of a system up and running. I copied all the game files to a new directory so I don't wreck any code, and started converting it.

Tuesday 6th October

Carried on with Operation Dual-Playfield. Made an astounding discovery - you don't have to have two playfields of three bitplanes each. You can have one of three bitplanes and one of two. This cuts down on the CPU welly that you lose as you're only displaying five bitplanes, not six. Since I'm already using five bitplanes in 32-colour mode, I won't lose any speed. Any loss I make on keeping two playfields running I make up for by only plotting three bitplanes. So now the question is, which version do I carry on with?

The actual gameplay will be largely unaffected by the choice but the effect on the game is rather drastic, to say the least. The appearance will be completely changed. Anybody who suggests running both methods is likely to be severely damaged as all the graphics would need to be stored in two different formats.

Wednesday 7th October

Graeme from Renegade paid us a visit so I showed him the two versions of the game. When he saw the dual-playfield version I think he was quite impressed as he uttered a number of unprintables! So, how can I remove some of the cons of this mode? Well, following on from the statement running both 32 colours and dual playfield in the same game, how about if all the titles and presentation is in 32 colours and the game is in dual-playfield? That way I keep my plasma and my lovely font.

It took an afternoon of machine crashes to do it, but it's done.

Thursday 8th October

More work getting the dual-playfield version running. It's now all working so all we have to do is decide which version to go with. The CPU use on both versions is about the same, so it doesn't make much difference to me. But can anyone draw sensible graphics in seven colours, of which one must be black?

Friday 9th October

Walking home last night I'd just about talked myself out of doing the dual-playfield version. How about saving that for Uridium 3? I hadn't seen a satisfactory palette to do the job. Two sets of three colours just doesn't give the nice shading and one set of six colours looks like the TV isn't working properly. Just to add a bit of excitement, Phillip the graphics artist has resigned, which should cut down on the arguments a bit, but it leaves a shortfall in the graphics department. Over to Mark Bentley, one of the new recruits, with a last-ditch first task - find me a palette I can live with!

I now have a palette of near-grey shades with a red and an orange for explosions. The greys are neutral enough that they can be mixed with the red and orange, and there are enough similar colours for good shading effects. The backgrounds need massaging but all the sprites converted well with little touching up. One version has to go soon as I can't maintain both forever. It's like juggling three chainsaws at once.

Monday 12th October

Added a new bonus feature, a score-doubler. Needed a new icon for that so I set about drawing a new icon block to put all the bonuses in. The old ones didn't stand out too well.

Tuesday 13th October

Swaying towards dual-playfield mode. Only worked on that today. I've built in some variations in the display, like being able to swap the playfields over so that the three-colour one is on top. I can also free up the second playfield so it doesn't parallax at all. I now have the capability of running a giant meany, almost for free, although it only appears in three colours. How useful that will be remains to be seen.

Also worked on an end-of-dreadnought sequence, where the Manta(e) speed away from the doomed dreadnought before it blows up. Mark has been working on the backgrounds for the dreadnought proper; he tells me he's nearly got enough to go for a test map.

Thursday 16th October

Mark remapped the 32-colour backgrounds into seven colours to create a palette in sympathy with the backgrounds. From a distance you wouldn't spot the difference, and that's without any touching up. The sprites needed reworking to get them looking good in the new palette, which has three red/oranges and only two blues. The explosions should now look even better. Definitely swaying 65%/35% in favour of the dual-playfield version! See what you think from the pictures here.

NEXT MONTH!

What will Andrew do next? Is Dex really Tinsel's illegitimate lovechild? Who shot Brad? All this and much, much more, only in your Number One One

hillip the
ed, which
rguments
tfall in the
r to Mark
recruits,
- find me

near-grey
range for
e neutral
ixed with
there are
for good
kgrounds
he sprites
touching
soon as I
r. It's like
t once.

e, a score-
n for that
new icon
es in. The
too well.

-playfield
at today.
ns in the
swap the
he three-
also free
it doesn't
the capa-
t meany,
it only
How use-
be seen.
of-dread-
ere the
rom the
efore it
orking on
e dread-
he's near-
est map.

our back-
to create
the back-
nce you
nce, and
g up. The
to get
the new
/oranges
plosions
ter. Defi-
favour of
See what
here.

TH!
next?
llegiti-
shot
much,
your

CITIZEN PRINTERS WITH 2 YEAR WARRANTY

NEW MODELS AND LOWER PRICES

FREE! STARTER KIT

ALL YOU NEED TO GET STARTED WITH YOUR NEW CITIZEN PRINTER

- 2 Metre Parallel Printer Cable
- 3½" Disk - Driver for Windows 3
- 3½" Disk - Amiga & ST Drivers
- 200 Sheets of Continuous Paper
- 100 Continuous Address Labels
- 5 Continuous Envelopes

WORTH £29.38

WITH EVERY CITIZEN DOT MATRIX PRINTER FROM SILICA

or £19.38 (£10 off RRP) to purchase.

200 PRINTER PACK

PLUS! FREE AMIGA PRINT MANAGER

For faster printing from your Amiga, with clearer images and more vibrant colours. Available free of charge (on request) when you buy a Swift 9, 200 or 240 printer

Features include:
- Improved Image Smoothing
- Gamma/Colour Correction
- Image Scaling
- Colour Separation
- Reduces/Illiminates Banding

WORTH **£14.10** (inc VAT - see text)

or for £13.10 (£1 off RRP) to purchase (ASC 4572)

BUDGET 9 PIN PRINTER

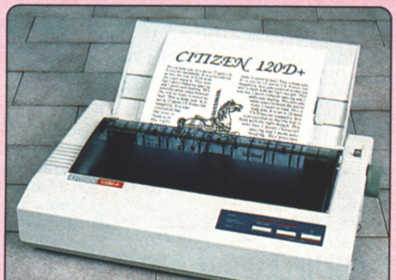

144 CPS 80 COLUMN
- Citizen 120D+ - 9 pin
- 144cps Draft, 30cps NLQ
- 4K Printer Buffer + 2 Fonts
- Parallel or Serial Interface
- Graphics Resolution: 240 x 240dpi
- Epson and IBM Emulation
- Pull tractor & bottom feed
- FREE Silica Printer Starter Kit

RRP	£199
SILICA STARTER KIT	£25
TOTAL VALUE:	£224
SAVING:	£109
SILICA PRICE:	£115

£115

+VAT= £135.13 ref: PRI 2120

The Citizen 120D printer comes supplied with a parallel interface as standard. If you require a serial interface instead, please state ref: PRI 2125 when placing your order with Silica.

9 PIN PRINTERS

NEW LOW PRICE!
CITIZEN PROdot 9
FREE COLOUR KIT

300 CPS 80 COLUMN
- Citizen Prodot 9 - 9 pin - 80 column
- 300cps Draft, 60cps NLQ
- 8K Printer Buffer + 3 Fonts
- Parallel Interface
- Graphics Resolution: 240 x 240dpi
- Epson and IBM Emulation
- FREE Colour Kit
- FREE Silica Printer Starter Kit

RRP	£189
COLOUR KIT	£41
STARTER KIT	£25
TOTAL VALUE:	£255
SAVING:	£76
SILICA PRICE:	£179

£179

+VAT= £210.33 ref: PRI 2319

FREE! - ON REQUEST CITIZEN AMIGA PRINT MANAGER
NEW LOW PRICE!
SWIFT 9
FREE COLOUR KIT

192 CPS 80 COLUMN
- Citizen Swift 9 - 9 pin - 80 column
- 192cps Draft, 48cps NLQ
- 8K Printer Buffer + 3 Fonts
- Parallel Interface
- Graphics Resolution: 240 x 240dpi
- Epson and IBM Emulation
- FREE Colour Kit
- FREE Silica Printer Starter Kit

RRP	£239
COLOUR KIT	£38
STARTER KIT	£25
TOTAL VALUE:	£302
SAVING:	£133
SILICA PRICE:	£169

£169

+VAT= £198.58 ref: PRI 2209

NEW LOW PRICE!
CITIZEN SWIFT 9x

192 CPS 136 COLUMN
- Citizen Swift 9x - 9 pin - 136 column
- 192cps Draft, 48cps NLQ
- 8K Printer Buffer + 3 Fonts
- Parallel Interface
- Graphics Resolution: 240 x 240dpi
- Epson and IBM Emulation
- Colour Option Available
- FREE Silica Printer Starter Kit

RRP	£329
STARTER KIT	£25
TOTAL VALUE:	£354
SAVING:	£155
SILICA PRICE:	£199

£199

+VAT= £233.83 ref: PRI 2309

24 PIN PRINTER

FREE! - ON REQUEST CITIZEN AMIGA PRINT MANAGER
CITIZEN Swift 240

NEW! SWIFT 2 SERIES

SWIFT 240M MONO PRINTER (COLOUR OPTION AVAILABLE)

SWIFT 240C COLOUR PRINTER

300 CPS 80 COLUMN
- Citizen Swift 240/240C - 24 pin - 80 column
- 300cps SD (15cpi), 240 cps Draft, 80cps LQ
- 8K Printer Buffer - 40K maximum
- 9 LQ Fonts + 2 Scalable Fonts (8-40pts)
- 1 x Font Cartridge Slot - for plug in 'Style' Fonts
- Parallel Interface
- Graphics Resolution: 360 x 360 dpi
- Epson, IBM, NEC P20 & CEL Emulations
- Quarter Printing Facility
- Auto Set Facility - Bi-directional I/F, Auto Emulation Detection
- Command Vue IV Front Control Panel
- Ultra Quiet Mode - 44.5 dB(A)
- Colour Printing Standard - Swift 240c, Colour Printing Optional - Swift 240
- FREE Silica Printer Starter Kit

SWIFT 240 MONO

RRP	£329
STARTER KIT	£25
TOTAL VALUE:	£354
SAVING:	£115
SILICA PRICE:	£239

£239

+VAT= £280.83 ref: PRI 2560

SWIFT 240C COLOUR

RRP	£369
STARTER KIT	£25
TOTAL VALUE:	£394
SAVING:	£135
SILICA PRICE:	£259

£259

+VAT= £304.33 ref: PRI 2571

24 PIN PRINTERS

NEW! SWIFT 200
FREE! - ON REQUEST AMIGA PRINT MANAGER

270 CPS 80 COLUMN
- Citizen Swift 200 - 24 pin - 80 column
- 270cps SD (15cpi), 216 cps Draft, 72cps LQ
- 8K Printer Buffer - 40K maximum
- Parallel Interface • 6 LQ Fonts
- Graphics Resolution: 360 x 360 dpi
- Epson, IBM, & NEC P20 Emulations
- Quarter Printing and Auto Set Facility
- Ultra Quiet Mode - 44.5 dB(A)
- Colour Option Available
- FREE Silica Printer Starter Kit

RRP	£269
SILICA STARTER KIT	£25
TOTAL VALUE:	£294
SAVING:	£115
SILICA PRICE:	£179

£179

+VAT= £210.33 ref: PRI 2490

NEW LOW PRICE!
CITIZEN SWIFT 24X

192 CPS 136 COLUMN
- Citizen Swift 24x - 24 pin - 136 column
- 192cps Draft, 64cps NLQ
- 8K Printer Buffer + 4 Fonts
- Parallel Interface
- Graphics Resolution: 360 x 360dpi
- Epson, IBM and NEC P6 Emulation
- Colour Option Available
- FREE Silica Printer Starter Kit

RRP	£489
SILICA STARTER KIT	£25
TOTAL VALUE:	£514
SAVING:	£215
SILICA PRICE:	£299

£299

+VAT= £351.33 ref: PRI 2574

INKJET PRINTER

NEW LOW PRICE!

360 CPS 80 COLUMN
- Citizen Projet - inkjet - 80 column
- 360cps Draft, 120cps NLQ
- 50 Nozzle Head - Whisper Quiet 47dB(A)
- 8K Printer Buffer + 3 Fonts
- Optional HP Compatible Font cards
- Parallel Interface
- Graphics Resolution: 300x300dpi
- HP Deskjet plus emulation

RRP	£496
TOTAL VALUE:	£496
SAVING:	£151
SILICA PRICE:	£345

£345

+VAT= £405.38 ref: PRI 2090

NOTEBOOK PRINTER

NEW LOW PRICE!
CITIZEN PN 48

64 CPS 80 COLUMN
- Citizen PN48 Notebook Printer
- Non-impact Printing on Plain Paper
- 53cps LQ - 4K Buffer + 2 Fonts
- Rear and Bottom Paper Loading
- Parallel Interface
- Graphics Resolution: 360 x 360dpi
- Epson, IBM, NEC P6 & Citizen Emulation
- Powered From Mains, Battery or Car Adaptor

RRP	£325
TOTAL VALUE:	£325
SAVING:	£126
SILICA PRICE:	£199

£199

+VAT= £233.83 ref: PRI 2100

ACCESSORIES

SHEET FEEDERS

PRA 1200	120D	£71.38
PRA 1215	124D/224/Swift 9/24	£88.70
PRA 1228	124D/224/Swift 9/24	£42.00

SERIAL INTERFACES

PRA 1189	120D+	£56.45
PRA 1209	Swift 9/9x/124D/224	£32.25
PRA 1709	Swift 24/24x/24e	£26.38

32K MEMORY EXPN

PRA 1753	124D/224/Swift 24	£13.10

PRINTER STAND

PRA 1242	124D/224/Swift 9/24	£24.03
PRA 1274	Swift 9X/24X	£30.66

ORIGINAL RIBBONS

RIB 3520	120D/Swift 9 Black	£2.91
RIB 3949	Swift 9x Black	£7.15
RIB 3924	124D/Swift 24 Black	£4.70
RIB 3936	224/Swift 9/24 Colour	£15.63
RIB 3248	PN48 Single Strike	£3.61
RIB 3348	PN48 Multi Strike	£3.61

COLOUR KITS

PRA 1236	224/Swift 9/24e/200/240	£35.25
PRA 1240	Swift 9x/24x	£35.25

PN48 ACCESSORIES

PRA 1148	PN48 Battery	£46.70
PRA 1155	PN48 Cable Extn	£29.37
PRA 1162	PN48 Car Adaptor	£16.80

Accessories prices inc. VAT & delivery

CITIZEN PRINTERS

FREE DELIVERY
Next Day - Anywhere in the UK mainland

FREE STARTER KIT
Worth £29.38 - With Citizen dot matrix printers from Silica

2 YEAR WARRANTY
(including the dot matrix printer head)

WINDOWS 3.0
Free Windows 3.0 driver with Starter Kit

FREE COLOUR KIT
With every Prodot 9 and Swift 9

FREE HELPLINE
Technical support helpline open during office hours

FROM SILICA

121092-1330

SILICA SYSTEMS OFFER YOU

- ***FREE OVERNIGHT DELIVERY:*** On all hardware orders shipped in the UK mainland.
- ***TECHNICAL SUPPORT HELPLINE:*** Team of technical experts at your service.
- ***PRICE MATCH:*** We normally match competitors on a "Same product - Same price" basis.
- ***ESTABLISHED 14 YEARS:*** Proven track record in professional computer sales.
- ***£12 MILLION TURNOVER (with 60 staff):*** Solid, reliable and profitable.
- ***BUSINESS + EDUCATION + GOVERNMENT:*** Volume discounts available **081-308 0888.**
- ***SHOWROOMS:*** Demonstration and training facilities at our London & Sidcup branches.
- ***THE FULL STOCK RANGE:*** All of your requirements from one supplier.
- ***FREE CATALOGUES:*** Will be mailed to you with offers + software and peripheral details.
- ***PAYMENT:*** Major credit cards, cash, cheque or monthly terms.

Before you decide when to buy your new printer, we suggest you think very carefully about WHERE you buy it. Consider what it will be like a few months after you have made your purchase, when you may require additional peripherals and accessories, or help and advice with your new purchase. And, will the company you buy from contact you with details of new products? At Silica Systems, we ensure that you will have nothing to worry about. We have been established for almost 14 years and, with our unrivalled experience and expertise, we can now claim to meet our customers' requirements with an understanding which is second to none. But don't just take our word for it. Complete and return the coupon now for our latest FREE literature and begin to experience the "Silica Systems Service".

MAIL ORDER HOTLINE 081-309 1111

SILICA SYSTEMS

MAIL ORDER: Order Lines Open: Mon-Sat 9.00am-6.00pm	1-4 The Mews, Hatherley Rd, Sidcup, Kent, DA14 4DX No Late Night Opening	**Tel: 081-309 1111** Fax No: 081-308 0608
LONDON SHOP: Opening Hours: Mon-Sat 9.30am-6.00pm	52 Tottenham Court Road, London, W1P 0BA No Late Night Opening	**Tel: 071-580 4000** Fax No: 071-323 4737
LONDON SHOP: Opening Hours: Mon-Fri 9.30am-7.00pm (Sat close 6.30pm)	Selfridges (1st Floor), Oxford Street, London, W1A 1AB Late Night: Thursday - 8pm	**Tel: 071-629 1234** Extension: 3914
SIDCUP SHOP: Opening Hours: Mon-Sat 9.00am-5.30pm	1-4 The Mews, Hatherley Rd, Sidcup, Kent, DA14 4DX Late Night: Friday - 7pm	**Tel: 081-302 8811** Fax No: 081-309 0017
ESSEX SHOP: Opening Hours: Mon-Fri 9.30am-5.30pm (Sat 9.00am-6.00pm)	Keddies (2nd Floor), High Street, Southend-on-Sea, Essex, SS1 1LA No Late Night Opening	**Tel: 0702 462426** Fax No: 0702 462363

To: Silica Systems, ONEAM-1292-55, 1-4 The Mews, Hatherley Rd, Sidcup, Kent, DA14 4DX

PLEASE SEND A BROCHURE ON THE CITIZEN RANGE

Mr/Mrs/Miss/Ms: .... Initials: .... Surname: ....

Company Name (if applicable): ....

Address: ....

....

.... Postcode: ....

Tel (Home): .... Tel (Work): ....

Which computer(s), if any, do you own? 55K

E&OE - Advertised prices and specifications may change - Please return the coupon for the latest information.

PREMIER MAIL ORDER

Titles marked * are not yet available and will be sent on day of release.
Please send cheque/PO/Access/Visa No. and expiry date to:

Dept THO12, 10 Tinkler Side, Basildon, Essex SS14 1LE

Please state make and model of computer when ordering. P&P inc. UK on orders over £5.00. Less than £5.00 and Europe add £1.00 per item. Elsewhere please add £2.00 per item for Airmail. These offers are available Mail Order only.
Telephone orders: Mon-Fri 9am-7pm. Saturday 10am-4pm. Fax orders: 0268 271173. Tel orders: 0268 271172
Next day service available - ring for details.

Addams Family	16.99
Afterburner	6.99
Agony	24.99
Airbus	**22.99**
Air, Land, Sea	24.99
Air Support	19.99
Alien 3	19.99
Altered Beast	6.99
Amos	29.99
Amos 3D	24.99
Amos Compiler	19.99
Another World	19.99
Aquatic Games	16.99
Arkanoid 2	6.99
Award Winners	16.99
Archer Macleans Pool *	16.99
Arsenal FC *	16.99
Ashes of Empire	22.99
Assassin	16.99
Assault on Alcatraz	16.99
A - Train*	22.99
B17 Flying Fortress (1 Meg) *	22.99
Batman Caped Crusader	6.99
Batman the Movie	6.99
Bat 2 * (1 Meg)	26.99
Battletoads *	19.99
Billy the Kid *	16.99
Birds of Prey (1 Meg)	22.99
Black Crypt	19.99
Blues Brothers	16.99
Board Genius	19.99
Bonanza Bros	16.99
Bubble Bobble	6.99
Cabal	6.99
California Games	6.99
California Games 2	16.99
Carl Lewis Challenge	16.99
Campaign	22.99
Castles	19.99
Centurion	8.99
Championship Manager (1 Meg)	16.99
Chaos Engine *	16.99
Chase HQ	6.99
Chuck Rock 2 *	16.99
Civilisation (1 Meg)	**22.99**
Conan The Cimmerian *	19.99
Cool Croc Twins	16.99
Covert Action (1 Meg)	22.99
Crazy Cars 3	**16.99**
Cruise For A Corpse	19.99
Curse of Enchata *	19.99
Daley Thompson Challenge	6.99
Dark Sun: Shattered Lands *	21.99
Death Knights Of Krynn (1 Meg)	19.99
Deluxe Paint 4	54.99
Demonsgate *	22.99
Dizzy Collection	16.99
Doodlebug	17.99
Double Dragon	8.99
Double Dragon 2	8.99
Double Dragon 3	16.99
Dragon Ninja	6.99
Dreadnought	19.99
Dune	19.99
Dynablaster	**19.99**
Elvira 2 (1 Meg)	24.99
Epic	19.99
Euro Football Champ	16.99
Eye of the Beholder (1 Meg)	19.99
Eye Of The Beholder 2 (1 Meg)	21.99
Eye of the Storm *	19.99
F15 Strike Eagle 2 (1 Meg)	22.99
F16 Combat Pilot	8.99
F19 Stealth Fighter	19.99
Falcon 3 *	24.99
Final Fight	16.99
Fire Force	16.99
Fire and Ice	16.99
First Samurai + Mega-Lo-Mania	19.99
Flag *	19.99
Flood	8.99
Football Crazy	16.99
Football Director 2 (1 Meg)	16.99
Formula One Grand Prix	**22.99**
Fun School 4 under 5	16.99
Fun School 4 5-7	16.99
Fun School 4 7-11	16.99
Games 92-Espana	**19.99**
Gauntlet 3	16.99
Ghostbusters 2	6.99
Ghouls and Ghosts	6.99
G LOC	16.99
Goblins	16.99
Godfather Action	19.99
Godfather Adventure	24.99
Gods	16.99
Golden Axe	8.99
Graham Gooch *	19.99
Graham Taylor	16.99
Grusome *	16.99
Gunship 2000 * (1 Meg)	22.99
Guy Spy	19.99
Hard Drivin	6.99
Harlequin	16.99
Harpoon	22.99
Harpoon Battleset 3	9.99
Harpoon Battleset 4	9.99
Harpoon Scenario Editor	13.99
Head Over Heels	6.99
Heart Of China (1 Meg)	22.99
Heimdall (1 Meg)	19.99
Hitchikers Guide	7.99
Hoi	16.99
Hook	16.99
Humans	19.99
Hunter	19.99
Ian Botham	19.99
IK+	6.99
Indy Jones - Atlantis Action *	19.99
Indy Jones - Atlantis Adv * (1 Meg)	24.99
Int Sports Challenge	19.99
Ishar	19.99
Ivanhoe	6.99
Jack Nicklaus Clip Art	9.99
Jack Nicklaus Extra Courses	9.99
Jack Nicklaus Golf	12.99
Jack Nicklaus Unlimited Golf (1 Meg)	19.99
Jaguar XJ220 (1 Meg)	16.99
Jimmy Whites Snooker	19.99
John Barnes (1 Meg)	16.99
John Madden	16.99
Keys of Maramon *	16.99
Kick Off 2 (1 Meg)	11.99
Kick Off 2	9.99
Kick Off 3 *	16.99
Kings Quest 5 (1 Meg)	22.99
Knightmare	19.99
Knights of the Sky (1 Meg)	**22.99**
K.O 2 - Final Whistle	8.99
K.O 2 - Giants of Europe	7.99
K.O 2 - Return to Europe	7.99
K.O 2 - Winning Tactics	5.99
Laser Squad 2 *	16.99
Last Ninja 2	6.99
Leander	16.99
Leathal Weapon 3 *	16.99
Leather Goddess	7.99
Legend	**19.99**
Leisure Suit Larry 5 (1 Meg)	22.99
Lemmings	14.99
Lemmings Construction Kit *	16.99
Lemmings Data Disk	13.99
Links	24.99
Lombard Rally	6.99
Lure of the Temptress	19.99
M *	21.99
M1 Tank Platoon	19.99
Magic Pockets	16.99
Man Utd. Europe	16.99
Match of the Day	16.99
Mega Fortress (1 Meg)	22.99
Mega Sports	19.99
Mega Traveller 1 (1Meg)	19.99
Mega Traveller 2 (1 Meg)	19.99
Microprose Golf	22.99
Microprose Soccer	6.99
Midnight Resistance	6.99
Midwinter 2 (1 Meg)	22.99
Might & Magic 3 (1 Meg)	29.99
Moonstone (1 Meg)	19.99
New Zealand Story	6.99
Nigel Mansell World Champ *	16.99
Nightbreed-Action	6.99
Operation Thunderbolt	6.99
Operation Wolf	6.99
Ork	19.99
Outrun	6.99
Pang	6.99
Paperboy 2	16.99
Parasol Stars	16.99
PGA Golf Courses	9.99
PGA Tour Golf	16.99
Pinball Fantasies	19.99
Pinball Dreams	**16.99**
Plan 9 From Outer Space	24.99
Platoon	6.99
Pool of Radiance (1 Meg)	19.99
Pools of Darkness (1 Meg)	21.99
Populous	8.99
Populous 2 (1 Meg)	**19.99**
Powerdrift	8.99
Powermonger	19.99
Powermonger Data Disk 1	9.99
Premiere (1 Meg)	**19.99**
Predator	6.99
R-Type	6.99
Railroad Tycoon (1 Meg)	22.99
Rainbow Collection	13.99
Rainbow Islands	6.99
Rambo 3	6.99
Ramparts	16.99
Reach for the Skies *	22.99
Realms (1 Meg)	19.99
Red Heat	6.99
Red Zone	16.99
Rise of the Dragon (1 Meg)	22.99
Risky Woods	16.99
Road Rash *	19.99
Robocod	16.99
Robocop	8.99
Robocop 3	16.99
Robo Sport	19.99
Rock Star Ate My Hamster	4.99
Rome AD 9 *	16.99
R-Type 2	16.99
Second Surami *	16.99
Secret of Monkey Island (1 Meg)	16.99
Secret Monkey Island 2	**24.99**
Sensible Soccer	**16.99**
Sensible Soccer 1.1	16.99
Shadow Lands	**19.99**
Shadow of Beast 3	19.99
Shadow Warriors	6.99
Shinobi	8.99
Shoot Em Up Con Kit	8.99
Shuttle *	19.99
Silent Service 2 (1 Meg)	22.99
Silkworm	8.99
Silly Putty	16.99
Sim City+Populous	19.99
Sim Earth*	22.99
Space Crusade	**16.99**
Special Forces	22.99
Street Fighter 2 *	19.99
Strider	6.99
Striker (1 Meg)	16.99
Strip Poker 2 + Data	6.99
Stunt Car Racer	6.99
Super Hang On	6.99
Super Tetris	16.99
Switchblade	6.99
Switchblade 2	16.99
Team Yankee	19.99
Team Yankee 2 (1 Meg)	19.99
Teenage Mutant Turtles 2	16.99
Terminator 2	16.99
The Immortal (1 Meg)	8.99
The Manager	**19.99**
Their Finest Hour (1 Meg)	19.99
Thunderhawk	19.99
Titus The Fox	16.99
Troddlers	16.99
Turbo Challenge	8.99
Turbo Challenge 2	16.99
Turbo Challenge 3	16.99
Turbo Outrun	6.99
Turrican 2	9.99
TV Sports Baseball *	19.99
Ultima 6 (1 Meg)	19.99
Utopia + Data Disk	19.99
Voyager	6.99
Wing Commander (1 Meg) *	22.99
Wizball	6.99
Wizkid	16.99
Wolf Child	16.99
Zool-Station	16.99

SPECIAL OFFERS

UPGRADE YOUR AMIGA TO 1 MEG

1/2 Meg Upgrade -
£24.99
1/2 Meg Upgrade + clock -
£26.99

Mega Lo Mania - £12.99

Shadow of Beast - £9.99

The Kristal - £9.99

Wild Wheels - £4.99

Colonel's Bequest - £12.99

Mercenary 3 - £9.99

3.5" EXTERNAL DRIVE ONLY £49.99

JOYSTICKS

Quickjoy Topstar - £16.99
Speedmouse - £15.99
Quickjoy 2 Turbo - £9.99
Fighter - £4.99
Quickjoy Jetfighter - £10.99

BLANK DISKS

Unbranded

10 x 3.5" DSDD - £5.99
20 x 3.5" DSDD - £10.99
50 x 3.5" DSDD - £23.99
100 x 3.5" DSDD - £44.99

Branded - TDK

3.5" DSDD - £1.25 Each

Re-Cycled Formatted Disks

10 x 3.5" DSDD - £4.50
20 x 3.5" DSDD - £8.50
50 x 3.5" DSDD - £16.00
100 x 3.5" DSDD - £30.00

Previews

Well, this is it. The last month before Christmas and, just as Sun Tzu predicted in his Ancient Art of War, this battle has been won before it is even fought. So, while Streetfighter 2, Lemmings 2 and Desert Strike fight it out for the Xmas Number One spot, the rest of the software industry is busily preparing its wares for the New Year. Recession? Pah! What recession? Let's face it, energy, transport and food we can do without but if there was ever a slump in quality Amiga software, we'd all be finished. Fortunately, there's no sign of such a disaster occuring in the forseeable future - and here's a look at half a dozen of the latest biggies coming your way soon to prove it.

DRAGON'S LAIR III - THE CURSE OF MORDREAD

Empire

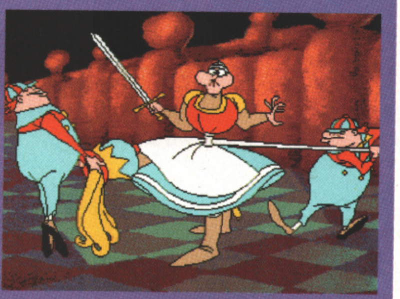

Watch out! That perennial sword-swishing knight in oh-so-shining armour Dirk the Daring has been brought out for yet another (but not necessarily the last) adventure in the strangely-successful series. Actually, this is the fourth Dragon's Lair game since the original appeared all those years ago - and little seems to have changed. Now devoid of original laserdisk coin-op material to convert, developers ReadySoft have devised another original collection of Don Bluth cartoon-style action scenes for the player to mull over. This time the bumph goes that Mordread, evil sister of Mordroc (who Dirk vanquished in Dragon's Lair II as we recall) has imprisoned Dirk's lovely wife Daphne and the kids in a fit of revenge. Enter a whole new host of enemies (who all seem inspired by Alice in Wonderland), including two Tweedledum and Tweedledee lookalikes, a giant cat and... Ooh, lots of other things.

Sixty scenes and 1500 frames of animation spread across six disks await the player, although how much interaction he'll have with them remains to be seen. The previous Dragon's Lair games have all been heavily criticised for offering muchos graphical thrills, but little in the way of playability. But despite that, and the often astronomical price tags, the games just keep on selling. There's little to suggest that much has changed this time round, but we're keeping an open mind. At least it's nice to see that the price has come down to a more respectable £29.99 this time. Dragon's Lair III is due for release later this month.

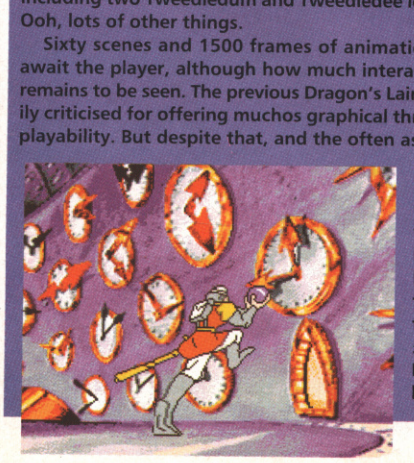

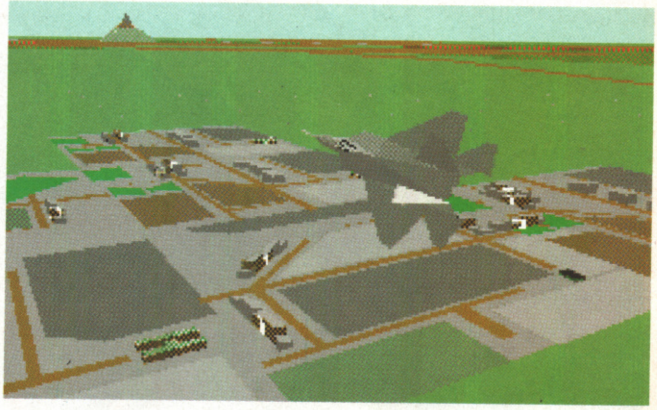

ATAC MicroProse

At last! A flight simulation with a new twist! With the Cold War finally at an end, it's not just the spy-novel writers and Hollywood studios that have had to find new baddies to target. So, now it's the turn of the South American drug barons, whose powder-pushing evil deeds have finally earned them promotion into the Premier League of Thriller Villains. Set in the near future, ATAC (that's Advanced Tactical Air Command, by the way) has it that the US Government has finally tired of fighting the war against drugs at street level, and so has set up a special team to take out the problem at root level - by striking at the cartels and their plantations in Colombia. The player is put in charge of this squad, comprising 250 undercover agents, four F-22 fighter bombers and two attack helicopters, all operating out of a secret jungle base.

Fancy scenario aside, however, ATAC is essentially a mix of flight simulation and strategy (this sort of thing is currently in vogue on the PC, from which most Amiga sims are converted, so expect a lot more over the coming months), with the player juggling his resources to come up with an effective drug-busting strategy, then taking to the cockpits of the jets and 'copters to indulge in some high-tech blasting of poppy fields and the jet fighters that the barons have put up to stop you. Don't let the strategic bit put you off, though - ATAC is fundamentally a flight combat game, with the strategy section very much playing second fiddle.

Programmed by Argonaut Software (out of Birds of Prey), ATAC has already been a big hit on the PC and the Amiga version could well do the same when it hits the Amiga in January at the eye-opening price of £34.99

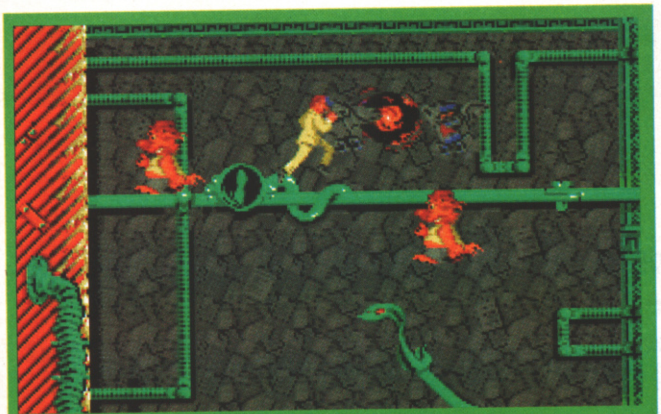

COOL WORLD

Ocean

Tie-in trends never die - they just fade away. And with the resurgence of the Hollywood blockbuster after some lean times in Tinseltown, it looks as though we could be in for another wave of licensed product. Ocean is, of course, leading the way in this department, and even though Cool World isn't one of the company's bigger signings, it's certainly throwing a lot of weight behind it.

Cool World the movie is a mixture of live action and animation, and has been described as Roger Rabbit for grown-ups - whatever that may mean. Little's known about the story, except that it's about a comic book artist (Gabriel Byrne) who gets sucked into the cartoon world he creates. Although it has fared reasonably well in the US, Cool World is unlikely to get a cinema showing here, and will probably end up going straight to video early next year.

As for the game, it's a platform/adventure/exploration type thing that, if nothing else, should make a refreshing change from the usual levels-n'-ladders formulae (see this month's Lethal Weapon). Set half in the real world, half in the Cool cartoon World of the title, the game casts the player as the only human character in the game, a member of the local police force, whose job it is to thwart Holli Wood (played by Kim Basinger in the film) who plans to escape into the real world.

Early looks at the game suggest that it's anything but conventional, despite its firm rooting in the arcade adventure genre. The cartoon world is every bit as oddball and unpredictable as you might expect, with the 'doodle' inhabitants making for some very strange graphical effects. You'll be seeing more of Cool World, due out at the end of the year, in The One real soon.

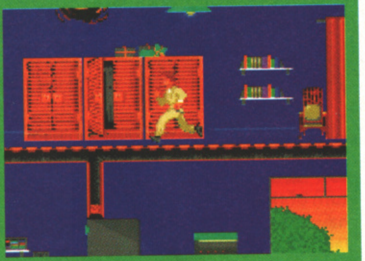

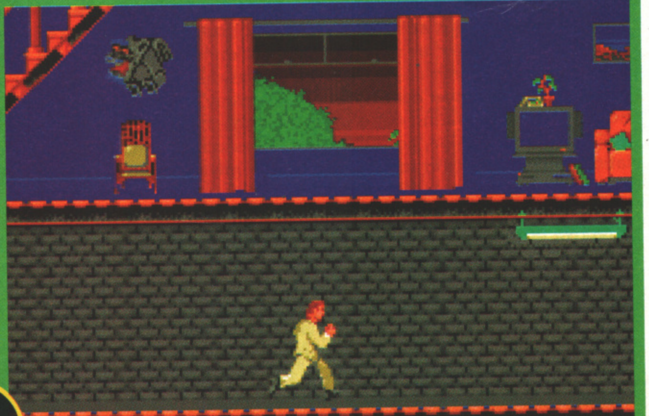

LEEDS UNITED CHAMPIONS!

CDS

And Leeds and Leeds and Leeds and Leeds... Ah, the classic lyrics to the immortal football song that helped Leeds United to League victory in the First Division last season. Whether or not they can retain the title this year is a matter for the soccer pundits, so we'll leave our outspoken views on Howard Wilkinson's all-white army and concentrate on the official game instead. Following on from the Arsenal and Liverpool licences, Leeds Utd is, unlike those two, a management game with no arcade action. So, as the man in Wilko's shoes, can you take the team to the top and keep them there?

Based in Doncaster, the little-known CDS software is only around the corner from Leeds' Elland Road ground, which is probably handy if they need to pop round and get some tips from Cantona, Batty et al. The game's been programmed by Tony Huggard, who created both the Football Director games, so as both a Leeds and a management game, this one's got a fine pedigree.

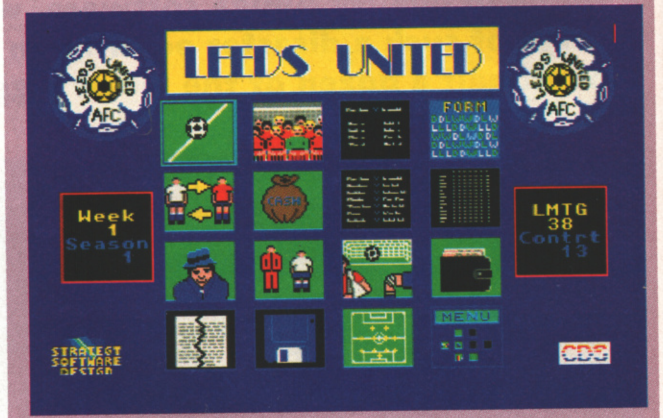

But it's hard data that all you management fans want, so here it is - there are nine trophies to chase, including three European cups and all four home divisions. Team tactics can be devised from a bank of 729 combinations, players trained, bought and dismissed (in the preview version we received, we had a right hoot sacking Lukic just for the hell of it) and matches watched. Unfortunately there's no arcade-style section, interactive or otherwise, for the actual games - as in Domark's Championship Manager, the action is relayed by text messages.

Leeds United Champions! may not be a particularly relevant title for much longer, which is why the game's due out very soon - all you Yorkshire Puddings look out for it

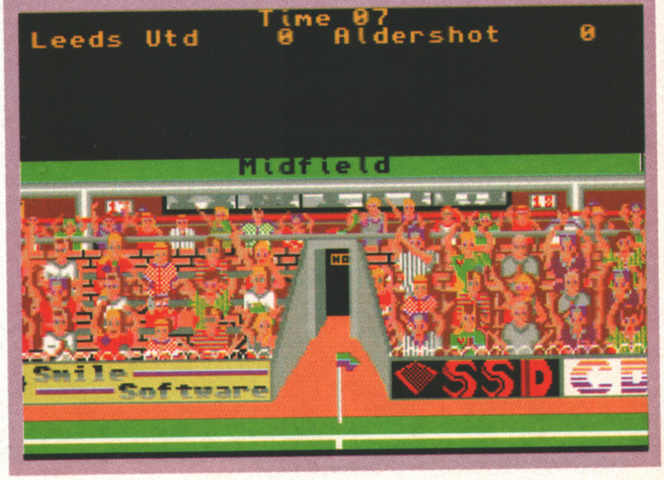

AMIGA PERIPHERALS

GVP
GREAT VALLEY PRODUCTS

QUALITY AMIGA PERIPHERALS WITH A 2 YEAR WARRANTY

Silica Systems are pleased to present the GVP range of peripherals. GVP are the world's largest third party manufacturer of peripherals for the Amiga range and have a reputation for high specification, quality products. The company was founded only four years ago by a man who knows about the Amiga, Commodore's ex-Vice President of Technology. He, along with a team of Amiga experts including other ex-Commodore staff, understand the add-on requirements of Amiga owners better than anyone. Not only do GVP provide peripherals that Amiga owners want, they also offer peace of mind, with a 2 year warranty on the products they manufacture. So, if you are looking for the very best in peripherals for your Amiga computer, look no further than GVP.

FREE BROCHURE
RETURN THE COUPON FOR YOUR COPY

GVP's HD8+ hard drive and A530 hard drive with 40MHz accelerator, represent the highest quality Amiga 500 peripherals, at very affordable prices. Each incorporates a fast action hard drive, RAM expansion capability, custom VLSI chip and FaaaSTROM SCSI driver, for unbeatable performance.

The HD8+ hard drive offers up to 8Mb of standard internal Fast RAM expansion and the A530 Combo, up to 8Mb of 32-bit wide fast RAM expansion. Both feature a SCSI controller, which supports up to 6 additional devices, and an Autoboot/Game cut-off switch. Both are available in 80, 120 and 213Mb hard drive versions.

In addition, the A530 Combo zooms the Amiga forward with an 030 accelerator, running at a blistering 40MHz. This enables your Amiga 500 to run at an incredible 12.1 MIPS, faster than an Amiga 3000! No other product in the world combines all the features found in the A530 Combo! A plug-in PC emulator option, shown below, is available for the HD8+ and A530 Combo.

NEW! NOW IN STOCK
80Mb HARD DRIVE
ONLY £399

GVP
A530 TURBO
GREAT VALLEY PRODUCTS
40Mhz

HD8+

A530

AMIGA GOLD FORMAT

	HD8+	A530
HARD DRIVE		
SCSI HARD DRIVE 40, 80, 120 & 213Mb VERSIONS	●	●
ULTRA FAST ACCESS	●	●
TRANSFER RATE UP TO 2,100K/sec* (*THE RATE OF THE 213Mb HD)	●	●
ACCELERATOR		
40MHz 68030EC CPU		●
OPTIONAL 68882 MATHS CO-PROCESSOR		●
RUNS AT 12.1 MIPS (FASTER THAN AN A3000!)		●
HARDWARE SUPPORT TO MAP KICKSTART INTO 32-bit WIDE FAST RAM FOR FASTER OPERATION (LIKE CACHING THE OPERATING SYSTEM)		●
RAM BOARD		
UP TO 8MB OF 8 OR 9-bit FAST RAM (8 OR 9-bit WIDE SIMMS - 120ns OR QUICKER)	●	
UP TO 8Mb OF 32-bit WIDE FAST RAM (32-bit WIDE SIMMs - 60ns)		●
1Mb POPULATED		●
OTHER FEATURES		
HDD/ACCELERATOR 'CUT-OFF' SWITCH FOR 100% GAME COMPATIBILITY	●	●
SCSI CONTROLLER FOR UP TO 6 ADDITIONAL DEVICES	●	●
VLSI CUSTOM CHIP	●	●
FAAAST ROM SCSI DRIVER	●	●
IDENTICAL COLOUR & STYLING TO THE A500	●	●
BUILT-IN VENTILATION FAN TO PREVENT THE UNIT FROM OVERHEATING	●	●
DEDICATED POWER SUPPLY	●	●
'MINI-SLOT' FOR FUTURE EXPANSIONS (E.G. PC EMULATOR)	●	●
REMOVABLE MEDIA SUPPORT	●	●
DIRECT MEMORY ACCESS (DMA) STYLE FOR ULTIMATE PERFORMANCE	●	●
EASY-TO-USE SOFTWARE	●	●
2 YEAR WARRANTY	●	●

PRESS COMMENT:

'Superb build, excellent aesthetics and blinding speed make this the best A500 hard drive' ...
AMIGA SHOPPER (HD8+)

'GVP claims this is the fastest hard drive in the world and none of our tests could prove that wrong ... Untouchable. THE choice'
AMIGA SHOPPER (HD8+)

'Still the best hard drive'... 92%
AMIGA FORMAT 11/91 (HD8+)

'GVP have done it again!'... 94%
AMIGA FORMAT 9/92 (A530)

'... the build quality is excellent ... in terms of performance, their gear is the best ... their equipment is worth every penny'.
AMIGA FORMAT 9/92 (A530)

PC EMULATOR
PLUG-IN OPTION FOR HD8+ & A530

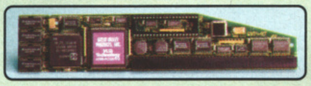

- 16MHz 80286 processor
- 287 Maths Co-Processor socket
- 512K of PC RAM plus the use of Amiga RAM
- Supports Hercules, CGA, EGA/VGA (monochrome) and T3100 video modes
- Runs MS-DOS (3.2 and upwards) plus thousands of other PC programs

This powerful 286 emulator module simply plugs into the "mini-slot" of the GVP HD8+ or A530 (without invalidating the warranty). It has full access to the Amiga's resources and allows you to run PC and Amiga programs at the same time, giving you two computers in one.

£199
Ref: EMU 0500

HARD DRIVES & ACCELERATORS
PRICES FROM:
£399

MODEL	80Mb	120Mb	213Mb
HARD DRIVE HD8+	£399 Ref: HAR 0888	£449 Ref: HAR 0922	£699 Ref: HAR 0933
A530 COMBO HARD DRIVE & ACCELERATOR	£699 Ref: HAR 0968	£749 Ref: HAR 0974	£999 Ref: HAR 0983

FOR ALL AMIGAS

SOUND SAMPLER
- *8-bit stereo sampler*
- *Plugs into parallel port*
- *MIDI support for song input*
- *Extensive editing features*

For the semi-professional and audio hobbyist a high quality 8-bit stereo sound sampler that connects into the parallel port on any Amiga 500, 600, 1500, 2000 or 3000 computer. Combined with one of the fastest, most powerful and easy-to-use sound and music editing programs available. Includes 4-track soundtracker file compatible sequencer.

MUS 2500 **£49.95**

AMIGA 1500 + 2000 + 3000 PRODUCTS

ACCELERATORS

	030 25MHz	030 40MHz	030 50MHz	NEW! 040 33MHz
Processor	68030EC	68030EC	68030	68040
Speed MIPS	7.48	12.1	15	30
Speed MHz	25	40	50	33
Math co-proc	68882	68882	68882	Built-in
Standard 32-bit RAM	1Mb	4Mb	4Mb	4Mb
Maximum 32-bit RAM	13Mb	16Mb	16Mb	16Mb
Extras	SCSI	SCSI	SCSI	SCSI Ser/Par
Code	UPG 0110	UPG 0430	UPG 0533	UPG 0740
PRICE	£599	£849	£1199	£1699

All GVP G-Force accelerators can be turned into a hard card by adding a Mount Kit, GVA 4251, £39.95, making it the ULTIMATE Amiga 1500/2000 peripheral. Any 1" SCSI drive can then be mounted on to the accelerator.

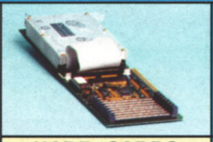

HARD CARDS
- *Factory installed Hard Drives*
- *0, 80, 120, 213, & 420Mb options*
- *On-board 8Mb memory sockets*
- *Add up to 6 SCSI devices*

The Impact II HC8 hard cards are the equivalent of the HD8+ hard drive, but for the 1500 and 2000 models. They are some of the fastest hard drives available, and incorporate an unpopulated 8Mb RAM expansion.

0Mb	Ref: HAR 1300	£129
80Mb	Ref: HAR 1388	£349
120Mb	Ref: HAR 1422	£399
213Mb	Ref: HAR 1533	£599
420Mb	Ref: HAR 1542	£999

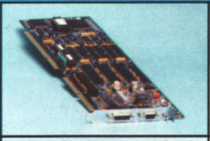

VIDEO ENHANCER
- *16 million colours @ 768 x 580 PAL Res*
- *Supports comp video, S-VHS & RGB*
- *Broadcast quality genlock*
- *Now with RGB splitter*

Impact Vision 24 is the latest 24-bit Professional Video Adaptor. It features 16 million colours on screen at once, built-in genlock, flicker fixer, frame buffer, frame grabber and digital keyer. Supplied with Caligari-IV24 3D modelling and rendering software, Scala IV24 video titling software, plus Macro Paint 24-bit paint package. A1500/2000 requires additional adaptor, GVA 5224, £49.95

IV-24 - VIU SPLITTER	Ref: VID 7024	£1499
IV-24 - VIU TRANSCODER	Ref: VID 7124	£1899

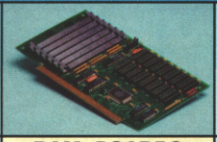

RAM BOARDS
- *Up to 8Mb of FAST RAM*
- *Upgrade in 2Mb increments*
- *Supports industry standard RAM chips*
- *Diagnostic software included*
- *Fully auto-configuring*

The RAM-8 offers an easy way to upgrade your 1500 or 2000 in 2Mb increments up to 8Mb. The RAM 8 is fully auto-configuring and is supplied with peace-of-mind diagnostic software. 6Mb configuration supported for bridgeboard owners

0Mb populated	RAM 2800	£99
2Mb populated	RAM 2802	£149

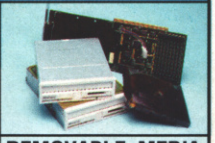

REMOVABLE MEDIA
- *Syquest 44 or 88Mb removable media*
- *Available with or without HC8 Controller*
- *20ms access time*
- *GVP HC8 Controller option extra*
- *External case available for A500/3000*

Each drive comes with a removable cartridge.

External Case	Ref: GVA 5019	£179
44Mb (Bare Drive)	Ref: HAR 1554	£399
44Mb (+HC8)	Ref: HAR 1568	£479
88Mb (Bare Drive)	Ref: HAR 1678	£499
88Mb (+HC8)	Ref: HAR 1691	£579

ALL PRICES INCLUDE VAT - DELIVERY IS FREE OF CHARGE IN THE UK MAINLAND

121092-1235

SILICA SYSTEMS OFFER YOU

- ***FREE OVERNIGHT DELIVERY:*** On all hardware orders shipped in the UK mainland.
- ***TECHNICAL SUPPORT HELPLINE:*** Team of technical experts at your service.
- ***PRICE MATCH:*** We normally match competitors on a "Same product - Same price" basis.
- ***ESTABLISHED 14 YEARS:*** Proven track record in professional computer sales.
- ***£12 MILLION TURNOVER (with 60 staff):*** Solid, reliable and profitable.
- ***BUSINESS + EDUCATION + GOVERNMENT:*** Volume discounts available **081-308 0888.**
- ***SHOWROOMS:*** Demonstration and training facilities at our London & Sidcup branches.
- ***THE FULL STOCK RANGE:*** All of your requirements from one supplier.
- ***FREE CATALOGUES:*** Will be mailed to you with offers + software and peripheral details.
- ***PAYMENT:*** Major credit cards, cash, cheque or monthly terms.

Before you decide when to buy your new Amiga products, we suggest you think very carefully about WHERE you buy them. Consider what it will be like a few months after you have made your purchase, when you may require additional peripherals and software, or help and advice. And, will the company you buy from contact you with details of new products? At Silica Systems, we ensure that you will have nothing to worry about. We have been established for almost 14 years and, with our unrivalled experience and expertise, we can now claim to meet our customers' requirements with an understanding which is second to none. But don't just take our word for it. Complete and return the coupon now for our latest FREE literature and begin to experience the "Silica Systems Service".

MAIL ORDER HOTLINE 081-309 1111

SILICA SYSTEMS

MAIL ORDER: 1-4 The Mews, Hatherley Rd, Sidcup, Kent, DA14 4DX **Tel: 081-309 1111**
Order Lines Open: Mon-Sat 9.00am-6.00pm No Late Night Opening Fax No: 081-308 0608

LONDON SHOP: 52 Tottenham Court Road, London, W1P 0BA **Tel: 071-580 4000**
Opening Hours: Mon-Sat 9.30am-6.00pm No Late Night Opening Fax No: 071-323 4737

LONDON SHOP: Selfridges (1st Floor), Oxford Street, London, W1A 1AB **Tel: 071-629 1234**
Opening Hours: Mon-Fri 9.30am-7.00pm (Sat close 6.30pm) Late Night: Thursday - 8pm Extension: 3914

SIDCUP SHOP: 1-4 The Mews, Hatherley Rd, Sidcup, Kent, DA14 4DX **Tel: 081-302 8811**
Opening Hours: Mon-Sat 9.00am-5.30pm Late Night: Friday - 7pm Fax No: 081-309 0017

ESSEX SHOP: Keddies (2nd Floor), High Street, Southend-on-Sea, Essex, SS1 ILA **Tel: 0702 462426**
Opening Hours: Mon-Fri 9.30am-5.30pm (Sat 9.00am-6.00pm) No Late Night Opening Fax No: 0702 462363

To: Silica Systems, ONEAM-1292-68, 1-4 The Mews, Hatherley Rd, Sidcup, Kent, DA14 4DX

PLEASE SEND A 64 PAGE AMIGA COLOUR CATALOGUE

Mr/Mrs/Miss/Ms: ...... Initials: .... Surname: ....

Company Name (if applicable): ....

Address: ....

....

.... Postcode: ....

Tel (Home): .... Tel (Work): ....

Which computer(s), if any, do you own? 68F

E&OE - Advertised prices and specifications may change - Please return the coupon for the latest information.

SUPER CAULDRON

Titus

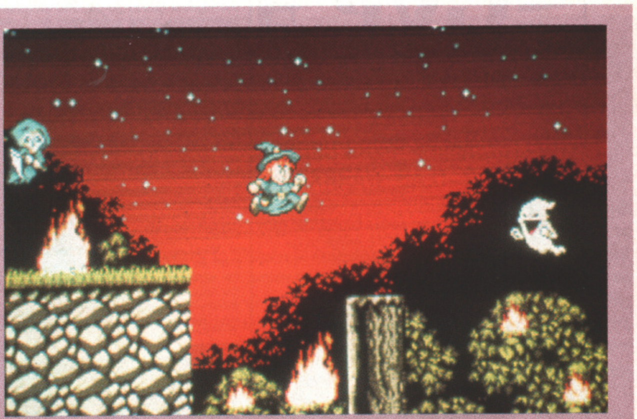

The software industry may be running out of good ideas, but so long as it means classic game concepts from the good old days of the 8-bit computers being resurrected and updated to fill the gap, this is one magazine that won't be complaining. The latest 80s game to get the 90s treatment is the ancient C64 Palace favourite Cauldron which itself was a spooky Halloween reworking of Defender, replacing the familiar spaceships with a witch and broomstick and all manner of ghoulish enemies. For this 'Super' new version, much of the original gameplay has been retained, mixing shoot-'em-up and arcade adventure elements as the good witch Zmira tries to free the kingdom from darkness and all that.

Played over 20 levels, Super Cauldron probably won't offer anything new in the gameplay stakes (its basic blueprint, after all, is nearly a decade old), but those old enough to have enjoyed and remember the original should be in for a treat here with, as you'd expect, greatly enhanced graphics and sound. An interesting point is that Super Cauldron's arcade adventure aspect, in which Zmira gets off her broom and explores the landscape on foot, has been beefed up considerably - hardly surprising when you consider that the game comes from the people behind The Blues Brothers and Titus the Fox.

Given the game's spooky scenario, extra weapons and power-ups appear in the form of magical spells (twelve in all) that Zmira obtains by collecting toads. The whole thing may have come just a little too late for Halloween (poor old Simon still hasn't recovered from that Saturday night of spooky TV), but Super Cauldron's still expected to be a biggie. £25.99 is the asking price for the game which is out next month and, of course, will be reviewed next issue.

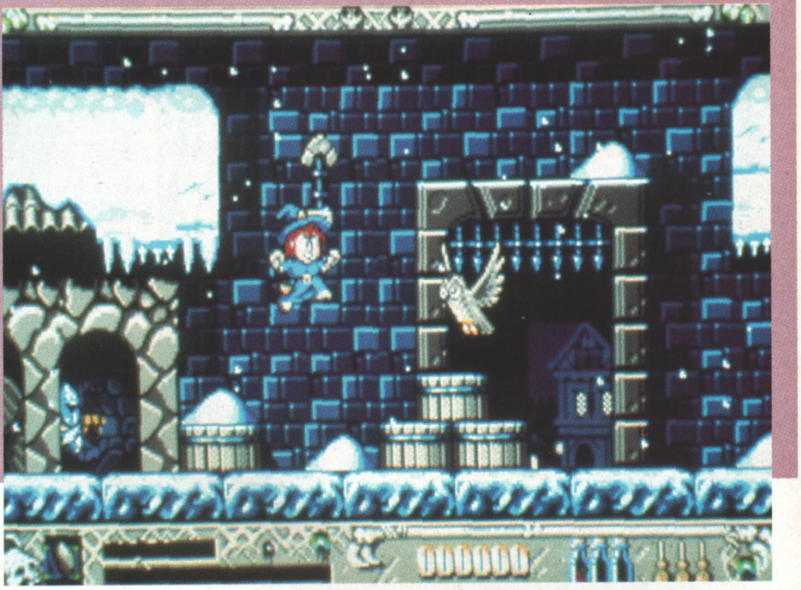

CONTRAPTIONS

Mindscape

The thrilling isometric adventure D/Generation was undoubtedly one of Mindscape's highlights for 1992. It should therefore come as no surprise that the successful formula is being put to use in a second game from the same American team of developers. This time, though, the techno-thriller storyline and brooding atmosphere has been ditched in favour of a cuter, more comical approach.

In Contraptions the player is Rube, a female maintenance engineer charged with the almighty task of getting a gigantic (and thoroughly defective) machine up and running according to schedule. It sounds simple enough, but with a contraption this size and fraught with so many mechanical perils, working the bugs out of this system is anything but easy.

D/Generation's display and control system has been transplanted fairly directly for use in Contraptions, but beyond that it's a totally different story. Rube's task is to explore the machine and find the pieces of her toolbox that will enable her to repair the faulty areas and open up entrances to new levels and new repair jobs.

As in D/Generation, the general gameplay is a mix of arcade dexterity (avoiding maruading baddies and the like) and rudimentary puzzle-solving - actually, rudimentary is hardly the right word, as if the puzzles in Contraptions are up to the standard of those in D/Generation, we can expect some real brain-strainers. The product's being led on the PC (Boo! Hiss!), but an Amiga version is expected in time for the New Year. Altogther now - Hooray!

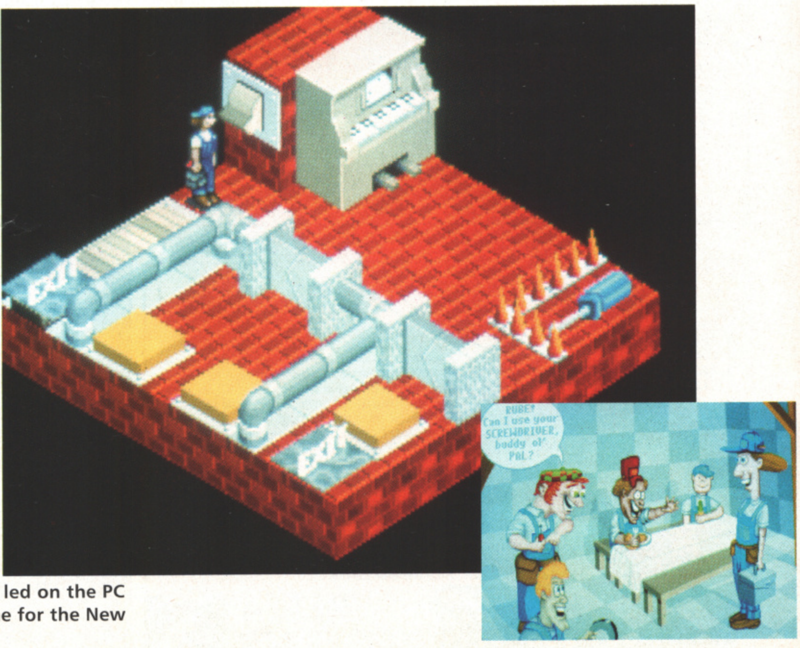

THE No1 MONITOR FOR THE AMIGA

AND ATARI ST

OFFICIAL
UK PRODUCT
FULL SPECIFICATION AND
1 YEAR ON-SITE WARRANTY

PHILIPS 8833 Mk II
14" COLOUR MONITOR

LOTUS TURBO CHALLENGE 2
VOTED EUROPEAN ARCADE GAME OF THE YEAR 1991
PHILIPS
CAN YOU HANDLE IT?

WITH **FREE!** LOTUS TURBO CHALLENGE 2

PHILIPS 8833 Mk 2 14" COLOUR MONITOR
+ FREE LOTUS TURBO CHALLENGE 2 SOFTWARE

£199

INC VAT Ref: MON 8855

PLUS!
A DAY AT THE 1993
GRAND PRIX AND
40 REMOTE CONTROL
FERRARI TESTAROSSA
CARS TO BE WON!

THE GAME

Lotus Turbo Challenge 2 from Gremlin Graphics takes racing games to new dimensions. Pass through hazardous tunnels; twist along log-strewn tracks; speed over sand drifts. It's an action packed test of your skill and speed - CAN YOU HANDLE IT!

FINAL CHALLENGE EXCHANGE

If you already own a copy of Lotus Turbo Challenge 2, don't worry. You can return the Free copy from your new monitor and, for just £5, Philips will exchange it for "Lotus - The Final Challenge". You can use this new software to design and create your very own racing circuits.

THE COMPETITION

WIN A DAY FOR 2 AT THE 1993 BRITISH GRAND PRIX

Imagine grandstand seats at the most acclaimed event in the Formula One year - The British Grand Prix. Philips will fly you and a friend into Silverstone and there's the chance to meet a famous Formula One personality at a celebrity reception. It's then time to take your grandstand seats for the morning's practice. A delicious 4 course lunch follows; then it's back to your seats for the Grand Prix itself.

It's all part of an exciting first prize package in the Turbo Challenge Competition. And, if you don't get the chequered flag, there are 40 runner-up prizes of Ferrari Testarossa remote control cars.

THE MONITOR

- *14" CGA COLOUR MONITOR*
- *OFFICIAL UK PRODUCT*
- *1 YEAR ON-SITE WARRANTY*
- *FREE! LOTUS TURBO CHALLENGE 2 SOFTWARE*
- *RESOLUTION: 600x285*
- *HORIZONTAL FREQ: 15.6KHz*
- *.42mm DOT PITCH*
- *STEREO AUDIO SPEAKERS*
- *EARPHONE SOCKET*
- *TTL-DIGITAL & RGB-ANALOG COMPUTER INPUT SIGNAL*
- *CVBS VIDEO INPUT SIGNAL*
- *DARK GLASS SCREEN*
- *GREEN SWITCH TO SIMULATE MONO DISPLAY*
- *AMIGA, ST, PC COMPATIBLE*
- *CABLE REQUIRED*
  See Accessories below

USING A TV?

Switch to a monitor and SEE WHAT YOU'RE MISSING!

If you are currently using your Amiga or ST with a domestic television set, then you are missing out on picture quality.

Unfortunately, because your TV is used to receiving inferior UHF transmissions from the airwaves, it only has a UHF socket. So, your computer has to downgrade its high quality digital RGB (Red, Green, Blue) signal to UHF to enable your TV to receive it. However, because your TV can only display using RGB, it has to convert the UHF signal back to RGB before it can put a picture on the screen. Of course, every time you convert from one signal to another, there is a loss of quality which means that the final picture on the TV is not as good as the original signal from your computer.

You can overcome this with a monitor, which has an RGB socket, not UHF. Your computer will recognise this, and send its original RGB signal to the monitor which will display the image directly to the screen with no loss of quality.

The Philips 8833 is the best selling colour monitor for the Commodore Amiga and Atari ST. Ideal for game playing, it offers excellent colour graphics and has stereo audio speakers for enhanced stereo output from the Amiga and ST-E. The performance and reliability of the 8833 is exceptional, which is why we are confident to offer 12 months ON-SITE warranty with every Philips 8833 monitor. Plus, every 8833 from Silica comes with FREE Lotus Turbo Challenge 2 software, all for only £199 inc VAT.

RECOMMENDED!

For maximum enjoyment of Lotus Turbo Challenge 2, we are pleased to recommend the best selling Zip Stik Super Pro Joystick. The Zip Stik is probably the best joystick currently available and the world's fastest rapid fire! At only £12.95, it represents superb value for money.

- Durable steel shafted handle
- 8 microswitches
- Handheld/table top
- 2 fire buttons
- Triple action auto-fire
  Single shot
  Short rapid burst
  Megablast continuous fire
- Rubber suction cups
- Extra long lead
- 1 yr g'tee

ZIP STIK PRO
£12.95
JOY 5600

COMPUTER WORK STATION
£49.95
MOA 1290

ACCESSORIES

All of the accessories below are suitable for use with the Philips 8833 Colour Monitor

COMPUTER CLEANING AND VACUUM KIT **£19.95**
MOA 1301

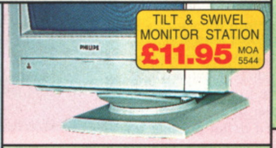

TILT & SWIVEL MONITOR STATION
£11.95 MOA 5544

HI-TECH GRIPPA COPY HOLDER
£9.95 MOA 1550

CABLE - £9.95

You will need a cable to connect the Philips 8833 to your computer. These cables are normally £14.95 each but, if you buy one from Silica at the same time as your new monitor, we will give you a £5 discount so you pay only £9.95 inc VAT. Make sure you order the correct cable for your computer.

CAB 5510 - ST-E STEREO SOUND
CAB 5508 - ST-FM MONO SOUND
CAB 5050 - AMIGA STEREO SOUND

SAVE £5!

DUST COVER
£4.95
DUS 1084

ALL PRICES INCLUDE VAT AND FREE DELIVERY IN THE UK MAINLAND

141092-1550

SILICA SYSTEMS OFFER YOU

- ***FREE OVERNIGHT DELIVERY:*** On all hardware orders shipped in the UK mainland.
- ***TECHNICAL SUPPORT HELPLINE:*** Team of technical experts at your service.
- ***PRICE MATCH:*** We normally match competitors on a "Same product - Same price" basis.
- ***ESTABLISHED 14 YEARS:*** Proven track record in professional computer sales.
- ***£12 MILLION TURNOVER (with 60 staff):*** Solid, reliable and profitable.
- ***BUSINESS + EDUCATION + GOVERNMENT:*** Volume discounts available **081-308 0888.**
- ***SHOWROOMS:*** Demonstration and training facilities at our London & Sidcup branches.
- ***THE FULL STOCK RANGE:*** All of your requirements from one supplier.
- ***FREE CATALOGUES:*** Will be mailed to you with offers + software and peripheral details.
- ***PAYMENT:*** Major credit cards, cash, cheque or monthly terms.

Before you decide when to buy your new monitor, we suggest you think very carefully about WHERE you buy it. Consider what it will be like a few months after you have made your purchase, when you may require additional peripherals and software, or help and advice with your new purchase. And, will the company you buy from contact you with details of new products? At Silica Systems, we ensure that you will have nothing to worry about. We have been established for almost 14 years and, with our unrivalled experience and expertise, we can now claim to meet our customers' requirements with an understanding which is second to none. But don't just take our word for it. Complete and return the coupon now for our latest FREE literature and begin to experience the "Silica Systems Service".

MAIL ORDER HOTLINE
081-309 1111

SILICA SYSTEMS

MAIL ORDER: Order Lines Open: Mon-Sat 9.00am-6.00pm	1-4 The Mews, Hatherley Rd, Sidcup, Kent, DA14 4DX No Late Night Opening	**Tel: 081-309 1111** Fax No: 081-308 0608
LONDON SHOP: Opening Hours: Mon-Sat 9.30am-6.00pm	52 Tottenham Court Road, London, W1P 0BA No Late Night Opening	**Tel: 071-580 4000** Fax No: 071-323 4737
LONDON SHOP: Opening Hours: Mon-Fri 9.30am-7.00pm (Sat close 6.30pm)	Selfridges (1st Floor), Oxford Street, London, W1A 1AB Late Night: Thursday - 8pm	**Tel: 071-629 1234** Extension: 3914
SIDCUP SHOP: Opening Hours: Mon-Sat 9.00am-5.30pm	1-4 The Mews, Hatherley Rd, Sidcup, Kent, DA14 4DX Late Night: Friday - 7pm	**Tel: 081-302 8811** Fax No: 081-309 0017
ESSEX SHOP: Opening Hours: Mon-Fri 9.30am-5.30pm (Sat 9.00am-6.00pm)	Keddies (2nd Floor), High Street, Southend-on-Sea, Essex, SS1 1LA No Late Night Opening	**Tel: 0702 462426** Fax No: 0702 462363

To: Silica Systems, ONEAM-1292-91, 1-4 The Mews, Hatherley Rd, Sidcup, Kent, DA14 4DX

PLEASE SEND INFORMATION ON PHILIPS MONITORS

Mr/Mrs/Miss/Ms: .... Initials: .... Surname: ....

Company Name (if applicable): ....

Address: ....

....

.... Postcode: ....

Tel (Home): .... Tel (Work): ....

Which computer(s), if any, do you own? 91B

E&OE - Advertised prices and specifications may change - Please return the coupon for the latest information.

RECOMMENDED

Welcome to the first of the new all-singing, all-dancing, maxi-size Recommended section. As it's nearly the New Year, we decided to usher out the old (i.e. the drab Games Index) and bring in the new (i.e. this). Here's where you'll find all the games that have been released over the last six months or so that we at The One consider to be essential components of any self-respecting Amiga gamer's software collection. If you haven't got these games, then you don't deserve to have an Amiga. And if you were a fan of the Games Index compos, don't despair... turn to page 129 instead.

The Addams Family

90%

Publisher	Ocean
Issue Reviewed	June 1992
Memory	512K
Price	£25.99

Guide Gomez across tonnes of massive levels in an effort to rescue the rest of his family in one of the finest platform romps to appear on the Amiga so far. Bundles of secret rooms, devious traps and fluid playability make this film tie-in a 'must buy' for all avid fans of the platforming genre.

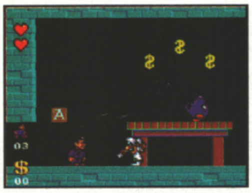

Archer Maclean's Pool

90%

Publisher	Virgin Games
Issue Reviewed	October 1992
Memory	512K
Price	£25.99

When Jimmy White's Whirlwind Snooker was first released, the public lapped it up in droves. Archer has used the same game engine to produce a game which is arguably better than Snooker due to the fact that Pool is a more accessible and easier to play sport. If you missed out on JWWS then you'd better pot this 'un.

Assassin

92%

Publisher	Team 17
Issue Reviewed	November 1992
Memory	1Mb
Price	£25.99

Assassin is a Strider-based arcade shoot-'em-up which blows the rest of the rest of the feeble attempts clean out of the water. With perfect control, five massive levels, gorgeous graphics, inspiring sonics... Need we go on? Assassin should be in everybody's software collection, now!

Black Crypt

92%

Publisher	Electronic Arts
Issue Reviewed	March 1992
Memory	1Mb
Price	£25.99

A highly-successful attempt to tap into the market pioneered by Dungeon Master and Eye of the Beholder. Although ostensibly not too different to what's gone before, Black Crypt succeeds because of the intense atmosphere it generates with its effective use of 3D.

The Aquatic Games

84%

Publisher	Millennium
Issue Reviewed	October 1992
Memory	512K
Price	£25.99

Although this type of 'waggle your sticks' sport game went out with Noah, The Aquatic Games injects new life into the old dog by introducing a number of unusual events. Packed full of cartoony visuals and aided by a bouncy soundtrack, the AG's should entertain most owners with a sense of humour.

Ashes of Empire

80%

Publisher	Mirage
Issue Reviewed	June 1992
Memory	1Mb
Price	£29.99

From the team that brought you Midwinters 1 and 2 comes this, another 3D strategy game in a very similar style. Supposedly based in a pseudo-Eastern Europe, it's the player's task to bring peace and harmony to the world via trading and the occasional bit of combat. Boasts stunning fractal generated 3D landscapes.

Beast 3

90%

Publisher	Psygnosis
Issue Reviewed	September 1992
Memory	1Mb
Price	£29.99

Whilst the first two Beast games were lovely to look at but crappy to play, Beast 3 show exactly how it should have been done. It's still dreamy to watch but underneath the visuals there's a right stonker of a game. The cleverly designed puzzles and frantic non-stop action should keep most entertained for weeks.

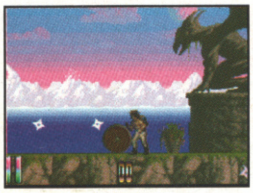

Civilization

81%

Publisher	Microprose
Issue Reviewed	August 1992
Memory	1Mb
Price	£29.99

Sid Meier does it again - and you thought he couldn't beat Railroad Tycoon! Your job? Evolve your populace up from the Stone Age to the 20th Century and beyond. The strain of the port from PC to Amiga shows sometimes in the disk accessing, but the involving strategic gameplay more than compensates.

Crazy Cars 3

90%

Publisher	Titus
Issue Reviewed	August 1992
Memory	512K
Price	£25.99

Another series of games where the third proved to be the best of the bunch. Forget the previous two, or most other sprite-based racers - this game is one of the contenders for the racing trophy. It scrolls, plays and moves so well that you'd be a fool to let this one overtake you.

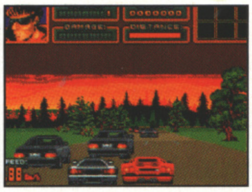

Dune

90%

Publisher	Virgin Games
Issue Reviewed	June 1992
Memory	1Mb
Price	£29.99

Based on the 'classic' David Lynch movie, in Dune it's your job to harvest the Spice while battling the evil Harkonnens on the surface of the arid desert world Arrakis. Don't be fooled by the graphic adventure-ish graphics - this is a thinking man's game, albeit one blessed with easy accessibility and superb playability.

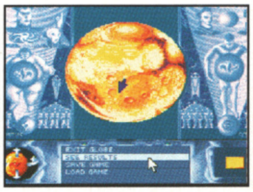

Eye of the Beholder 2

87%

Publisher	US Gold
Issue Reviewed	May 1992
Memory	1Mb
Price	£25.99

If 3D role playing adventures are your 'thing' then you can do no better than Beholder 2. Although it doesn't really improve over the original, it's still a huge and awe-inspiring game which will take some time to complete. It's looking slightly dated when compared to the flashy RPGs that are now appearing.

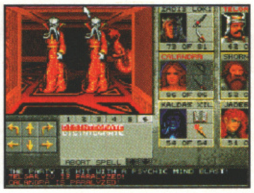

Fireforce

90%

Publisher	ICE
Issue Reviewed	October 1992
Memory	512K
Price	£25.99

Yet another blast from the past, Fireforce has distinctly Green Beret origins. Who cares where it comes from when the end product is this good? Violence and more violence (with some distinctly realistic throat-slitting) make this horizontally scroller a game which you should hide from your granny.

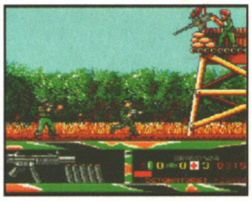

Indiana Jones 4 (Arcade)

82%

Publisher	US Gold
Issue Reviewed	May 1992
Memory	1Mb
Price	£25.99

Although Indy hasn't fared too well in the arcade game dept up till now, this isometric-3D arcade adventure more than rectifies the matter. Its blend of puzzles and action is just right (even though the control can be a little fiddly in places) and should keep any fan of The Man with the Hat more than happy.

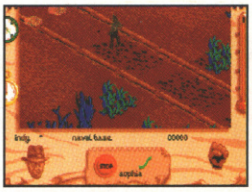

Jaguar XJ220

85%

Publisher	Core Design
Issue Reviewed	June 1992
Memory	1Mb
Price	£25.99

It seems like the World and his wife is doing some sort of licensed car racing game these days, but Core's effort manages to pull away from the pack quite elegantly thanks to some impressively-fast 3D and an excellent easy-to-use track designer (which in our estimation is far better than Lotus 3's RECS anyday).

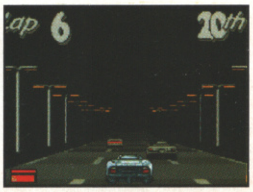

D/Generation

89%

Publisher	Mindscape
Issue Reviewed	July 1992
Memory	512K
Price	£19.99

A throwback to the old days when isometric games ruled the waves, D/Generation hides its storming gameplay underneath some 'alright' graphics. An arcade adventure in its purest form, immensely suspenseful and cheap as well, you should seriously think again if this isn't in your disk box.

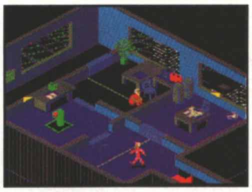

Dynablaster

87%

Publisher	Ubisoft
Issue Reviewed	March 1992
Memory	512K
Price	£25.99

Although the single-player mode may not inspire much praise (it's okay, we suppose), the two-player (or even FIVE player mode) will cost you months once you begin to play it. The most cowardly gameplay tactics are called for (plant a bomb and leggit) will have you cursing even your mum should you challenge her.

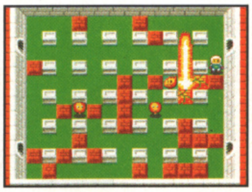

Fire and Ice

92%

Publisher	Renegade
Issue Reviewed	May 1992
Memory	512K
Price	£25.99

Another superb console-type platform game which shows that the Amiga can do it just as well as those fiddly cartridge machines. Guide Cool Coyote around the many levels in an effort to defeat the evil Wizard in his desert domain. With unique gameplay elements and terrific playability you'll miss this one at your peril.

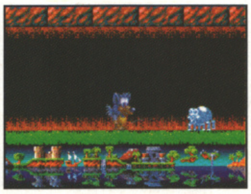

Hoi

90%

Publisher	Hollyware
Issue Reviewed	August 1992
Memory	512K
Price	£25.99

A super-cute platform jobby that constantly astounds, Hoi is a surprise star on the Amiga. Help the 'saur through five bloody huge levels in one of the most smoothly playable games yet. With real gameplay variation this looks set to become a timeless wonder.

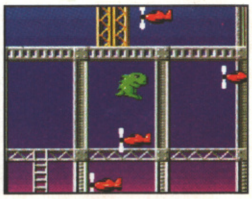

Ishar

87%

Publisher	Silmarils
Issue Reviewed	£25.99
Memory	512K
Price	£25.99

We may disagree with the Frenchies over trivial little things like Maastricht, but you've got to admit they know how to write damn fine RPGs. Although the first-person 3D system is a bit like every other you've seen (although prettier than most), the excellent plots more than compensate for any sense of deja vu.

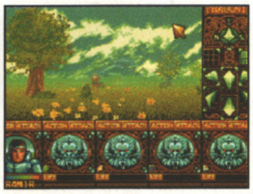

The Legend of Kyrandia

93%

Publisher	Virgin Games
Issue Reviewed	November 1992
Memory	1Mb
Price	£29.99

A graphic adventure in the Monkey Island 2 model. As Brandon, your only chance of resuscitating your turned-to-stone Grandad is by defeating the mad jester Malcolm (the best villain to have appeared in an Amiga game yet). Lots of truly gorgeous graphics and an inspired player interface.

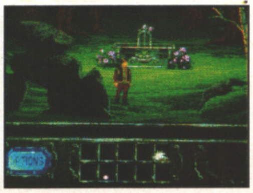

Lotus 3

86%

Publisher	Gremlin
Issue Reviewed	October 1992
Memory	512K
Price	£25.99

The third Lotus instalment mixes the best of the two previous offerings and ends up with a game which will satisfy all. With laps or circuits, a variety of race conditions and an unusual course designer, Gremlin have produced a real winner. You still can't wreck the Lotuses, though!

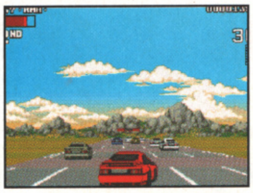

Monkey Island 2

94%

Publisher	US Gold
Issue Reviewed	July 1992
Memory	1Mb
Price	£37.99

What else is there left to say? The game to end all graphical adventures with genuine humour and gorgeous hand-painted graphics improves in every way over the original (a task in itself). The disk accessing is a trifle too much but the overall package is one of the best you'll ever see on the Amiga.

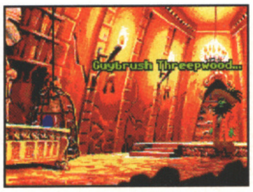

Pinball Dreams

89%

Publisher	21st Century
Issue Reviewed	April 1992
Memory	512K
Price	£25.99

Arguably the best of the Pinball duo, Dreams is a masterpiece in programming. The ball movement is so real that you'll be soon wondering why anybody bothers to play the real thing. Four tables may not sound like much but in a game with no 'end' there is endless amounts of game-time to be found here.

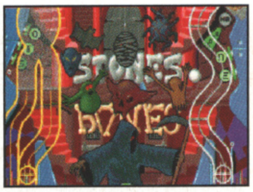

Putty

87%

Publisher	System 3
Issue Reviewed	October 1992
Memory	1Mb
Price	£25.99

A high-flyer in the charts - and deservedly so. Putty is one of the most original games, let alone platform games, to have appeared in a long time. As a tiny little blue blob, the player has to slip, stretch and absorb his way around umpteen gaudy levels, rescuing robots from an evil wizard's minions. Try it - you'll like it!

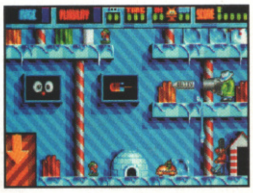

Risky Woods

84%

Publisher	Electronic Arts
Issue Reviewed	July 1992
Memory	512K
Price	£25.99

Hey, there are these woods, right, and - they're risky! (Thanks in the main to the legions of the Undead that roam its moonlight-dappled pathways). Yup, we're in horizontal-scrolling slash-'em-up territory here and not a bad one at that, although the scrolling is a touch 'jittery' in places.

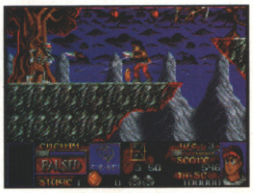

Shadowlands

93%

Publisher	Domark
Issue Reviewed	March 1992
Memory	1Mb
Price	£25.99

The first game to use the stunning Photoscape graphics system, where lights actually illuminate the surrounding area correctly, Shadowlands is a fantasy RPG in the Dungeon Master mould, except here the four party members are viewed from a 'corner of the room' isometric-3D angle.

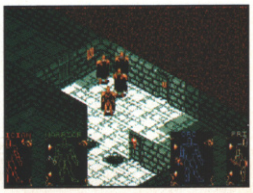

Lure of the Temptress

90%

Publisher	Virgin Games
Issue Reviewed	July 1992
Memory	1Mb
Price	£25.99

An impressive debut by Revolution, an English based programming team, Lure improves over the standard graphical adventure by way of its real character interaction. The non-playing characters all go about their own business, chatting to to each other and the like, making this the closest game to real life yet.

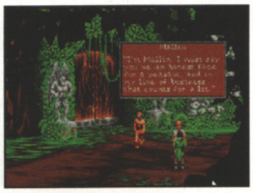

Myth

93%

Publisher	System 3
Issue Reviewed	April 1992
Memory	1Mb
Price	£25.99

System 3 have taken a fantastic 8-bit game and transformed it into one of the best 16-bit arcade adventures so far. With superb visuals and eerie sound you'll be drawn into the nightmare worlds based on various Greek myths. Perhaps a touch too linear for some, it's still a must for arcade action fans.!

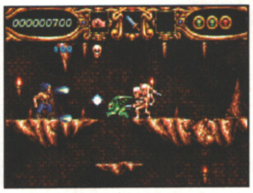

Project-X

90%

Publisher	Team 17
Issue Reviewed	May 1992
Memory	1Mb
Price	£25.99

Perhaps THE best shoot-'em-up to appear on any home computer, Project-X is superb in every way. Arcade quality graphics, amazing speech samples, fifty frames per second scrolling all add up to make it a blaster's dream. It may be a little too hard for the wimps among us, but don't let that deter you.

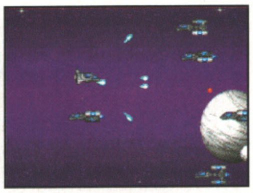

Red Zone

87%

Publisher	Psygnosis
Issue Reviewed	August 1992
Memory	1Mb
Price	£25.99

The biggest problem that players have had with 3D-polygon bike games so far is that the control method is normally so terrible. Red Zone control is better than most, although it still takes a while to get used to. Fast and frequently exhilirating, it was the best bike game around... until No Second Prize appeared.

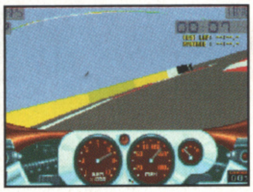

Sensible Soccer

93%

Publisher	Renegade
Issue Reviewed	June 1992
Memory	512K
Price	£25.99

Here at The One we don't care what you OR your mates say - Sensisoccer kicks seven bells out of Kick Off 2. Admittedly the goalies are a bit, erm, 'weird' at times, but that's a small price to pay for instinctive control and out-and-out addictiveness. (Don't believe us? Well, you try stopping our designers playing it!)

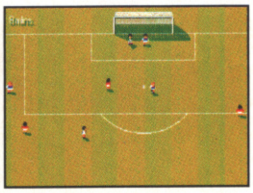

Shadoworlds

88%

Publisher	Krisalis
Issue Reviewed	November 1992
Memory	1Mb
Price	£25.99

From the same boys who brought you Shadowlands, Shadoworlds re-employs the Photoscape system to good effect in this Aliens-inspired RPG. The accent's more on action here than the puzzle-orientated Shadowlands and arguably suffers for it - shooting monsters in half-darkness can get annoying at times.

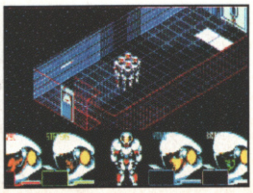

Sp
Pub
Issu
Men
Pric
Spa
dese
movi
card
com
and

Tr
Pub
Issu
Men
Pric
A pu
Trod
numl
owe
with
to gu

Vr
Publ
Issu
Men
Pric
Sadl
(whi
gam
up fo
and
see

W
Publ
Issu
Men
Pric
With
relea
its m
Sens
simp
fact

Space Crusade

89%

Publisher	Gremlin
Issue Reviewed	April 1992
Memory	512K
Price	£25.99

Space Crusade is actually one board game that deserved to be computerised. It removes all the fiddly moving plastic figures about business that made the cardboard version a chore to play. The isometric combat sections add to the already tense atmosphere and make this game a highly enjoyable experience.

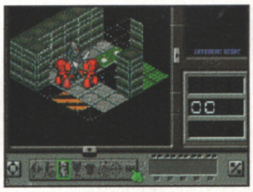

Troddlers

85%

Publisher	Storm
Issue Reviewed	October 1992
Memory	512K
Price	£25.99

A puzzle game which is firmly Lemmings influenced, Troddlers adds to the DMA classic by introducing a number of different level objectives. If anything it owes a little more to Solomen's Key than Lemmings with its emphasis on block manipulation as a means to guiding the Troddlers to the level exit.

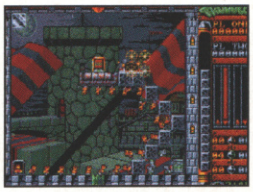

Vroom

89%

Publisher	Lankhor
Issue Reviewed	April 1992
Memory	512K
Price	£19.99

Sadly overlooked in the hoo-har over F1GP, Vroom (which came out a little earlier than the MicroProse game) is an exciting polygon-based racer that makes up for what it lacks in depth with a nifty turn of speed and huge fun factor. And a nice touch is you can even see your hands turning the steering wheel for once.

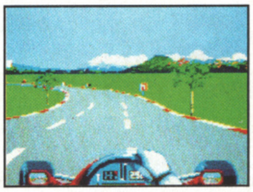

Wizkid

92%

Publisher	Ocean
Issue Reviewed	June 1992
Memory	512K
Price	£25.99

Without a doubt the best game that Ocean has released in a long while, Wizkid also happens to be its most original (all thanks to those crazy funsters at Sensible Software). On the surface it looks like a simple Breakout-inspired arcade game, but there is in fact a wacky arcade adventure lurking beneath. Fun!

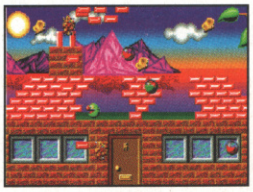

Titus the Fox

87%

Publisher	Titus
Issue Reviewed	April 1992
Memory	512K
Price	£25.99

Another platform game with Sonic overtones that certainly hits the mark, Titus is a huge and original game with some unique features (the Magic Carpet in particular). Extremely fast and furious, although the size of the levels is offset by the occasional paucity of baddies actually patrolling them.

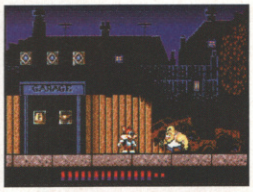

Ultima VI

91%

Publisher	Origin
Issue Reviewed	June 1992
Memory	1Mb
Price	£31.99

The latest (and possibly the last, on Amiga at least) in the long line of quality RPGs, Ultima VI is by far the best of the series, boasting attractive if diminutive graphics, incredibly involved plotlines and buckets of atmosphere. Not everybody's cup of tea but an impressive farewell (?) to say the least.

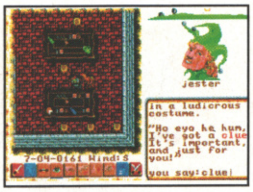

jester

in a ludicrous costume.

"Ho eyo he hum, I've got a clue It's important, and just for you!"

7-04-0161 Wind:S

you say:clue

Wing Commander

87%

Publisher	Origin
Issue Reviewed	November 1992
Memory	1Mb
Price	£29.99

It's the PC-to-Amiga conversion no-one thought we'd ever see, but here it is and it's not half bad. It's got everything the PC version had and is thus just as impressive. Although the 3D can be sluggish at times, the superb feeling of actually taking part in a big space campaign pulls you through the occasional lulls.

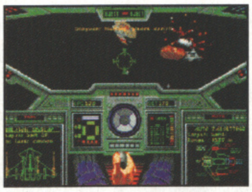

Zool

87%

Publisher	Gremlin
Issue Reviewed	October 1992
Memory	1Mb
Price	£25.99

Gremlin certainly cooked up a character to rival even Mario and Sonic in this 'tribute' to the sad consoles. Fast, furious and manic in every way, Zool is a statement to industry that the Amiga can perform as well as the plastic slabs - and better! There's nothing like Zool to impress your mates.

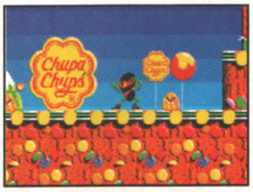

COMPETITION

The Games Index may be dead and buried but the competition lives on, except now it's called the Recommended Compo (of course). As before, there are ten copies of some absolutely mind-blowing software just begging to be given away to ten readers who can work out the answer to the following brain teaser...

> **What is the AVERAGE mark of all the games we've Recommended this month, rounded up to the nearest whole number?**

Answers, as the cliché goes, on a postcard or back of a sealed envelope to the following address: Recommended Compo 1, THE ONE, Priory Court, 30-32 Farringdon Lane, London EC1R 3AU. And remember to be snappy with your entries, as it's the first ten we receive which'll win a software prize! Good luck!

NEXT MONTH

HO! HO! HO!

Can you believe that it's nearly Christmas again? Actually, here at The One, we can because we know what's going to be in the next issue and - by crikey! - it's got to be the best present you'll be getting this year. Just cast your eyes over this little lot...

• A SPECIAL CHRISTMAS GIFT!

Yes, it's true, we've got a little something up our sleeves that'll keep you chuckling all the way through the festive season, right into the New Year and probably onto the Christmas after!

• THE MAGNIFICENT SEVEN RIDE AGAIN!

There's been some exciting developments on the Amiga scene in the last few months, what with the appearance of the A1200 and the A570 CD-ROM drive. So, once again we take seven self-opinionated programmer-types, ply them with loads of free booze to further loosen their already-willing tongues, set the tape recorder rolling at arm's length and stand well back. And remember - do not return to a programmer once lit. (Wrong month - Ed.)

• THAT WAS THE YEAR THAT WAS!

The One team take a step back and and review what happened on the Amiga games 'scene' over the last twelve months. All the major software companies will be quaking in their festive boots as we hold a special games ceremony to rival the Hollywood Oscars in which we award gongs to the goodies and brickbats to the baddies.

• CHRISTMAS REVIEWS BONANZA!

Street Fighter 2, Desert Strike, The Chaos Engine and Gunship 2000 are just a few of the definites up for review next month, and there will be plenty more besides. So don't stuff your list to Santa up the chimney until you've seen our definitive low-downs! After all, you know The One to trust.

THE ONE

January Issue on sale December 21st
It's like Christmas coming four days early

Amberstar
OUT NOW FOR
PC, AMIGA
AND ATARI ST!
THALION
D. Rottermund 1991

THE SUPER STARS RETURN
NOW FIGHT LIKE YOU

MEAN IT

WWF*

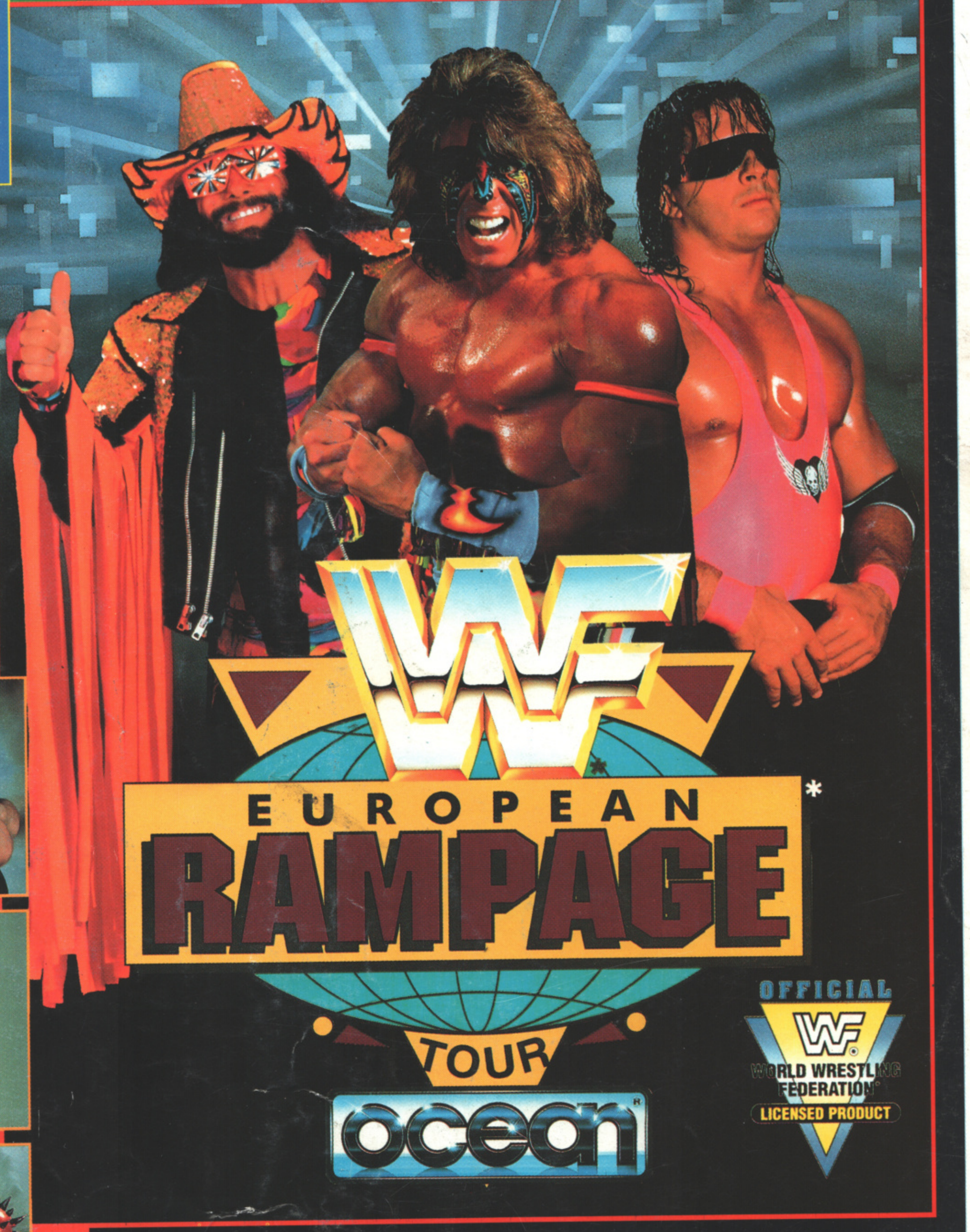

ATARI ST . AMIGA
IBM PC & COMPATIBLES
COMMODORE 64

Once again, the WWF* Superstars unite for the Grand European Rampage* Tour.
Join your favourites, **Hulk Hogan****, **Ultimate Warrior**
and many more, as they travel across Europe to square off in the ring
against tag teams like **Natural Disasters**
and the **Nasty Boys.**
Watch them in the Squared Circle. Follow them to the Grand Finale Match at
Madison Square Garden in New York City.
Test your strength and skill. Work with your team-mate to
achieve the ultimate goal - the
European Rampage* Tag Team Title.

*Trademark of TitanSports, Inc. **Hulk Hogan , Hulkamania and Hulkster are trademarks of Marvel Entertainment Group, Inc., licensed exclusively to TitanSports, Inc. All other distinctive character names, likenesses, titles and logos are trademarks of Titansports, Inc.
© 1992 All rights reserved.

OCEAN SOFTWARE LIMITED . 2 CASTEL STREET .CASTLEFIELD . MANCHESTER . M3 4LZ . TELEPHONE:061 832 6633 . FAX: 061 834 0650

RS RETURN
LIKE YOU

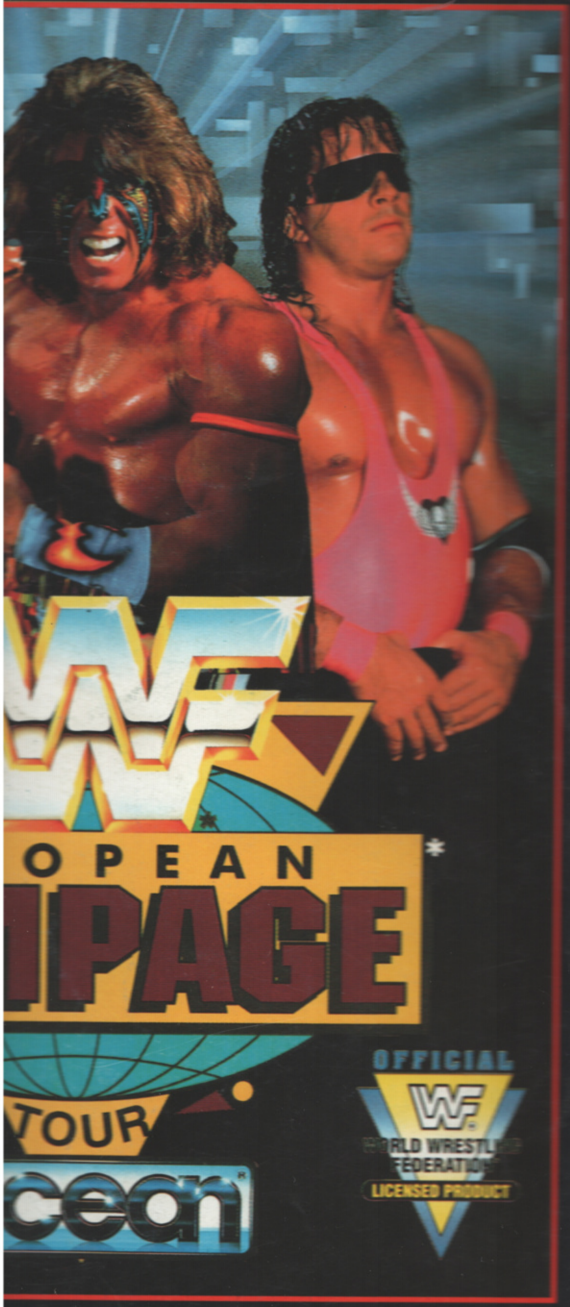
WF
OPEAN
IPAGE*
TOUR
cean
OFFICIAL
WF
WORLD WRESTLING FEDERATION
LICENSED PRODUCT

stars unite for the Grand European Rampage* Tour.
Hogan**, Ultimate Warrior
travel across Europe to square off in the ring
ke Natural Disasters
e Nasty Boys.
Circle. Follow them to the Grand Finale Match at
quare Garden in New York City.
and skill. Work with your team-mate to
eve the ultimate goal - the
mpage* Tag Team Title.

, Hulkamania and Hulkster are trademarks of Marvel Entertainment Group, Inc.,
stinctive character names, likenesses, titles and logos are trademarks of Titansports, Inc.
© 1992 All rights reserved.

M3 4LZ . TELEPHONE:061 832 6633 . FAX: 061 834 0650

THE ONE
SUPERFROG AND SUPER AMIGA
DECEMBER 1992

BRITAIN'S BIGGEST

THE ONE AMIG

BEST DISKS EVER!

STREET FIGHTER II

What, no disk? Ask the newsagent!

What, no disk? Ask the newsagent!

Is it a bi

SU

Team 17's n

WIN A

In our Bill's T

REVIEWED! Lethal
Mansell, Campaign, M
Game, Rampart, No Se
TIPPED! Zool, Wizki
PLUS! Richard Josep